2 CENTS PAY NO MORE!

Chicago Daily Tribune

THE WORLD'S GREATEST NEWSPAPER

FINAL EDITION

VOLUME LXXXXI.—NO. 211 C (REG. U. S. PAT. OFFICE: COPYRIGHT 1932 BY THE CHICAGO TRIBUNE.) FRIDAY, SEPTEMBER 2, 1932.—38 PAGES THIS PAPER CONSISTS OF TWO SECTIONS—SECTION ONE ** PRICE TWO CENTS IN CHICAGO AND SUBURBS ELSEWHERE THREE CENTS

WALKER RESIGNS AS MAYOR

LEGISLATURE IS CALLED TO HELP ILLINOIS NEEDY

Extra Session Will Open Wednesday.

Gov. Louis L. Emmerson last night summoned the general assembly of Illinois to meet in special session at 4 o'clock next Wednesday.

In the preamble of the call he stressed the necessities of legislation to meet the situation resulting from the depression, emphasizing particularly the fact that the Reconstruction Finance corporation has delivered an ultimatum that the state must show it has exhausted its own possibilities of aiding the needy before it may hope to receive additions to the $9,000,000 advanced to it already from federal funds.

Leaves the Door Open.

But the governor left the doors wide open for the legislature to determine for itself what means of raising further funds shall be selected to prove the good faith of the state in this respect. His call did not mention such subjects as the issuance of county relief bonds, the creation of a state or a county sales tax or other specific methods such as an increase of the state gasoline tax rate.

In this field the governor limited himself to such general phraseology as this:

"To enact laws and to amend, alter or repeal any existing law in order to supplement and make effective and available in the state of Illinois the benefits of the provisions of the acts of congress known as the 'emergency relief and construction acts of 1932' and the federal home loan bank act."

Three Subjects Mentioned.

However, he did specifically mention three subjects. One of them is the modification of the school revenue law to prohibit the use of N. S. F. checks—given to teachers in lieu of salaries—as a means of paying taxes. This was at the insistence of lawyers who have refused to approve further issues of Chicago school tax anticipation warrants on the ground that the "not sufficient fund" checks have endangered the market value of the warrants.

The second specific subject included in the call was provision for the amendment of governing pensions for Chicago city employés in order that the standing of eligibles may not be endangered by the enforced vacations taken during recent months.

The call, as a third matter, permits the consideration of legislation to allow the Chicago school board to issue notes in anticipation of taxes levied to retire bond issues. This is similar to the "county tax note" plan fathered by George F. Harding when county treasurer. It would require that the notes include maturity dates, a feature lacking in anticipation warrants. The plan failed to aid the county.

State Situation Pictured.

In the introduction of his call, Gov. Emmerson described the situation that exists in the state.

"Hundreds of thousands of wage earners have been thrown out of employment and prevented from securing to themselves and those dependent on them the necessities of life.

"In the county of Cook, where the unemployment situation has been most acute, and in many of the other counties funds provided for relief by the state and by voluntary contributions have been entirely exhausted.

"Federal moneys heretofore made available for unemployment relief in this state by the Reconstruction Finance corporation will be expended not later than Oct. 1, and the Reconstruction Finance corporation has indicated that no additional money will be allotted for use in this state unless further efforts are made by the state and its political subdivisions to provide funds for this purpose.

Legislation May Be Needed.

"The congress of the United States has recently enacted legislation designed to provide relief and work relief, stimulate construction, increase employment and furnish financial aid and in order to make such legislation effective it may be necessary to enact supplementary state legislation.

"By reason of the foregoing and other matters I deem that extraordinary occasion exists for convening the general assembly in extraordinary session."

The statement of each of the purposes thereafter listed opens with the words, "To enact laws and to amend, alter or repeal any existing law." The subjects are listed as follows:

"To enact laws . . . . in relation to

(Continued on page 9, column 2.)

Widow Pollak Is Acquitted of Murder

NEWS SUMMARY of The Tribune

[And Historical Scrap Book.]
Friday, September 2, 1932.

THE WALKER CASE.

Mayor James J. Walker resigns. Calls Gov. Roosevelt unfair in his rulings at investigation. Will seek vindication by people by seeking reelection at November election. Page 1.

Walker's resignation relieves Roosevelt of embarrassing decision during campaign. Page 1.

J. V. McKee, Walker's successor, disagrees with him on some of his policies. Page 2.

LOCAL.

Widow Pollak is acquitted of murdering her husband by Judge Fisher; women mob her with kisses as verdict is read. Page 1.

Gov. Emmerson calls legislature into special session next Wednesday to meet needs of Illinois relief situation. Page 1.

Mrs. Charles J. Wieland of Wilmette sues dairy head for divorce; names "other woman." Page 3.

World traveler returns; says depression is lifting in England; holds confidence greatest need in America. Page 3.

State's Attorney Swanson gets soft answer from Secret Six when he inquires into charges of "politico-criminal cabal." Page 4.

Earlier will of Mrs. Edith Rockefeller McCormick under which Krenn was to receive only $1,000,000 is suppressed. Page 5.

Only 53 per cent of Cook county's 1930 taxes collected; prospect is slim for quick payment of unpaid $137,000,000. Page 6.

Kenneth G. Smith explains to customs collector that 281 bottles of liquor on his $500,000 yacht were for medicine. Page 6.

Police captain believes man who lost life in explosion set off blast. Page 8.

Predict million motorists will crowd roads of Chicagoland during Labor day week-end. Page 19.

Death notices, obituaries. Page 20.

News of society. Page 21.

Food section. Page 22.

FOREIGN.

Alfonso beats press photographer trying to snap ex-king eating chicken dinner. Page 1.

Hitler challenges Chancellor von Papen to dissolve the German reichstag. Page 3.

A new idea of what sleep really is advanced by British scientist. Page 5.

Turkey informs Russia alliance stands despite membership in league of nations. Page 19.

WASHINGTON.

Taxpayers spend two million dollars for luxuries for workers on Hoover dam project. Page 6.

Politicians study California for November hints; wets jubilant over results. Page 7.

Hanford MacNider quits as minister to Canada to round up veterans' votes for Hoover. Page 9.

DOMESTIC.

Secret exhumation and autopsy on Smith Reynolds' body revealed. Page 3.

Tubbs, Republican nominee for senate in California, made his campaign for dry law repeal in autogyro. Page 7.

Doolittle fails to create a new airplane speed record. Page 12.

Policy committees of Illinois mine unions meet to discuss ousting of Walker. Page 12.

SPORTS.

United States wins first four Walker cup matches. Page 27.

Dutra shoots 67 in 5 and 3 victory in P. G. A. golf tournament. Page 27.

Cubs eye Cardinals as thirteenth victim in a row today. Page 27.

White Sox see prosperity just around the corner. Page 27.

Kaye Don makes trial run of 90 miles an hour. Page 28.

Lincoln Fields opens 31 day fall meeting tomorrow Page 28.

Sprinters close meeting today at Hawthorne. Page 28.

Stagg to quit? Not this year at any rate. Page 29.

EDITORIALS.

Volstead in the Congressional Elections; We Don't Believe It; The Running Mates; Highway Efficiency; The Unhappy State of Kansas. Page 10.

FINANCE, COMMERCE.

Speculative rails stage mild rally in bond market. Page 30.

Northwestern elevated defaults on bond interest. Page 33.

Railway shares are higher in Wall street with better figures on car loadings. Page 33.

Reserve report shows autumn expansion of trade is under way. Page 33.

Prices of hogs advance. Page 34.

Want Ad index. Page 34.

Average net paid circulation of THE CHICAGO TRIBUNE July, 1932 DAILY in excess of 775,000

DRAMA IN COURT AS JUDGE FINDS HER GUILTLESS

Women Shower Her with Kisses.

(Pictures on back page.)

Mrs. Dorothy Pollak was acquitted yesterday afternoon by Judge Harry Fisher, chief justice of the Criminal court, on a charge of murdering her middle aged husband, Joseph Pollak, alcohol dealer and money lender to bootleggers.

JUDGE FISHER.

Thus ended the quickest murder trial of a woman on record in the Criminal court. Judge Fisher acted under the new court procedure, which allows a judge to hear a criminal case without a jury. He sponsored a test case that resulted in making possible the new procedure.

Although the trial was speedily conducted, it was not without its dramatic scenes, especially the wild demonstration which occurred at the end when Judge Fisher announced: "Therefore I must acquit the defendant."

Widow Seems Stunned.

The good looking young widow, who some court attachés say is the prettiest of a long list of women to be acquitted of husband killing, seemed stunned at the pronouncement of the judge. But the hundreds of women spectators who crowded the courtroom soon brought her back to a realization of what had occurred when they rushed at her in a mob and showered her with kisses and congratulations.

The women pulled one way and the bailiffs pulled the other, trying to get Dorothy safely back into an anteroom. For a time it seemed that she would be pulled apart.

She was crying, her first real display of tears during the three day trial. The bailiffs, however, said they did not know if the tears were from joy over her acquittal or from fear of the mob.

Thinks Judge Is Nice.

When the widow, who at the time of the shooting characterized her act as "the dirty trick I did to poor old Joe," regained her calm in the anteroom, surrounded by her mother, Mrs. Victoria Mysza; her cousin, Mrs. Victoria Schultz, and other relatives, she was ready to talk.

"Judge Fisher is a nice man," she said. "He looked at it sensibly."

She had these good words to speak for the judge, even though he made no effort to return her attempt at a handshake as she was being dragged and pushed past his rostrum after the acquittal. He did bow to acknowledge her "Thank you."

She Still Loves Joe.

"I still love Joe," Mrs. Pollak went on to reporters. This has been her story from the day she killed him, July 27, in their apartment at 1936 West Garfield boulevard. She used the "I still loved him" phrase continuously as she testified during the morning session. Even though he kicked her, split her lip and "socked her on the head," she never ceased to love him, she testified.

"The first thing I am going to do when I get out is to visit poor Joe," Mrs. Pollak continued in her interview. "I do not know what flowers I am going to take to his grave. I do not know what I will do after that except that I am going to live with my mother. She stuck by me."

Some one suggested that maybe she would go on the stage. She had not thought of that, she said.

Waive Closing Arguments.

The trial of Mrs. Pollak came to an abrupt end when Attorney W. W. O'Brien for the defense and Assistant State's Attorneys Frank Mast and Harry Gabel announced that no closing arguments would be made. The prosecutors said they had confidence in the "ability and integrity of the court" and would submit the case without argument.

Judge Fisher promptly launched into a lengthy opinion, which ended with the words of acquittal.

The judge based his verdict on one bit of testimony, that concerned the knife with which the defense claimed

(Continued on page 4, column 1.)

WHERE THE FARMER GETS OFF

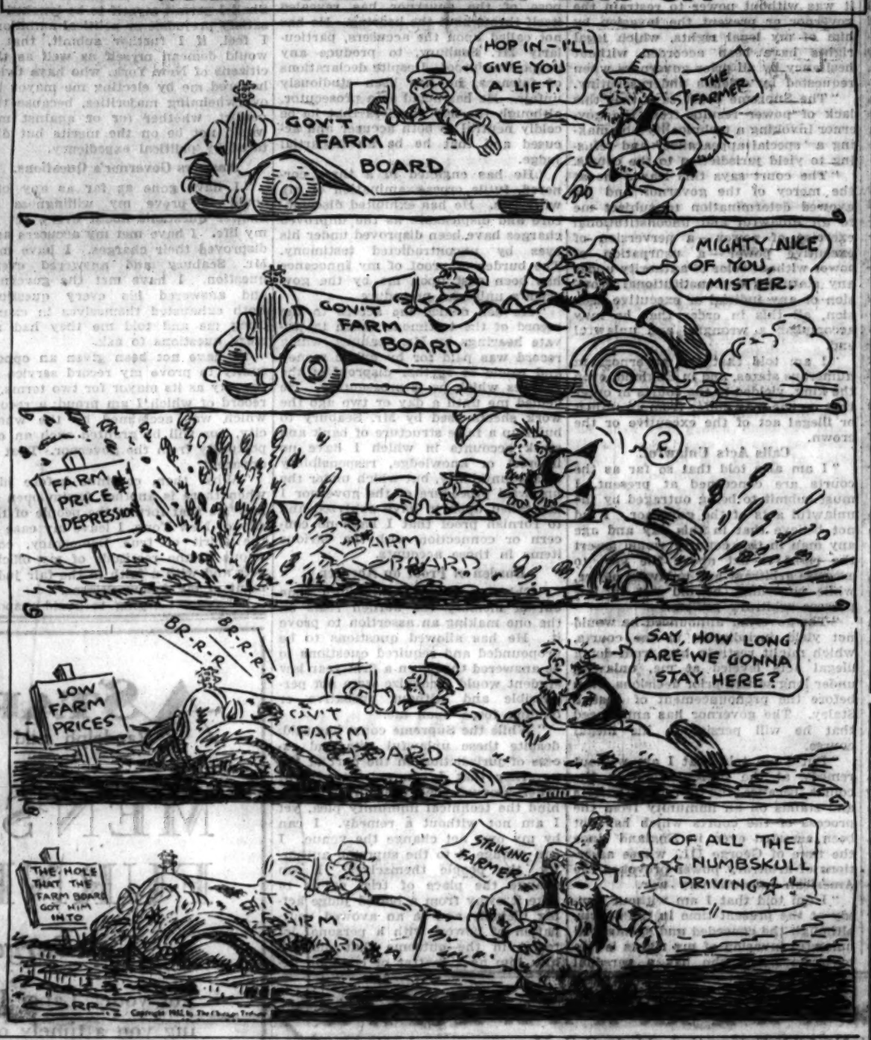
HOP IN—I'LL GIVE YOU A LIFT.
GOV'T FARM BOARD
THE FARMER
MIGHTY NICE OF YOU, MISTER.
FARM PRICE DEPRESSION
LOW FARM PRICES
BR-R-R
SAY, HOW LONG ARE WE GONNA STAY HERE?
THE HOLE THAT THE FARM BOARD GOT HIM INTO
STRIKING FARMER
OF ALL THE NUMBSKULL DRIVING!

PRESIDENT RUBIO OF MEXICO DENIES HE WILL RESIGN

MEXICO CITY, Sept. 1.—(AP)—President Pascual Ortiz Rubio late today opened the 35th Mexican congress with his annual address amid a wave of conflicting reports that he would tender his resignation within 48 hours.

Later, President Rubio, through his secretary, flatly denied that he would resign or ask congress for a leave of absence, as many rumors have had it.

Boy Baby Is Abandoned in Parked Automobile

A baby boy, about 3 weeks old, was abandoned in a parked automobile last night in front of 1107 North Wood street. Joseph Bacheski, 3058 Davlin court, owner of the car, turned the youngster over to the police and he was sent to St. Vincent's orphanage. The clothing of the infant was of good quality but bore no marks that might indicate identity.

Graf Zeppelin Arrives in Brazil After 3 Day Sea Trip

PERNAMBUCO, Brazil, Sept. 1.—(AP)—The Graf Zeppelin arrived today, completing the flight from Friedrichshafen, Germany, in three days.

THE WEATHER

FRIDAY, SEPTEMBER 2, 1932.

[Daylight saving time.]

Sunrise, 6:15; sunset, 7:22. Moon sets at 8:14 p. m. today. Venus and Mars are morning stars.

Chicago and vicinity—Partly cloudy Friday and probably Saturday; little change in temperature; moderate northeast winds Friday.

Illinois — Partly cloudy to cloudy, showers and cooler in extreme southeast portion Friday; Saturday mostly cloudy, except generally fair extreme north.

TRIBUNE BAROMETER.

TEMPERATURES IN CHICAGO

MAXIMUM, 9 A. M. 72
MINIMUM, 3 A. M. 68

3 a. m.	68	Noon	72
4 a. m.	69	1 p. m.	72
5 a. m.	69	2 p. m.	73
6 a. m.	70	3 p. m.	72
7 a. m.	70	4 p. m.	71
8 a. m.	70	5 p. m.	71
9 a. m.	72	6 p. m.	71
10 a. m.	72	7 p. m.	70
11 a. m.	73		

8 p. m.	70	9 p. m.	70
9 p. m.	70	10 p. m.	70
10 p. m.	70	Unofficial:	
11 p. m.	70	Midnight	70
Midnight	70	1 a. m.	69
1 a. m.	69	2 a. m.	69
2 a. m.	69		

For 24 hours ended 8 p. m., Sept. 1: Mean temperature, 71; normal, 69; excess since Jan. 1, 673 degrees; excess for September, 2 degrees.

Precipitation, trace; deficiency since Jan. 1, .38 of an inch; deficiency for September, .07 of an inch.

Barometer—8 a. m., 30.14; 8 p. m., 30.13.

Highest wind velocity—17 miles an hour from the north at 8:27 p. m.

[Official weather table on page 34.]

Alfonso Rises from Dinner to Hit a Photog

BY WILLIAM SHIRER.
[Chicago Tribune Press Service.]

BUDAPEST, Hungary, Sept. 1.—The blue Bourbon blood of former King Alfonso of Spain boiled up tonight almost as never before, causing him to rise from his dinner in the fashionable Hotel Ritz and strike a photographer who was about to snap him in the act of devouring a paprika chicken—Hungary's most delicious national dish.

The aristocratic diners and the titled folk gaped in amazement as Alfonso, with the ferociousness of a Don Quixote battling a windmill, attacked the photographer. The former monarch liked his paprika chicken, it developed, but not a picture of him eating it. He told the photographer so, but the latter was not convinced.

Orders Photographer Away.

"Pardon, your majesty," he said humbly, "but my editor wants this picture."

"You can't take a photograph of me, now get away," nearby guests said they heard Alfonso storm.

Apparently ready to die for his editor, the photographer valiantly stood his ground. Alfonso quickly took the offensive. Jumping from his seat he rushed at the picture man. Some said he smashed the camera. Some said it was the camera man who was smashed.

At any rate the photographer retreated in great disorder, dragging his stand and broken camera after him. Alfonso went back to his chicken.

Named Godfather Again.

Holding royal babies for christening services promises to keep Alfonso a busy man. Last Tuesday he performed this ceremony for Princess Ileana's son, Archduke Stephen Hapsburg. Now he will do it again. His niece, Infanta Isabella, wife of Count Zamoyski, is expecting a baby within a few days and Alfonso has been named godfather again.

Prince to Go Under Knife.

COLOMBO, Ceylon, Sept. 1.—(AP)—Don Juan, son of former King Alfonso of Spain, has recovered from an attack of malaria which has kept him in a hospital for several weeks, but today his doctors disclosed that he would have to submit to an operation for appendicitis. The young man is a midshipman with the British fleet.

GERMAN FLYERS LAND ON JAP ISLE ON WORLD TRIP

OCHIISHI, Hokkaido, Japan, Sept. 2.—[Friday.]—(AP)—Capt. Wolfgang von Gronau, German aviator, and his three companions, flying around the world from Germany, arrived in Kakumabetsu bay, Paramushiru island, at 10:06 p. m., Chicago daylight saving time, Thursday.

Paramushiru is the northernmost of the Kurile islands of Japan, and is 800 miles west-southwest of Attu, the farthest west of the United States' Aleutian islands, from where the flyers took off at 3:10 p. m., Chicago time, Thursday.

Mad Scramble in Street; Banker Tosses Out $10,000

HAVANA, Sept. 1.—(AP)—Juan Antonio Gonzales Armas, a prominent banker of Colon, scattered $10,000 in cash from the windows of his banking house today. The people indulged in a mad scramble as coins and bills fell into the street in profusion. The banker's friends said he had lamented the economic situation in Colon and deeply felt the needs of his fellow citizens.

Florida Storm Blows Fish Onto Tables of Unemployed

Palm Beach, Fla., Sept. 1.—(AP)—The tropical storm of Monday blew a big school of blue fish into the harbor and the unemployed here are feasting. More than a hundred fish were caught at one pier by men who have been receiving food from charitable agencies.

ROOSEVELT FREE NOW TO PLUNGE INTO CAMPAIGN

Albany, N. Y., Sept. 1.—(AP)—Gov. Roosevelt said he had "nothing at all to say" when informed tonight of the resignation of Mayor James J. Walker of New York.

At the executive mansion, where earlier in the evening he had been going over his plans for resuming the Walker ouster hearing tomorrow, the governor learned through the Associated Press of Walker's withdrawal from office.

He heard with interest Walker's assertion that he had failed at the hearing before Mr. Roosevelt to receive "even the elementary rights guaranteed to any defendant in a court of law."

Means End of Hearing.

Walker's act meant the end of the spectacular hearing in the New York state "hall of governors," where the mayor spent twelve days defending himself against the fifteen "conclusions" of Samuel Seabury.

Walker's decision meant for Roosevelt the removal of an obstacle in his campaign plans. Since his nomination at Chicago the Walker case has occupied many hours of his time, and until tonight threatened to cause a postponement of his major speaking tour through western states.

Relieves Him of Decision.

Although Mr. Roosevelt had warned against any attempts to interpret in a political light the decision he would have had to make on Walker's fitness to remain in office, his close supporters feared that a decision either way would have unfavorable political results.

By removing Walker, his supporters feared, the governor would alienate Tammany Hall. By exonerating the New York mayor, they believed, he would lose favor in other parts of the country where his advisers thought such action might be interpreted as yielding to Tammany.

"A Confession of Guilt."

New York, Sept. 1.—[Special.]—Mayor Walker's resignation in the face of the record against him is "equivalent to a confession of guilt," Samuel Seabury, sponsor of the Walker prosecution, declared on learning of the mayor's resignation.

Before he would comment, Mr. Seabury sent for a copy of the mayor's statement, and studied the charges made by the mayor against the fairness of Gov. Roosevelt. Then Mr. Seabury said:

"All I care to say tonight about the mayor's resignation is: The charges against the mayor were fully proved and corroborated in many instances by documentary evidence which was undisputed, and by the admission of the mayor. The mayor's resignation in the face of this record is equivalent to a confession of guilt.

"No intelligent person will be misled by the mayor's attempt to substitute for a defense an assault upon the good faith and motives of the legally constituted authorities. It is highly significant that this excuse is availed of by the mayor on the eve of the governor's inquiry into relations between the mayor and his fugitive agent, Sherwood."

LOYALIST FORCES IN ECUADOR OCCUPY QUITO

[Copyright, 1932: By the New York Times.]

GUAYAQUIL, Sept. 1. — Loyalist forces occupied Quito at 7 o'clock tonight, according to a telegram from the loyalist minister of war at Rio Bamba, half way to the capital.

Three of the rebellious regiments are in quarters, but the rebel artillery still is holding out. No reference was made to the armed civilian forces.

The incomplete casualty list for the first three days of fighting has 250 names.

THE CREAM OF CHICAGO'S APARTMENTS IN EVERY RANGE OF RENTS!

Chicago landlords and rental agents know that far more families read the Apartments-to-Rent columns of Tribune Want Ads than read those in any other Chicago newspaper. That's why they advertise their choicest apartments in this section. Moreover, the Tribune is read by thousands more families in every income group than read any other Chicago newspaper. No matter how little you want to pay, you will find the best apartments at your figure in the Tribune. Take advantage of these facts and read Tribune Want Ads today—and every day.

HITS GOVERNOR AS UNFAIR; SAYS HE'LL RUN AGAIN

Hints that Al Smith Advised Him.

(Pictures on back page.)

New York, Sept. 1.—[Special.]—James J. Walker, Tammany mayor of New York City, resigned tonight to forestall ouster proceedings before Gov. Franklin D. Roosevelt.

In the course of a withering attack upon the governor Mr. Walker announced that he would run for reelection and vindication.

The action of the mayor and his statements attributing political motives to Gov. Roosevelt make a national campaign issue of the proceedings conducted by the governor with a view to the mayor's removal.

Says Roosevelt Plays Politics.

The mayor assailed the manner in which the governor has conducted the hearings on charges brought by Samuel Seabury, counsel to the Hofstadter legislative committee, and openly asserted that Gov. Roosevelt's "verdict, whether for or against me, would not be on the merits, but dictated by political expediency."

Also, the mayor charged that the governor has a "personal interest" in the proceeding, meaning that Roosevelt's candidacy for the presidency on the Democratic ticket is wrapped up in the effort to remove Mayor Walker.

Advised by Tammany Chiefs.

Before the mayor announced his resignation in a dramatic manner at the city hall at 10:20 p. m. he had conferred with John F. Curry, leader of Tammany hall and John McCooey, leader of the Brooklyn Democracy. It is apparent that they advised the mayor to step out of office and thus end the proceedings before Roosevelt and then appeal to the voters of New York City for vindication.

One paragraph in the mayor's statement of his resignation says: "To this decision I have been urged by the most loyal and distinguished Democrats in this country."

Did Al Smith Advise It?

There was speculation as to whether this reference means that in taking the step Mr. Walker was acting on the advice of ex-Gov. Al Smith. It is the general opinion that Smith was among the "loyal and distinguished Democrats" referred to.

Also there is speculation here in New York as to how far the former governor may go in supporting Walker or in doing active injury to the cause of Gov. Roosevelt in his campaign against President Hoover. Mr. Smith has repeatedly refused to declare himself unequivocally for Roosevelt, although supporting the "Democratic ticket." Even last Sunday he dodged a luncheon meeting with Roosevelt at Westhampton.

With Smith presumably advising Walker to resign and carry his case back to the voters, the breach between Smith and Roosevelt may widen, and there is a probability that the Walker-Roosevelt issue will be fought out in the coming November presidential election, and that it will have a vital bearing on the result in the state of New York.

Another man who has urged Walker to quit office and appeal to the electorate is W. R. Hearst, the publisher.

Dispute as to When He Will Run.

There is a wide difference of opinion among legal authorities as to whether Walker will have a chance to run for reelection in November this year or whether he will have to wait until the regular mayoralty election in November of 1933. Under the charter, when the mayor dies or resigns or ceases to hold office the aldermanic president becomes mayor. In this case the immediate successor will be Joseph V. McKee.

Some lawyers contend that the charter makes it possible for a new mayor to be elected at the "next election," which in this case would be the coming November. Other legal lights insist that the charter provision means the next regular mayoralty election, which means 1933.

To Try to Run This Fall.

It is understood that Walker hopes to get on the same ticket with Roosevelt. The courts, it is believed, will have to decide the issue. It is expected the procedure will be for the secretary of state to certify the fact that there is a vacancy in the mayor's office. The Tammany controlled city authorities then will prepare to fill the vacancy at the coming election. An injunction no doubt will be sought by the anti-Tammany group, and the question will be determined in court.

There is already speculation as to whether Al Smith will himself get on

McKee, Walker Successor, Dislikes Some of His Policies

New York, Sept. 1.—[Special.]—Aldermanic President Joseph V. McKee, who, under the terms of the city charter, would succeed the mayor, has been president of the board since Jan. 1, 1926, having been nominated and elected on the city-wide ticket of Walker-Berry-McKee in 1925 and re-elected in 1929.

He is a resident of the Bronx and at the time of his election as president of the board of aldermen was one of the youngest men ever elected to a post of that importance. He is now 43 years old.

The mayor's frequent absences from city hall put the mantle of "acting mayor" on Mr. McKee's shoulders time and time again and last summer it was for an uninterrupted period of eighty-five days.

He has been known to hold different opinions from those held by the mayor on a number of controversial subjects, particularly bus and transit matters, but in the rôle of acting mayor has deemed it his duty to carry out the mayor's ideas on all matters of policy, or at least adjourn them until the mayor had returned.

Unassuming in personality, he is known as "Judge McKee," having spent some time on the bench as a justice of the City court. He resigned from the bench to accept the nomination for president of the board of aldermen in 1925.

He was born in the West Farms section of the Bronx on Aug. 8, 1889, the son of Scotch parents, John B. and Margaret Cotterson McKee. He attended public school 65 and as a boy sold newspapers in the Greenwich Village section of the city. He later was a part time newspaper reporter and an instructor in Greek, Latin, and literature, both in city high schools and at Fordham university.

He graduated from Fordham with the degrees of A. B., A. M., LL.B., and LL.D.

the ticket in the coming election. He has been suggested for mayor, in case Walker were ousted; for United States senator, and even for governor again.

If Smith persists in his antagonistic attitude toward Roosevelt, the man who beat him out of the presidential nomination in Chicago, it is possible that a combination between Smith and Walker may enliven the Hoover-Roosevelt campaign. In any event, it is openly avowed by Tammany Hall adherents that Gov. Roosevelt's handling of the Walker case will cost him the electorate vote of the state of New York.

Resignation Letter Brief.

Mayor Walker's announcement of his resignation was made public along with a copy of a letter to him from his attorney, John J. Curtin. Curtin advised the mayor that he had legal grounds for his protest of "unfairness" on the part of the governor.

The letter of resignation was very brief. It was addressed to Michael J. Cruise, city clerk. It read:

"Dear sir: I hereby resign as mayor of the city of New York, the said resignation to take effect immediately.

"Very truly yours,

"James J. Walker, Mayor."

Along with the resignation the mayor issued a long statement and his lawyer, John J. Curtin, did likewise.

Just before the two statements were given out the Mayor and his assistant, Charles F. Kerrigan, had returned to the mayor's Hotel Mayfair apartment. The mayor previously had attended the funeral of his brother, George, who died on Monday at Lake Saranac. Moreover, Mr. Walker had been reported in poor physical condition.

In Almost Gay Spirits.

At the time of his return to his hotel, however, the mayor seemed in almost gay spirits. Greeting a group of reporters who had waited at the Mayfair since midafternoon, following reports from authoritative sources that the resignation was contemplated, he paused long enough to parry some of their queries.

"Are you going to resign?" he was asked.

"Room 9, city hall," he retorted, with reference to the place where his announcement was issued later.

"How do you feel?" was the next question.

"Great," the mayor declared.

Earlier Statement Hotter.

The letter in which Mayor Walker expressed his views on the removal proceedings against him and ended with his declaration that he was submitting his case to the electorate of the city was said authoritatively to be a second draft of one he had prepared earlier in the day.

The first was described as far stronger than the revised version in its denunciation of the manner in which the removal proceedings have been conducted by Mr. Roosevelt.

Mr. Curtin's letter to the mayor included a reference to the fact that Gov. Roosevelt received as "evidence" a part of the record of the Hofstadter committee at which the mayor was not present and not accorded the right to cross-examine witnesses.

Another criticism advanced by Mr. Curtin was that certain of the charges related only to Mr. Walker's legitimate private affairs, as distinguished from his official acts, over which the governor might have had jurisdiction. Moreover, Mr. Curtin continued, the governor had been reported in the press as rejecting Justice Staley's criticism of his procedure, and had rejected evidence proffered by the mayor to show that the Hofstadter committee record was founded on bias.

WALKER STATEMENT

Mayor Walker's statement in full follows:

"A letter from my counsel, Mr. John J. Curtin, received today, has caused me to make a momentous decision. That is whether or not I shall refuse to go again to Albany to further subject myself to an un-American, unfair proceeding conducted by Gov. Roosevelt against me.

"Three weeks ago I went to Albany with my counsel confident that we would be accorded a fair hearing, conducted in accordance with the rules established under our principles of government.

"My counsel, Mr. Curtin, demanded at the opening of the hearing that the governor summon those witnesses upon whose testimony Mr. Seabury or the governor based the so-called charges against me in order that I might face them and that my counsel might have an opportunity to cross-examine them. This was denied by the governor. At no time was Mr. Seabury even called upon by the governor to name those witnesses, much less to summon them. As soon as this ruling was made I protested, but without avail.

Calls It an Inquisition.

"Day after day during the course of the proceeding it became more and more apparent that I was being subjected to an extraordinary inquisition.

"I was not accorded even the elementary rights guaranteed to any defendant in a court of law. Instead of an impartial hearing, the proceeding before the governor developed into a travesty, a mock trial, a proceeding in comparison to which even the practice of a drumhead court martial seemed liberal.

"Upon my counsel's insistence the conduct of this proceeding was submitted to the Supreme court in order that the validity of the objections of my counsel might be impartially adjudicated.

Refers to Court Decision.

"The court decided on Monday of this week that the governor proceeded in excess of jurisdiction and without warrant of law:

"First, by denying me the right, to which I am entitled under the constitution and the law, to confront accusing witnesses and cross-examine them and by his treating accusations as self-proven, without supporting evidence;

"Second, by considering as charges upon which he might act adversely a group of accusations, more than two-thirds of the total number of charges, involving no wrong in fact, and which concerned alleged incidents occurring prior to my second election, over which he has no jurisdiction under the constitution, the statutes, the decisions of the courts, and the rulings of prior executives, including Govs. Charles E. Hughes, David B. Hill, and Theodore Roosevelt.

"Third, by considering as charges upon which he might act adversely certain incidents involving no element of wrongdoing on my part, relating not to my official conduct but to my private affairs and the private affairs of others having no official relation with the city of New York.

"The Supreme court also held that it was without power to restrain the governor or prevent the invasion by him of my legal rights, which legal rights have been accorded without hesitancy by all prior governors when requested by officials under scrutiny.

"The Supreme court says that this lack of power results from the governor invoking a technicality—by making a 'special appearance' and refusing to yield jurisdiction to the courts.

"The court says this leaves me at the mercy of the governor and his avowed determination to subject me to an unlawful and unconstitutional exercise of power—a perversion of executive power—a usurpation of power without color of authority under any statutory or constitutional provision or any judicial or executive decision, all this in order that he may accomplish a wrongful and unlawful end.

"I am told that the governors in numerous states, and in England, even the king, yielded to the courts in order that no one may suffer from an unjust or illegal act of the executive or the crown.

Calls Acts Unlawful.

"I am also told that so far as the courts are concerned at present, I must submit to being outraged by the unlawful acts of the governor. I did not believe that in this day and age any man in this country would assert the right to act above the law, to exercise arbitrary and unlawful power, while conceding he did not in law possess arbitrary powers.

"The governor announced he would not yield jurisdiction to the courts, which might restrain him from doing illegal acts leveled at me, unlawful under long settled prior decisions, even before the pronouncement of Justice Staley. The governor has announced that he will persist in his illegal course.

"But I am told that I am without remedy at the present time in the courts because the governor asserts and stands on an immunity from the process of the courts which has not been asserted even in England since the time of George III., whose assertions of arbitrary power provoked the American revolutionary war.

"I am told that I am without remedy at the present time in the courts, although the conceded and substantial unlawful invasion of my rights is due to a governor who has a personal interest in the outcome of the pending proceeding of a character which would disqualify a judge acting in a corresponding capacity on the ground of bias.

"This indefensible and lawless purpose of the governor has revealed itself throughout the hearing. He has not called upon the accusers, particularly Mr. Seabury, to produce any supporting proof. Despite declarations of fairness, he has been studiously unfair. He has acted as a prosecutor, although the law requires that he be coldly neutral to both accuser and accused and that he be an impartial judge.

"He has engaged in a three cornered, futile cross-examination of my witnesses. He has exhibited discomfiture and displeasure as the unproved charges have been disproved under his eyes by uncontradicted testimony. The burden of proof of my innocence has been cast upon me by the governor's unlawful procedure.

"He has denied me access to the record of the testimony taken in private hearings by Mr. Seabury, which record was paid for by public money and would be further disproof of the charges which he is prosecuting. He denied me until a day or two ago the work sheets used by Mr. Seabury to build up a false structure of bank and stock accounts in which I have no interest or knowledge, responsibility or accountability, but which under the unlawful procedure of the governor I am called upon to have analyzed and to furnish proof that I have no concern or connection with the various items in those accounts.

Burden of Proof on Accuser.

"This he has done although time out of memory the burden rests on the one making an assertion to prove it. He has allowed questions to be propounded and required questions to be answered that even a first year law student would recognize were not permissible and without probative or binding force upon me.

"While the Supreme court has said, despite these unlawful acts and excess of jurisdiction on the part of the governor that I can get no present relief because the governor hides behind the technical immunity plea, yet I am not without a remedy. I can by my own act change the venue. I can change it to the supreme authority, the people themselves. I can change the place of trial so as to take it away from a biased judge acting illegally and in an avowed usurpation of power, with a personal interest in the outcome that disqualifies him as a matter of common decency from acting as a judge in the matter."

"Mr. Curtin's letter shows that not a shred of justification exists for the refusal of the governor to dismiss the charges. Apart from that it appears:

"1. Not one witness has testified that any act of mine, either of commission or omission, was influenced by any improper, illegal or dishonest consideration.

"2. Not one witness has testified that I either sought or received any money, or anything, as a consideration for any official act of mine.

"3. Not one witness has testified that I have ever done anything, either by malfeasance, misfeasance or nonfeasance, injuriously affecting the city of New York or its citizens.

"4. Not one witness has testified that I have caused the wrongful expenditure or the loss of a single dollar to the people of the city of New York, although upward of five billions of dollars have been expended during my administration as mayor.

"This uncontradicted record stands despite the expenditure of $750,000 devoted exclusively to a man hunt unsuccessfully pursued to find some means of destroying me. In addition, another $100,000 of public funds will have to be provided to defray the expenses of the hearings ordered by the governor, a high price for a mock trial.

"Under these circumstances the question which I am faced with is: Shall I permit myself to be lynched to satisfy prejudice or political ambition? I feel, if I further submit, that I would demean myself as well as the citizens of New York, who have twice honored me by electing me mayor by overwhelming majorities, because the verdict, whether for or against me, would not be on the merits but dictated by political expediency.

Answers Governor's Questions.

"I have gone as far as any one could to prove my willingness to answer questions about every act in my life. I have met my accusers and disproved their charges. I have met Mr. Seabury and answered every question. I have met the governor and answered his every question. Both exhausted themselves in examining me and told me they had no more questions to ask.

"I have not been given an opportunity to prove my record service to the city as its mayor for two terms, a record of which I am proud; a record which was acclaimed by the whole city, nor will be granted such an opportunity from the governor. That is apparent.

"Why, then, continue before him when there is another forum open to me? To that forum, the people of the city of New York, I leave my case in the spirit of true Democracy, conscious of the rectitude of my official acts and with a faith in the fair judgment of my fellow citizens.

"I am not trying to avoid responsibility. I am incurring it by submitting my case to the people who made me mayor, the people of the city of New York. To this decision I have been urged by the most loyal and distinguished Democrats in the country."

Hylan Regrets Resignation.

New York, Sept. 1.—(AP)—Former Mayor John F. Hylan expressed regret tonight at the resignation of his successor, James J. Walker, and declared the mayor's action "carries no admission of guilt."

"There are more elements of tragedy than justice in his resignation," Hylan said. "The mayor thought he could make a sacrifice by resigning."

Saying Walker now may present his case "before the great bar of public opinion," Hylan added:

"If he does this and is found guilty he can have no complaint. Likewise, if the people voice their faith in him no one else can make a sincere objection, because when the time comes when the people cannot decide an issue we will no longer have a democracy or a republican form of government."

MAYOR WALKER DID THE PROPER THING, SAYS PAUL BLOCK

Paul Block, publisher of a chain of nine newspapers, whose "beneficence" enabled Mayor Walker to withdraw $246,000 in profits from a joint stock market account set up by Block, but in which Mayor Walker had not risked any money, expressed approval at the Drake hotel last night of Walker's resignation as mayor of New York City.

Mr. Block's testimony as to his financial dealing with the New York executive figured prominently in the Walker ouster hearings before Gov. Roosevelt at Albany.

"I think Mayor Walker did the proper thing, because he did not get a fair trial. I consider that the verdict was signed, sealed and delivered before the trial started. I am saying so editorially in my papers tomorrow."

RUSSIA ORDERS NEW INCREASE IN PRICE OF MEATS, EGGS, CHEESE

MOSCOW, Sept. 1.—(AP)—The second increase in the price of foods this year was decreed by the government today when ration stores heavily boosted the cost of meat, eggs, cheese and sour cream.

Eggs jumped from one ruble for ten to three rubles and a half; the best variety of cheese from six rubles and a half to fourteen rubles per kilogram and the secondary grade from 2.60 rubles to six rubles. The price of sour cream went from three rubles to four and a half rubles a kilogram; and meat from 1.45 rubles to 2.12 rubles per kilogram.

[A ruble is nominally valued at 50 cents and a kilogram is equal to 2.2 pounds.]

Since most of the products involved have not been available for some time in Russian stores, Americans and other foreigners were chiefly affected by the rises because these foods usually are stocked in the two stores operated exclusively for them. Moreover, the rations for foreigners recently were cut in half. Vegetables and seasoned fruit are plentiful, but an acute shortage is being felt in meat, eggs, and dairy products. Although bread and fish still seem to be ample to meet the demands, the average Russian citizen has very little besides vegetables in his daily diet.

$500,000 SUIT IS FILED AGAINST LAUNDRY ASS'N

Damages of $500,000 are asked in a suit filed in the Circuit court yesterday by the Edgewater laundry, 5541 Broadway, against the Chicago Laundry Owners' association and the Laundry and Dye House Drivers and Chauffeurs' union.

Only the praecipe was filed by Attorney Edward R. Litsinger, representing the Edgewater laundry. However, it was explained by Attorney Leo B. Lowenthal, counsel for the Laundry and Dry Cleaners association, an independent organization and a rival of the defendant group of owners, that it would be alleged that the union and the Chicago Laundry Owners' association entered into a conspiracy to wreck the Edgewater Laundry.

Mr. Lowenthal said the union has a contract with the large association allowing its men to work for member laundries at $30.50 a week, while other laundries must pay $40.50 a week.

Attorney Morris I. Kaplan, representing the Chicago Laundry Owners' association, did not deny the existence of the contract. Instead, he said the owners had every legal right to make it. He added that it was not a measure to force membership in the association. The fight of independent owners is with the union alone, he maintained.

SLAIN BANDIT IDENTIFIED.

The Negro bandit who was killed in an attempted holdup early yesterday by John Day, also colored, owner of a filling station at 3718 South Park way, was identified later in the day as Willie Osborne, 28 years old, 4003 Vincennes avenue.

Chicago Daily Tribune.
THE WORLD'S GREATEST NEWSPAPER
Vol. LXXXXI. Friday, Sept. 2. No. 311.
Published daily at Tribune Tower, 435 N. Michigan ave., Chicago, Illinois, The Tribune Company, publishers.
MAIL SUBSCRIPTION PRICES
Mail subscription prices in Ill. (outside of Chicago), Ind., Iowa, Mich. and Wis.—Daily with Sunday, one year $12.50.
Zones 5 and 6 in states other than Ill., Ind., Iowa, Mich. and Wis.—Daily, $7.50 per year.
Zones 7 to 8, inclusive, Canada, Mexico and foreign—Daily, $12.00 per year.
Entered as second class matter Aug. 12, 1903, at the postoffice at Chicago under act of March 3, 1879.

Oh come today to
SCHOLLE'S
"Milling Road Shop"
—Revel in a little dream of simple loveliness. Really, it's worth a special trip to the Loop.
•
But how far away from the Loop you will feel when you enter the door of this quaint little shop!
•
Whether you seek furniture for an elaborate home or a modest piece for a cottage you will find it at Scholle's "Fall of 1932 Exhibition," unexcelled in taste and workmanship, at prices as consistently moderate as sound merchandising permits.
SCHOLLE'S
good furniture
121 S. WABASH AVE.
Between Monroe and Adams

Subscribe for The Tribune

Just Arrived in Time for The Holiday!
New Tissue Compacts

Tissue Compacts and 250 Refills
22c
Carry in your bag one of these new tissue compacts, and you can refresh your make-up quickly anywhere. The compact fits into any bag, and contains enough tissue to remove lipstick for several days, after which the compact may be refilled from the 250 tissues left in the box. In a variety of attractive colors.
Toiletries, First Floor.
This Store Open 9 A. M. to 5:30 P. M.
Including Saturdays
CARSON PIRIE SCOTT & CO

Store Hours Saturday 9 A. M. to 9 P. M.
Last 2 Days!
3 STRIKING VALUES in Our Great ADVANCE SALE
TOWNLEY COATS
$70 and $80 Values
$48

Natural Squirrel
Canadian Beaver
Blue Wolf
The richness of these selected pelts, the stunning lines and fastidious needling are what you'd expect in $70 and $80 coats. That's Townley!—at $48—the greatest values of the season. You simply can't afford to pass up this great Advance Sale. It ends tomorrow night—hurry!
Take Advantage of Our Convenient Lay-Away Plan.
THE HUB
HENRY C. LYTTON & SONS
State and Jackson CHICAGO
Sherman and Church EVANSTON
Marion and Lake OAK PARK
© 1932, The Hub

As new as tomorrow—as smart as Paris
KNIT BRACELETS
Set of Five $1
in gay colors for Fall Sportswear. Exclusive with Stevens.
JEWELRY—FIRST FLOOR
CHAS. A. STEVENS & CO.
19-25 N. STATE

A STARR BEST
Randolph and Wabash . . . CHICAGO
MEN'S FINER FURNISHINGS
at Bargain Prices!
For your "Labor Day Week-End—affording you a timely opportunity to stock up while our low sale prices are in effect!
MEN'S NECKWEAR—English Twills and imported silks regularly priced at $2 and $3. Now.. 95c
MEN'S $2.50 TO $5 SHIRTS—Of fine colored madras; collar or neckband styles. Now.. $1.65
MEN'S PAJAMAS—Our $3 and $4 pajamas in wide assortment of styles, at this one clearance price. Now.. $1.95
MEN'S BEACH ROBES—Beach or locker robes that have been selling for as much as $6. Now.. $2.95
MEN'S FLANNEL ROBES—Fine French and English flannel robes, formerly priced $12 to $20. Now.. $7.95
MEN'S LISLE HOSE—$1.50 and $2 fine French lisle hose, plain or fancy, many have hand embroidered clox. Now.. 85c
MEN'S TRACK PANTS—Values to $4 in fine woven madras, well tailored and very special values. Now.. 95c
SILK TRACK SHIRTS—Fine Swiss rib. Now.. 65c
MEN'S UNION SUITS—Regularly priced at $2.50. Now.. 95c
MEN'S SUSPENDERS—Regular $1.50 to $2 qualities. Now.. 85c
MEN'S SPORT SHOES—Choice of our entire stock of fine sport shoes. Now.. $5.95
MEN'S STREET SHOES—Values to $12.50. Scotch and Norwegian grain included. Now.. $6.95
Due to Exceptional Response!
We Continue ½ Price Sale
MEN'S SUITS
Friday and Saturday Only!
$25 Were $50 | $37.50 Were $75 | $42.50 Were $85
Store Open All Day Saturday, 8:30 A. M. to 5:30 P. M.
A STARR BEST
Randolph and Wabash . . . CHICAGO
FINE CLOTHES for MEN

Open Saturday Evening Until 9 o'Clock

New Fall BRUCEWOOD DRESSES
A stunning wool creation that for sheer simplicity is enough to melt a heart of stone . . . and a dream of a quaint fur cape . . . which, incidentally, will make a new dress of all your old ones. Is that a lot for $17.50 or isn't it?
$17.50
Others $10.75 to $49.50
Sizes 12 to 44—this style 12 to 20—7th floor
MAURICE L. ROTHSCHILD
State at Jackson

HITLER DARES CHANCELLOR TO CLOSE REICHSTAG

Nazis Vote to Oppose Von Papen's Program.

BY SIGRID SCHULTZ.
[Chicago Tribune Press Service.]

BERLIN, Sept. 1.—Adolf Hitler tonight challenged Chancellor Franz von Papen to dissolve the reichstag at a National Socialist mass meeting in the sports palace. Hitler's defi was hurled in reply to the chancellor's declaration that the Nazi leader could not have a part in ruling Germany nor would he be allowed to upset the cabinet by force of arms.

ADOLF HITLER.

"Let them dissolve the reichstag," Hitler shouted amid the cheers of 20,000 men and women. "Let them dissolve it once, twice, thrice, or a hundred times. We shall win and soon, too."

Hitler, who was accompanied by Prince August Wilhelm, assailed Von Papen's regime, calling his cabinet "a feudal club of aristocrats."

Flaunt New Slogan.

"We shall take no post in the cabinet as an act of grace," he thundered. "We shall take office as our right and we don't need an army as a prop. Our backbone is the nation itself. I am not losing my nerve as my opponents would have you believe. My opponent [President von Hindenburg] is 85 years old. I am 43 and my wind is better than his."

The large hall was decorated with streamers bearing the new Nazi slogan, "Germany is awake." The old slogan was "Germany awake!"

Earlier in the day Hitler's National Socialists marshaled their forces in the reichstag to oppose Von Papen's program for economic relief, which is chiefly designed to create work for the unemployed. The 230 Hitlerites in the reichstag unanimously voted in caucus to oppose the government's program when he presents it. Particular attention will be devoted to defeating the chancellor's proposal to permit manufacturers to reduce wages provided they increase the number of workers.

The decision to oppose the economic program was made in the face of a an undated decree already signed by President Paul von Hindenburg and in the chancellor's possession, dissolving the reichstag the moment it balks at the government's policy.

A joint communique issued by the National Socialists and Catholic Centrists tonight announced the formation of an alliance in the reichstag.

150,000 Vets Back Von Papen.

Field gray uniforms of the days of war again dotted the streets of Berlin today as 150,000 veterans assembled for their annual convention. Col. Theodor Duesterberg, leader of the Steel Helmets, issued a strong appeal to unite in support of Von Papen's government which, he said, represented the realization of Steel Helmet demands.

Col. Duesterberg declared that the words of former Kaiser Wilhelm in 1914—"I recognize no parties; I recognize only Germans"—today possess a deeper significance than ever before.

He added that the time of internal division and discord must be ended and urged the government to continue its fight for national rights, especially military equality and autonomy.

"We don't want a new war," the speaker said. "We only want justice."

The government tonight announced it has asked France for equality of military rights in principle, but so far has outlined no specific program. The government again asserted that Germany desires no increase in present military expenditures.

FRANCE SECRETIVE

BY EDMOND TAYLOR.
[Chicago Tribune Press Service.]

PARIS, Sept. 1.—After a day spent in consultations with his aids at the Quai d'Orsay, high military officials, the chargé d'affaires of the British embassy and climaxed by a cabinet meeting over which he presided, Premier Herriot tonight had not yet reached any public decision on a reply to the German note demanding equality in armaments.

Semi-official agencies, inspired by the government, are dropping sinister hints that France's answer would be to place on the table at Geneva the famous secret dossier of Germany's alleged violations of the military clauses of the Versailles treaty which former Premier Tardieu inherited and handed over personally to Herriott. But it is understood that the government inclines towards a more moderate policy.

It is understood that the German note will be referred by France to the other signatories of the Versailles treaty under the terms of the confidence accord which was formulated at the Lausanne conference on reparation and which Germany also signed. It is believed that Herriot will remind Wilhelmstrasse that under the confidence accord the powers are pledged to consult each other on any general problems which may arise and that the question of Germany's right to equality of armament is essentially a European one.

This will be a partial triumph for German diplomacy since it will enable the reich for the first time since the war to lay their demand for equality officially before the European powers and force a discussion. Minister of Defense Kurt von Schleicher's suggestion for two way conversations between French and German military leaders has been ignored.

It is understood that a copy of the German memorandum has been sent to Washington, D. C., as well as to the various European capitals.

No Promises By Britain.

[Copyright: 1932: By the New York Times.]

LONDON, Sept. 1.—The governments of Italy, Poland and Belgium were informed officially today that the British government has not promised to support the German demand for equality in armaments.

The foreign office again has found it necessary to spike unofficial rumors and official hints from Berlin that Great Britain is standing behind the Von Papen government in its campaign to revise the armament clauses of the Versailles treaty.

In accordance with the new European consultative pact, signatory governments have been informed there has been no Anglo-German conversations on this subject since Lausanne.

This does not mean that Great Britain is going to oppose the German demands outright. On the contrary, there is every evidence today the government dreads this new European complication. There is much unofficial support in the press for the German cause but the government is keeping very quiet and not committing itself.

Pictures Taken for Tribune Contest Win Fascist Prize

Reproductions of two pictures taken by John Lavecchs, official photographer for Catholic archdiocese of Chicago, which have been awarded the grand prize in fair and exposition conducted by Italian government at Bologna. Both pictures were taken for use in Tribune contests. At left is Yolanda Napolilli (Mrs. R. T. Huddy), a prize winner in Personality contest of 1930. At right is Grace Marie Sullivan, winner of $1,000 "Peach" contest of 1927.

Receives Award

John Lavecchia, one of the two members of the committee in charge of the International Photographic salon of the Century of Progress, has been awarded the grand prize in the portrait photography at the fair and exposition conducted by the Fascist government last May at Bologna, Italy. He said yesterday that he had received his certificate of award from Attilio Gaudio of New York, official delegate.

The Chicago photographer won the prize with a set of six portraits. Two of these were of Chicago women who won beauty and personality prizes in contests conducted by THE TRIBUNE. Yolanda Napolilli [now Mrs. R. T. Huddy of 3528 Reta street] won a prize in the $22,000 personality contest of 1929-'30, and Grace Marie Sullivan won the $1,000 prize for Chicago contestants in the Peaches beauty contest in 1927.

Mr. Lavecchia was recently made a member of the order of the cavalier of the crown of Italy.

World Traveler Home, Says Depression Is Over in England

Only a year ago there were grave doubts in the minds of Englishmen whether the empire would survive, but today the word "depression" is never heard in London, according to E. M. Newman, world traveler and lecturer, who returned yesterday after a 50,000 mile tour of the world.

"I found the people more optimistic in London than they have been in eleven years," said Mr. Newman. "All indications pointed to returning prosperity. I went to twelve shows and the theaters were filled to the last seat each time. The hotels were packed and the de luxe restaurants were doing such a rushing business that one had to make reservations."

Finds Business "Not Bad."

Newman said he followed the old American custom of asking "How's business?" when he called on Harry Selfridge, the merchant prince, and stopped in at Heath & Co. to purchase a hat. "Not bad at all," they told him.

"Evidences of this remarkable recovery and the optimism I saw in London convinced me that our trouble in this country is 75 per cent mental," said Mr. Newman. "That doesn't mean we haven't gone through the greatest economic depression in our history, but the example of England proves that our mental condition—our lack of confidence—is holding us back now.

"When England was forced to depart from the gold standard the people turned in 500 million dollars worth of their 5½ per cent bonds and exchanged them for 3½ per cent bonds. They also shouldered the burden of tremendous income tax increases without complaining. They did this 'for England,' and it is evident today that their sacrifice was well made."

Flapper Arrives in China.

Mr. Newman, who will begin a series of illustrated travel lectures at Orchestra hall, Oct. 12, was impressed by changing conditions in China, particularly the evolution of the Chinese girl student into a modern, bobbed hair, rouged, and cigaret smoking flapper—wearing beach pajamas on the street.

He explored and made pictures of the ruins of the great city built by the Khmer dynasty in Cambodia, before its conquest, probably by tribes from Burma and Siam, 1,000 years ago. Images of the Hindu god Siva and of Buddha stand side by side in the ruins of the city that was overgrown by the jungle, so that it is doubtful which religion the ancient Cambodians practiced, Mr. Newman said.

Murder Charge Against Dr. O'Brien Is Continued

Judge Leon Edelman yesterday continued until Sept. 30 a charge of murder against Dr. William A. O'Brien, 41 years old, 4043 Melrose street, who was arrested following the death by poison of his wife, Vera. Prosecutor Thomas Johnson requested the delay to allow more time for investigation.

Ohio Man Confesses He Killed Brother and Girl

Lima, O., Sept. 1.—(AP)—County authorities tonight announced Loren Ellsworth Truesdale, 23, of Elida, had confessed he killed his brother, Earl Truesdale, 20, and Thelma Woods, 19, on the evening of Memorial day, 1931, and threw their bodies into an abandoned stone quarry near here.

SECRET AUTOPSY IS PERFORMED ON REYNOLDS' BODY

Find Bullet Ranged Downward Through Head.

Winston-Salem, N. C., Sept. 1.—(AP)—The Winston-Salem Journal says it was learned from authoritative sources that the body of Smith Reynolds, who was fatally wounded at his home here July 6, was exhumed Aug. 23 and an autopsy performed.

The paper says that the exhumation was ordered by Solicitor Carlisle Higgins and Assistant Solicitor J. Earle McMichael, and that four physicians were directed to make the autopsy.

Widow, Friend Indicted.

Reynolds' widow, Libby Holman Reynolds, former Broadway blues singer, and his 19 year old chum, Albert [Ab] Walker of Winston-Salem, are under murder indictments in connection with his death. They are free on $25,000 bond each.

The date of the disinterment was the day on which R. J. Reynolds Jr., elder brother of Smith, arrived in Winston-Salem after a six weeks' journey from the coast of Africa, where he was cruising at the time of the tragedy, but the Journal says he did not see the body.

Authorities declined tonight to discuss the results of the autopsy. The Journal says, however, it ascertained that the bullet entered the right temple from close range and came out behind the left ear after following a downward course.

No Autopsy Before Burial.

No autopsy was performed before the burial of the young heir to an estimated 15 million dollars of the fortune left by his father, R. J. Reynolds, the tobacco magnate.

Young Reynolds was found fatally wounded on a sleeping porch of Reynolda, the family estate, shortly after the dispersal of a gay birthday party. An original finding of suicide was made by Coroner W. N. Dalton, but an inquest was later ordered.

The coroner's jury returned a verdict that Reynolds came to his death at the hands of parties unknown, and Aug. 4 his widow and Walker were indicted.

Both testified at the inquest that he had threatened to take his own life.

POLICE CLEARED; FATHER OF SLAIN BOY ASKS QUIZ

D. J. Onofrio, father of Floyd Onofrio, 14 years old, 53 East Thirty-fourth street, who was shot to death by Chicago Heights policemen early Wednesday, announced last evening that he "got a dirty deal," and that he intends to appeal to State's Attorney Swanson for an investigation of the shooting. The prosecutor said he would receive Onofrio's complaint and have one of his assistants investigate.

Detectives Nick May and Joseph Saylor were exonerated by a coroner's jury, which called the shooting "justifiable homicide." The police said they attempted by all legitimate means to halt the fleeing boy and when he refused to stop they shot at him. The boy, who was helping his father deliver milk, was shot as he was leaving a gasoline filling station in Chicago Heights, where he had left a bottle of milk.

Onofrio's father said the police acted "too hastily" in shooting, and this was the opinion expressed by Assistant State's Attorney Karl Swanberg, who attended the inquest. The police said they thought the boy was fleeing after some crime.

C. J. WIELAND'S WIFE SUES AND NAMES HER RIVAL

Court Ties Up Dairy Head's Property.

(Pictures on back page.)

Mrs. Mae Wieland of 1111 Sheridan road, Wilmette, filed suit for divorce yesterday in Circuit court against Charles J. Wieland, millionaire president of the Wieland Dairy company.

The bill charges adultery and asserts that Miss Beulah Johnson, 659 Wrightwood avenue, who is named as co-respondent, telephoned Mrs. Wieland on April 5 of this year, admitted her relations with Wieland, but stated that she had tired of him and "had thrown him out of her apartment."

Recites 14 Years' Gifts.

Mrs. Wieland charges in her bill that her husband lavished money on Miss Johnson over a period of 14 years. He gave her, she charges, an expensive automobile, an apartment building, and valuable stocks and bonds.

Wieland now has an income of $45,000 a year, the bill states. When the stock of the Wieland Dairy company was sold several years ago to the Borden interests, it states, Wieland's share of the $19,000,000 purchase price was $3,000,000. He also owns the family home in Wilmette, a summer home in McHenry county, an apartment building at 6308 North Artesian avenue, and other real estate in Chicago, the bill states.

Wieland lives now at the Medinah Athletic club. Until recently he was paying Mrs. Wieland $1,500 a month, but he has cut that sum to $1,000 a month, she charges.

Judge Grants Injunction.

As soon as her bill was filed Mrs. Wieland went before Judge George Fred Rush with her attorney, Charles S. Cooley. Judge Rush granted an injunction restraining Wieland from disposing of any of his property or from entering the Wilmette home.

The Wielands were married in 1904 and have two grown children. Mrs. Wieland is 48 years old and her husband is 55, the bill states. In 1915 Mrs. Wieland filed another bill for divorce, which was later dropped, in which she charged her husband with adultery and named six co-respondents.

JOHN W. ESMOND MARRIES WIDOW OF MINNEAPOLIS

Mrs. Silas M. Ford of St. Paul announced yesterday that her daughter, Mrs. Adietta Ford Van Hagen, and John W. Esmond, retired Chicago broker, had been married and will leave Montreal tomorrow for a wedding trip to Europe. They will make their home in St. Paul.

Mrs. Ford declined to state where the wedding was solemnized, but added the information that the couple have been motoring in the east.

Until about two years ago Mr. Esmond was connected with E. H. Rollins & Sons, investment bankers. He was married in 1923 to Mary Campbell Letfingwell of Highland Park, who divorced him in July of this year. The bride is the widow of George E. Van Hagen Jr., who was a Chicagoan.

Mr. Esmond has a large estate at Barrington. He is a member of the Chicago and Racquet clubs and several other organizations.

Evanston Woman Takes Drug; Drives to Hospital

Mrs. Irma MacDonald, 32 years old, of 915 Michigan avenue, Evanston, drove to the St. Francis hospital last night and told nurses that she had swallowed bichloride of mercury. Later Evanston police interviewed her and she changed her story, asserting that she had merely taken an overdose of a nerve sedative. Physicians said that she probably would recover. Mrs. MacDonald is the wife of William F. MacDonald, owner of a building supply business at Deerfield.

Open Saturday Evening Until 9 o'Clock

ROTHMOOR COATS

We're continuing our special event of dress and travel styles

$50

Brilliance of style. Luxury. Endless swirls of precious fur. Even the hardest to please turn enthusiastic—and there's no stopping anyone when the price is quoted—it's just about half of what most women would expect. Sizes 12 to 46; stouts 33 to 45

5TH FLOOR

Maurice L Rothschild

State at Jackson

VAGABOND

knox new light weight felt

Breaks all records for versatility. In all the new, interesting fall colors. Just right for now.

$5

SHAYNE SPECIAL NOW $3.50

John T. Shayne

MICHIGAN at RANDOLPH

Betty Wales
172 NORTH MICHIGAN AVE.

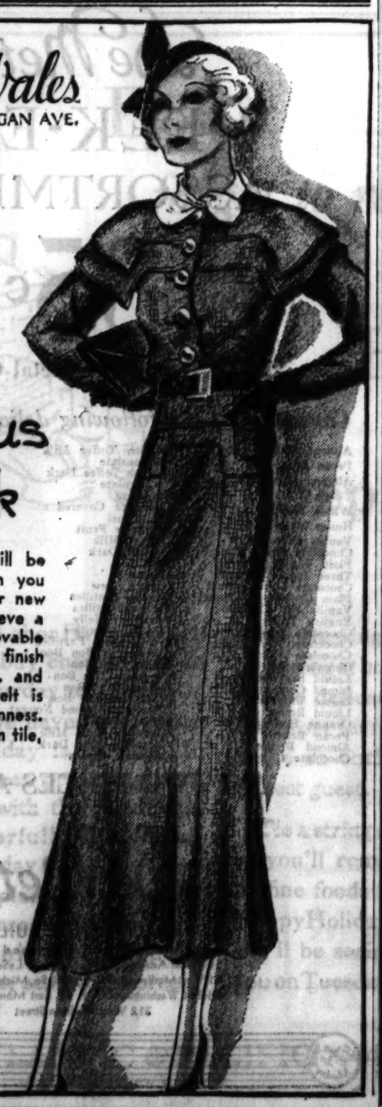

Campus Frock

Admiring glances will be cast your way when you appear in this clever new frock. Epaulets achieve a military air . . a removable pique collar and tie finish the high neckline . . and the smart leather belt is the last word in trimness. Made of nub tweed in tile, brown and green.

16.75

MAIN FLOOR

Other campus frocks from 11.50 to 29.75

O'CONNOR & GOLDBERG

announce a

SPECIAL SALE

in the

COSTUME BOOTERY

at 23 Madison, East

REGULAR $1.00 ALL-SILK

O-G CHIFFON HOSE

THREE PAIR

for $1.65

Buy three pair—SAVE $1.35!

EVERY PAIR IS PERFECT

Featured in this O-G Store

23 Madison Street, East

205 South State St. and 4616 Sheridan Road

FANNIE MAY

POPULAR ASSORTMENT

1¢ SALE

2 LBS. FOR $1.02

3 lbs. FOR $1.03

In Packed Boxes Only

TODAY AND TOMORROW

CANDIES

COUPON FOR TRIBUNE ACCIDENT INSURANCE POLICY

For New Policy or Renewal. $1.25 a Year

To secure the Chicago Tribune-Federal $7,500.00 Travel Accident Insurance Policy, or to renew for another year one previously issued to you, cut out and fill in the application below and send it with registration fee of $1.25 to Tribune Insurance Dept., Federal Life Insurance Co., 188 N. Michigan Ave., Chicago, Ill. Remit by money order or check payable to Federal Life Insurance Company. (During the first five years, as provided in the policy, the value of all specific indemnities increases 10% each year the policy is renewed.)

☐ NEW POLICY (Check here if you wish new policy) OR ☐ RENEWAL (Check here if you wish old policy renewed)

APPLICATION for $7,500.00 TRAVEL ACCIDENT INSURANCE POLICY
Issued to Readers of the Chicago Tribune

If Renewal, write Policy Number here. No.....

(If you wish a new policy ALL QUESTIONS BELOW MUST BE ANSWERED. If you wish to renew a Policy previously issued to you, indicate above and fill in name, address and policy number.)

Do you apply for a $7,500.00 Travel Accident Policy in the Federal Life Insurance Company, issued only to Readers of The Chicago Tribune?.....

What is your Full Name?.....

Address? ..... Number Street

..... City State

What is your Age?.....Place of Birth?.....

Date of Birth? Month.....Day.....Year.....

Are you Totally Blind or Deaf?.....Are you Crippled to the Extent That You Cannot Travel Safely in Public Places?.....

What is the name and address of person to whom you want the insurance paid in case you are killed? (If not answered insurance will be payable to your Estate.)

Beneficiary's Name?.....

Relationship? .....

Address? .....

Do you certify that you are or will become a reader of the Chicago Tribune? .....

Sign your name here.....

NOTICE: Not more than one policy will be issued to any one person. Issued Only to Applicants Over 10 and Under 70 Years of Age.

WIDOW POLLAK IS ACQUITTED OF KILLING HUSBAND

Women Shower Kisses on Her in Court Drama.

[Continued from first page.]

Pollak was about to attack his wife when he was shot. The prosecution charged that Pollak had no knife and that the slaying was a murder executed to get an "old man" out of the way of a youthful, good looking wife.

To support this theory the prosecutors introduced evidence to show that Mrs. Schultz, a witness to the shooting, had given the police a large black handled carving knife as the one that Pollak held, but that Mrs. Pollak had said his weapon was a paring knife. A paring knife was subsequently produced by Attorney Samuel Hoffman, who first represented the defense, after the police in a search of the Pollak apartment had failed to find such a knife.

The testimony concerning the knife on which Judge Fisher based the acquittal verdict was given on Wednesday by Assistant State's Attorney Michael V. Ostrowski, a prosecution witness. Ostrowski told of overhearing a conversation in Polish between Dorothy and her father, Simon Myssa, who later disappeared and was not available as a trial witness, in which Myssa accused his daughter of committing a cold blooded murder.

Judge Fisher's Reasoning.

Judge Fisher ruled out all of this testimony. But Ostrowski also testified that he overheard Mrs. Pollak say to Mrs. Schultz in Polish at the coroner's inquest that the black handled carving knife was not the one that Pollak had. This showed, the judge said, that there was a knife.

"If to the defendant it was apparent she was in great danger, the law permits her to repel an attack under those conditions," Judge Fisher said. "The law of self-defense is a law of nature. And where the killing is actually self-defense, the law regards it as a definite right.

"The question of the knife is a vital point. Nothing in the evidence refutes the fact that he [Pollak] held a knife and contemplated violence. From the nature of the case, the state could not refute that testimony and sought to construct a different theory from certain discrepancies.

Discrepancy Is Discussed.

"Undoubtedly there is considerable discrepancy in the testimony as to the use and character of the knife or why it was not found in the search.

"But the court must take into consideration in a case as serious as this the circumstances surrounding the testimony in determining whether or not falsity, if there was such, was wilfully made or whether the discrepancies were due to honest mistakes. The court cannot understand why Mr. Hoffman was not produced as a witness by one side or the other.

"The court must consider the excitement of the moment and the quickness of the actual shooting.

Aided by Inquest Conversation.

"The testimony of the conversation at the coroner's inquest is one of those bits of evidence that creep in almost unnoticed to shed light on a troublesome question. It made a doubt in the court's mind, resolved into a fairly reasonable one.

"Reasonable doubts under the principle of law must be resolved in favor of the defendant. The burden of proof is on the state. The state succeeded in presenting a remarkably reasonable theory of events as they occurred, but the state should show proof beyond a reasonable doubt.

"I must confess that I cannot say I really know what happened in that apartment. Under the law I must, therefore, acquit."

GUN WIDOW TESTIFIES

Before the grand climax of the acquittal the crowd of court spectators heard Dorothy tell her story from the witness stand. She painted a picture of the much abused wife, who, although beaten and kicked, still loved her husband more than ever, even though he was 25 years older than she.

Dorothy was dressed in the mourning costume which she has worn since she laid "poor old Joe" away in style in a $5,000 casket. She wore a small black hat, a black dress with a cowl neckline of white crêpe, dotted with sparkling gold beads. Her only jewelry was the diamond studded wedding ring given to her by Joe.

Dorothy's Big Moment.

The spectators, who were jammed in every available corner, hunched forward in their chairs as Attorney O'Brien, a few minutes after 11 o'clock, went over to Mrs. Pollak's chair and tapped her on the shoulder. The widow's big moment had arrived and she walked to the witness stand with a steady step. Just as she got herself comfortably seated, and her black dress straightened out, Judge Fisher disappointed the crowd by announcing a recess.

Following the recess of ten minutes Mrs. Pollak, who had repaired to the anteroom to get usual attentions from the bailiffs, resumed her chair.

"Now, Dorothy, I want you to speak up so that we can hear every word you say," Attorney O'Brien said to her. The questioning then went on as follows:

Q.—Now, Dorothy, what is your name? A.—Mrs. Dorothy Pollak.

Q.—When were you married? A.—October, 1929.

Q.—Where did you first go to live with your husband? A.—4800 Drexel boulevard.

Q.—How long did you live there? A.—Almost one year.

Cautioned to Speak Up.

Dorothy was speaking in a rapid fire manner, but her voice did not carry and few persons heard her answers. Her attorney cautioned her to speak up. The prosecutors complained that even they could not hear what she was saying.

Q.—When did you go to live at 1936 West Garfield boulevard? A.—It will be one year ago this October.

Q.—After you were married did you have any trouble? A.—Yes, I did. (This was said in an emphatic tone.)

Q.—What was the occasion? A.—The phone rang and it was a woman calling Joe and asking him where she should move. I asked Joe about it and he slapped me.

Q.—When was the next time you had trouble? A.—It was in 1931 at 51st street and Ashland avenue. We were driving by and saw Mrs. Julia Cebulski. I asked Joe why he stopped to talk to her and he stuck his foot out and struck me in the stomach.

"Wait a minute; we would like to have her talk louder," said Prosecutor Mast. "We cannot hear one word she is saying."

The witness was talking rapidly, but in a low voice, somewhat like a frightened schoolgirl who was reciting a well learned lesson to the teacher. She was talking to the judge and her voice did not carry to those who were sitting directly in front of her.

Q.—When you married Joe did you love him? A.—Yes, I did.

Q.—When you married him did you give him $1,250. A.—I did.

Q.—When he kicked you in front of Mrs. Cebulski did you love him? A.—Yes.

Q.—And did you forgive him and go home with him? A.—Yes.

Dorothy was speaking louder now. Up to this time she showed no sign of tears, although it was obvious she was somewhat nervous.

An Incident of Last June.

Q.—Did anything happen in June of this year? A.—Yes, we were going to my mother's. I saw some one I knew and waved at him. Joe slapped me in the mouth. When we reached mother's I had a handkerchief over my face. Mother asked me what happened and when I told her she got real pale and talked to Joe.

Q.—Did Joe say something at that time about when he fixed you everybody would read it in the papers? A.—Yes, he did.

Q.—Did you go home with Joe after that incident? A.—No, he went out by himself.

Q.—Now, do you remember an occurrence last Labor day? A.—Yes, I danced with a schoolboy friend at a church festival and after the dance I took him over to introduce him to Joe. Joe slapped me so hard I fell over. I was so embarrassed that we went home.

Q.—Did you love Joe then and go home with him? A.—Yes.

STORY OF THE SHOOTING

Attorney O'Brien by his next questions indicated that he did not desire to have Dorothy's past dragged out before the public. He did not go into her past associations with such gangland characters as the late Dingbat Oberta, but skipped right to the time of the shooting.

Q.—Now, taking you up to the time of the shooting on July 27, tell us what happened. A.—Joe came home a little after 5 o'clock. I asked him where he had been and he said it was none of my business. I told him it was and he struck me across the face with a paper he had in his right hand. He grabbed me by the shoulder and I tried to break away. He then went out of the room and I sat down on the divan.

Dorothy was again talking in a low voice and had to be stopped in her answer and cautioned by Judge Fisher to speak up. She continued:

"I was sitting with my head in my hand and I heard Mrs. Schultz scream: 'He has a knife!' I was terribly excited and I don't know if it was a large one or a small one.

Reaches for the Gun.

"I reached over to the commode and took the revolver. I said: 'Joe, don't come near me'; and he said: 'I dare you to shoot.' He made a step and I shot. I did not mean to strike him; I only meant to keep him away."

Q.—Did he say something about your heart? A.—Yes, he said he would cut out my heart.

Q.—Did you love him then? A.—Yes.

The spectators apparently thought this was an occasion for a giggle, but the judge soon stopped the demonstration by announcing that order must be maintained or the offenders would be ejected. Silence prevailed as Dorothy continued.

Q.—Then what did you do? A.—I ran downstairs and asked them to get me an ambulance. I was so excited.

Q.—Whose gun was that? A.—Joe's.

Q.—Had you seen that gun before that day? A.—Yes.

Q.—Did you tell Assistant State's Attorney Ostrowski that you found that gun 10 years ago? A.—I never did.

"Never Touched a Gun Before."

Q.—Did you ever touch that gun before that night? A.—I never touched a gun before in my life.

Q.—Did you ever have your husband arrested? A.—Yes, he struck me something terrible and threw me down so that I had headaches.

Q.—Did you ask the judge to give him another chance? A.—Yes.

Q.—And did you come to my office about a divorce and then say you would give him another chance? A.—Yes.

Q.—How much did your husband weigh? A.—I don't know, about 150 pounds.

Q.—Were you afraid he would cut you with the knife? A.—Yes, I was afraid of my life. He was grinding his teeth and using vile language.

Q.—How were his eyes? A.—Wild looking and white.

Attorney O'Brien started to turn the witness over for cross-examination and then apparently remembered that he had not touched on the fact that the state charged the murder was premeditated because Dorothy had made no provision for the evening meal. He continued:

Q.—Did you make arrangements for supper that night? A.—Yes.

Q.—Had you purchased groceries and meat? A.—Yes, they were on the kitchen sink.

THE CROSS-EXAMINATION

Assistant State's Attorney Mast took up the cross-examination.

Q.—How old are you? A.—Twenty-six.

Q.—What name were you christened under? A.—Victoria.

Q.—And Dorothy is your confirmation name? A.—Yes.

Q.—What school did you go to?

Attorney O'Brien showed his hand at this point when he objected to the prosecution going into any of Dorothy's past. He pointed out that he had confined himself only to the period of the marriage of the silky dealer and his young wife. Judge Fisher, however, ruled that the prosecution in a general way could touch on other subjects. Dorothy said she had gone as far as the eighth grade in St. Casimir's school.

Q.—Was it at that school you met the boy friend you danced with at the church festival? A.—Yes.

Q.—What is his name? A.—I don't recall.

The prosecutor then showed that Pollak had liked Bohemian cooking and had to show Dorothy how to become proficient in that culinary art.

Denies Previous Marriage.

Q.—Were you ever married before? A.—No.

Q.—Never? A.—No.

Q.—Now show me on this diagram where you were sitting when Joe came at you with the knife? A.—On the davenport near the commode.

Q.—Where was Victoria Schultz? A.—I just don't remember. I was so upset.

Q.—Well, you had talked to her before you saw Joe with the knife? A.—When I saw him with the knife you know how I felt.

Q.—But where was she? A.—In the chair opposite me [she indicated a distance of about eight feet].

Prosecutor Mast raised his voice and in a dramatic manner outlined the events leading up to the shooting in asking just where Joe was when Dorothy first saw him with the knife. Attorney O'Brien objected to the "manner" of the prosecutor and the judge instructed Mast to speak in an even tone. Mast went to another question.

Q.—Now, Dorothy, how long did it take you to get to the commode? A.—Not over five seconds to pull out the drawer. I said: "Don't come near me," and when he took a step, that is why I shot.

Insists Gun Was Joe's.

Dorothy was speaking deliberately now and her voice was stronger. She insisted that the revolver belonged to Joe and that she knew he kept it in the drawer.

Q.—Isn't it a fact that he left the revolver on top of the dresser that morning? A.—No, sir.

Q.—And the safety catch was on it? A.—I don't know anything about revolvers.

Prosecutor Mast had her demonstrate just how far away Joe was and how he took the step when she shot. Mast then resumed the questioning.

Q.—Isn't it a fact that Joe came out of the bedroom and never went into the kitchen? A.—No, he didn't come out of the bedroom, I beg your pardon.

The prosecutor made her reenact the scene again and Dorothy's voice started to quaver as she showed how Joe took a step and she fired.

Q.—Did you see the blade of the knife? A.—Yes, I saw something shiny.

Q.—Did you make a statement to the police? A.—About what?

Q.—About this case?

Dorothy hesitated. She looked at her attorney for encouragement and remained silent.

Q.—Didn't Lieut. Flanagan ask you about the knife? A.—I don't remember.

Q.—Do you still think it was a paring knife? A.—I couldn't say.

Q.—Isn't it a fact that you were sure it was a paring knife until you saw the big butcher knife produced in this court? A.—No.

Q.—Isn't it a fact that it was then that you became doubtful as to which knife it was? A.—I just don't remember.

She Stands by Her Story.

Q.—Now isn't it a fact that the truth is that Joe was only in the bedroom and never was in the kitchen? A.—No.

Q.—And that he was only home three or four minutes before you shot him? A.—No, sir.

Q.—Who was that man who was at your house before Joe came home? A.—Nobody came to my house. I never had any man there.

Judge Fisher then asked some questions as to whether Mrs. Pollak's father was at home when the shooting occurred, but she denied this.

When this questioning was concluded Prosecutor Mast called for Alonzo Sacro, the Filipino, who, according to the state, was Dorothy's husband before her marriage to Pollak.

Dorothy sought to talk when she heard the name. Attorney O'Brien shushed her even though Judge Fisher indicated he wanted to listen.

"They wanted to bring something up," was all that could be made out of her remarks.

The judge ruled that Sacro could not testify; that whether he was married to the defendant at one time had no bearing on the murder charge.

Mrs. Cebulski on Stand.

Then came the dramatic entry as a rebuttal witness for the state of Mrs. Julia Cebulski, the woman Dorothy accused of being her rival for the affections of Joe. Mrs. Cebulski was dressed for the court appearance in a flapperish black and white sleeveless dress, set off by a red fox fur piece and a rope of imitation pearls.

Although much older than the defendant, she showed more animation as she took the stand and, under the questioning of Prosecutor Mast, denied that Joe had ever kicked Dorothy in her presence, as the widow charged.

Mrs. Cebulski denied that she had been over friendly with Pollak, but said she had known him for 14 years. She was on her vacation and not with Joe on the day of the shooting, she said.

SWANSON GETS A SOFT ANSWER FROM SECRET 6

Grand Jury Probe of Jamie Charges Suggested.

State's Attorney Swanson yesterday called upon the Secret Six to produce proof to support charges of a "political - criminal cabal" made by Alexander Jamie, chief investigator for the Secret Six. The prosecutor received a soft answer, but there developed the possibility of a special grand jury inquiry into charges made by Jamie that he had found that operatives of the state's attorney's office had tapped one of his secret telephone wires.

R. I. RANDOLPH.

Robert I. Randolph, ostensible head of the private investigating service sponsored by the Association of Commerce, and Mr. Jamie appeared willing to end the controversy engendered by the discovery the two offices were spying upon each other. Mr. Randolph said the charge made by Jamie did not imply any indictment of Mr. Swanson, nor was there any implication of anything specific. Certain phases of the prosecutor's office are under investigation and in due time whatever is learned will be disclosed to Mr. Swanson, Mr. Randolph said. Mr. Jamie remained silent.

Jury Inquiry Suggested.

Mr. Randolph and Mr. Jamie were asked if they would prefer to reveal any evidence they might have to the special grand jury impaneled last spring during an election controversy. They were noncommittal.

Chief Justice Harry M. Fisher of the Criminal court, who impaneled the special grand jury and appointed Edmund D. Adcock as special state's attorney, said he would take cognizance of anything presented to him regarding the Jamie-Swanson controversy and then would ask the county board if it cared to finance an independent investigation. If so, Jamie could present his "cabal evidence" to the special jury, he said.

Prosecutor Swanson admitted having been the creator of the Secret Six, after Mr. Randolph's declaration of the previous evening that Swanson was the father of the organization and that it was supposed to be working for him and not against him. The state's attorney said, however, that like many another child, the Secret Six has become unruly. His formal statement was as follows:

"The press presents a strange and curious anomaly—viz.: a department of the Association of Commerce, created at my request and with the cooperation of Mr. Randolph for the purpose of investigating crime, conducting an investigation of the office at whose request it was organized, and operating so secretly that even Mr. Randolph is not taken into the secret.

"I welcome the most thorough and searching investigation of the acts of myself and my assistants. Such an investigation would show that 500 more criminals were convicted and sent to prison in the first three years of my term than in the full four year term of any previous state's attorney, and that the murder rate in Chicago has been reduced 50 per cent during my term as a direct result of the fact that more murderers were convicted and executed during my first three years than during the full four year term of any predecessor.

Cites Racketeer Convictions.

"More bombers, kidnapers, and racketeers have been convicted during my term than in all the twenty-five years preceding it. Over 1,000 rackets have been suppressed. These things could not have been accomplished except by an honest staff, well organized and fearlessly led.

"I have never hesitated to act vigorously in relation to any complaint made against any employé of my office. I will act vigorously in the future if any complaints are brought to my attention. The fullest cooperation of every department of my office has been gladly extended at all times to Mr. Jamie and his associates of the Secret Six."

Mallarca's Governor Wars on Scanty Bathing Suits

PALMA, Mallorca, Sept. 1.—(AP)—The governor of this island has instituted a campaign against bathers who appear in the streets insufficiently clad. Several British and American women have been fined.

Open Saturday Evening Until 9 o'Clock

Hickey-Freeman

CUSTOMIZED SUITS

made to sell nationally for $50 $60 $65 $75—at

$35

For fall and year 'round wear

They're for connoisseurs of fine clothing – men who appreciate a choice piece of fabric – a bit of master tailoring – a job of precise styling – men whose inbred good taste senses the distinction of those rich fall browns, grays and blues. Those men, too, will clearly see the immensity of these values – values possible only because we're clearing these suits prior to receiving our newest commitments

Sizes for men and young men of every imaginable size and stature

Men's suits, 2nd fl.—Young men's, 4th fl.

MAURICE L. ROTHSCHILD

State at Jackson

MINNEAPOLIS CHICAGO ST. PAUL

SPECIAL

Today and Tomorrow!

De Met's

WEEK-END ASSORTMENT

TWO POUNDS 85c TWO POUNDS

Special Decorative Metal Container

Consisting of the following delicious confections:

Almond Delight
Pecan Croquette
Almond Croquette
Turtle
Whole Mallow
Honey Mallow
Vanilla Pecan Slice
Chocolate Pecan Slice
Plain Vanilla Caramel
Three Layer Caramel
Chocolate Nut Caramel
Plain Chocolate Caramel
Vanilla Nut Caramel
English Toffee
Chocolate Almond
Chocolate Walnut
Chocolate Filbert
Chocolate Brazil
Liquid Strawberry
Liquid Cherry
Liquid Pineapple
Liquid Raisin
Orange Peel
Pecan Brittle
Almond Brittle
Chocolate Chips
English Toffee Milk Chocolate
English Toffee Dark Chocolate
Tingaling
Chocolate Covered Caramel
Pineapple Fruit
Delight Milk
Delight Dark
Fluff
Genessee
Cherry Chew
Orange Pastilles
Lemon Pastilles
Raspberry Jelly
Licorice Pastilles
Wintergreen Pastilles
Strawberry Bon Bon
Maple Bon Bon
Pineapple Bon Bon
Orange Bon Bon
Pistachio Bon Bon
Chocolate Almond Nougat
Brazil Delight
Chocolate Mint Milk
Chocolate Mint Dark
Cocoanut Cream
Coffee Cream
Black Walnut Cream
Belmont
Vanilla Milk
Vanilla Dark
Strawberry Cream
Pineapple Cream
Maple Cream
Whip Cream
Pistachio Cream
Orange Cream
Pudding
Chocolate Butter Cream
Vanilla Butter Cream
Chocolate Date
Almond Nougat Milk
Almond Nougat Dark
Roman Punch Nougat Milk
Roman Punch Nougat Dark
Butterscotch Dark
Butterscotch Milk
Silver Nougat
Marshmallow
Molasses Nougat Milk
Molasses Nougat Dark
Blossom Milk
Blossom Dark
Raspberry Marshmallow

NO TWO PIECES ALIKE!

De Met's

BOARD OF TRADE BUILDING

5 West Randolph Street ✕ State and Adams
103 West Adams Street ✕ 1 North LaSalle Street
11 West Madison Street ✕ 330 So. Michigan Ave.
64 East Washington St. ✕ 69 East Monroe Street
312 West Madison Street

A Letter From Mr. Mallory To Mr. Baskin

"You will be pleased, I am sure, to know that recent developments confirm the good judgment you used in placing your fall hat orders several months ago

"Prices on furs, leathers and silks are very strong, and the advances in the prices of these raw materials simply mean that you 'caught the bottom' of hat costs

"You are to be congratulated on the foresight which now enables you to offer your customers Mallory hats at the lowest prices in our history—prices which may never be duplicated again for many, many years to come"

Signed, C. A. Mallory
Pres., The Mallory Hat Company

PRICED BELOW THE MARKET

MALLORY FALL HATS

$3.50

SILK-LINED

When you feel the fine quality of the felt, examine the careful details of workmanship, you'll realize that this hat is the high point in Mallory's years of achievement

And to offer you such a value is a high point in our years of service to you—a light weight, flexible felt—smart, in fall's best shades of brown, grey, tan and green, $3.50

*See this letter in one of the windows of our State Street Store

BASKIN

State Street just north of Adams Clark at Washington
336 N Michigan 63rd St at Maryland Lake at Marion
Oak Park

OLD WILL GIVING KRENN 1 MILLION IS KEPT SECRET

Order for Suppression Adds to Mystery.

The mystery concerning a will written by Mrs. Edith Rockefeller McCormick in July, 1931, which was superseded by her last will written on last Aug. 4, deepened yesterday when the document was returned to the safety deposit box in the Continental Illinois Bank and Trust company from which it had been taken.

C. S. CUTTING.

Instead of filing the will in the Probate court, the customary place for deposit of all wills written by a person, the document will remain in the box permanently, former Judge Charles S. Cutting announced.

One Million for Krenn.

Although Mr. Cutting drew the former will he said he could remember none of its provisions except that Edwin Krenn, Mrs. McCormick's friend and adviser, was bequeathed $1,000,000. In her last will, Mrs. McCormick gave Krenn five-twelfths of her estate, the value of which has been estimated officially at $10,000,000.

The attorney refused to discuss reports that the phraseology of the former will, especially in its reference to Krenn, had caused its suppression.

"Filing of the old will would accomplish no good and would only add to the confusion," said Mr. Cutting.

Old Will "Plenty Different."

The will was about to be taken to the Probate court Wednesday by Frederick Nourse, safety deposit box official of the bank, when the Chicago Title and Trust company, administrator of the estate, hastily ordered that it be returned to the vault.

Interest in the will was aroused when Oscar Caplan, assistant to Probate Judge Horner, was told over the telephone by T. F. Ryan, investigator for the state treasurer's office, who was one of those who read the will, that it was "plenty different from the last will."

Mr. Caplan was unable to get Ryan into court yesterday. There will be no difficulty in obtaining his presence, however, according to Eugene Holland, in charge of the inheritance tax division of the state treasurer's office.

Offers to Produce Ryan.

"If Mr. Caplan wishes to question Ryan," he said, "all he needs to do is to call my office and I will see that he attends."

The procedure in such cases was outlined by Mr. Holland. He said that his office takes possession of and makes an examination of all safe deposit boxes of deceased persons. A report on the contents is then forwarded to the attorney general's office and that office decides whether the property may be released to authorized persons. The only exception is that a deputy clerk of the Probate court is sometimes allowed to take out a will.

Mr. Holland indicated that his report would not be made until he confers this morning with Assistant Attorney General Harry Ash, and that until this conference the contents of the box, including the will, must remain undisturbed.

Old Wills Often Helpful.

While the law does not hold that all wills which have been written by a deceased person must be filed in court, such a procedure is common, it was said by probate law authorities. In the event of a contest or dispute over the meaning of the will the person's intentions may be clearly brought out by former wills, it was pointed out.

Reports that Krenn had disappeared from the city were ridiculed by attorneys and business associates last night. He was, however, said to be extremely nervous and near a breakdown.

Meanwhile, the trust company began the lengthy process of determining the exact value of the estate. The predictions were that a year will elapse before a complete inventory can be drawn and the final steps taken which will lead to admission of the will in the Probate court.

Chaplin Children Study as Parents War in Court

Charles Chaplin Jr. (left) and his brother, Sidney, hard at work with their private tutor, Marian Blackburn, as their parents were in court battling over their future. The father is seeking a permanent court order to prevent the boys' entry into the movies. [Associated Press Photo.]

SUMMER WANES, BUT PLEAS TO ICE FUND CONTINUE

Mothers' Letters Tell Needs of Poor.

Even though the summer is waning appeals for ice for needy families are still coming in large numbers to THE TRIBUNE Free Ice fund.

"Up to now I got along without appealing for aid," writes one mother, "but the time has come when I must turn to someone and I trust I shall not be denied. Our ice box is empty and our baby son's milk will not keep through the night. We fed him on a prepared milk until three weeks ago, but he was so undernourished that we were advised to put him on cow's milk, which is furnished us by the unemployment relief.

"Ten days ago I was given an ice ticket by the welfare station. The nurse in charge said she did not know whether she would have the tickets to continue giving them or not. I have not been able to return to the station as I get about on crutches and the distance is to far for me to go."

And from another mother: "I am writing to appeal to you for some relief in the way of ice to preserve our food and protect the health of our children. Our four children range in ages from 4 to 10 years and they are in need of ice to keep their milk fresh."

So the need for ice is still great. TRIBUNE readers gifts to the ice fund, whether a few cents or a few dollars, will be gratefully welcomed, and will be put to work immediately delivering ice to the neediest homes in the city. The gifts may be sent to the cashier of TRIBUNE.

Contributions may also be sent to the Camp Algonquin fund in care of the cashier of THE TRIBUNE. This fund provides free vacations for tenement mothers and children.

CAMPAIGN TO CUT COSTS EXTENDED INTO VIRGINIA

Extension of the operations of the National Organization to Reduce Public Expenditures into three more states was announced yesterday by George W. Rossetter, general chairman of the tax fighting movement.

In Virginia, he said, the leadership has been undertaken by William H. Schwarzchild, president of the Richmond Central National bank and president of the Richmond chamber of commerce. Thomas Hall III., state chairman of the George Federation of Taxpayers' associations, will be the standard bearer in his state. In North Carolina, George C. Scott of Charlotte, prominent industrialist, will act as chairman.

Tribune Festival—Ice Fund Records

Festival Record Department, Room 530, Tribune Tower, Chicago, Ill.

Please send me the following records of the Chicagoland Music Festival:

Record No. 1.....; No. 2.....; No. 3.....; No. 4.....
(Indicate choice with check mark.) To order complete set of four records check here: .....

Name .....
(Print name and address)

Street No...... *City*.....

The records are priced 75 cents each or $2.75 for the set of four. Check or money order must accompany order.

Description of records:

No. 1—"Old Man River," sung by John Burdette, accompanied by Festival Band. Community singing including "America," "Sweet Adeline," and "Down by the Old Mill Stream," led by Frank Bennett and Carl Craven, with announcements by Quin Ryan.

No. 2—Comrade's "Song of Hope," sung by Allerton Glee Club, led by Frank Bennett. "Hallelujah" Chorus, led by Noble Cain.

No. 3—"On the Road to Mandalay," sung by Waldemar Schroeder; Berne, Ind., Women's Chorus, directed by David C. Embler. "1812 Overture," played by Festival Band, directed by Victor Grabel.

No. 4—"Happy Days Are Here Again," and "Semper Fidelis," played by 200 piece Chicago Federation of Musicians Band, directed by James C. Petrillo. Negro chorus, "O Southland," directed by I. Wesley Jones.

START CANNING CAMPAIGN TO AID NEEDY FAMILIES

A canning campaign, through which the Volunteers of America expect to save many bushels of fruit and vegetables for the feeding of poor families this winter, was started yesterday. More than 100 bushels of vegetables were canned and stored by a corps of Volunteers and friends who contributed their services.

The vegetables, donated by commission merchants, were taken by Volunteers of America trucks to the headquarters at 2341 Washington boulevard where canning facilities have been established.

"Orchard owners, farmers, and gardeners are invited to contribute surplus produce to this project," Col. H. Smith, local commander of the organization, announced. "Trucks will be sent to pick up donations if they are in bushel quantities.

"Our welfare department expects greater need this winter among poor families than we have had for the last two years. With the canning of fruit and vegetables we can do much to prevent the waste that usually occurs."

GIRL KILLS SELF ON DAY FATHER BECOMES MAYOR

Fredericksburg, Va., Sept. 1.—(AP)—Miss Elizabeth Payne, 25 year old daughter of Mayor R. J. Payne, was found fatally wounded by a pistol bullet today in her brother's office where she was employed. A verdict of suicide was returned tonight by Coroner John E. Cole.

Miss Payne, a prominent member of society here, died several hours after she was found lying on the floor by Robert Olney, a business associate whose pistol she used. She never regained consciousness.

Coroner Cole said investigation showed that Miss Payne had evidently tested the pistol by firing a shot fro mthe office doorway into the yard.

A search failed to reveal any note. Friends said she had been in a nervous condition recently.

Her father, a practicing physician, and a first cousin of John Barton Payne, president of the American Red Cross, was elected mayor in June without opposition, and took office today.

What Is Sleep? Test with Frog Gives Scientists New Idea

YORK, England, Sept. 1.—(AP)—A new idea of what sleep really is—discovered that it seems to be controlled by the amount of iodine in the blood—was reported today to the British association for the advancement of science.

Thyroxin, the iodine-containing secretion of the thyroid gland, apparently is the sleep-controlling substance, said Dr. G. S. Carter. It does its work in reverse fashion from artificial sleep-producing drugs, however. Sleep seems to come when the supply of thyroxin in the blood is decreased, not increased.

The winter-long "sleep" or hibernation that is habitual for many animals also seems to be controlled by thyroxin, Dr. Carter said his experiments showed.

Experiment with Frogs.

He tried thyroxin on frogs, which have a different temperature and pulse rate in winter while hibernating than in summer when they are active. When thyroxin was added to the heart of a hibernating frog, its temperature and pulse increased to the summer level. Thyroxin was the only gland secretion that had this effect.

Leather-lunged orators to the contrary, the human voice was pictured as a "weak sister" when it comes to energy producing power, by Dr. G. W. C. Kaye.

If the entire population of London, which the English maintain is the world's largest city, were to shout at the top of its lungs, the noise would produce only one horsepower of energy, he said.

Even if all the Londoners should keep on shouting as loud as possible for two minutes the acoustical energy expended would generate barely enough heat to make one cup of tea for one Londoner.

No Two Creatures Alike.

Unpleasant noises can be shut out more effectively by isolating them than by using sound absorbing walls and such devices.

In the process of evolution it almost never happens that two creatures are exactly alike, even though they may appear to be so, Baron Rothschild, zoologist, informed the scientists.

No two fleas even are alike, he said, and so variable is nature that a million billion fleas would be needed to find two specimens absolutely alike in the number and position of the bristles on their bodies. Baron Rothschild maintains the world's most famous collection of fleas in his own private museum.

Three hours of debate on the origin of the ancient Romans brought only the conclusion that nobody knows. Young scholars who won't leave well enough alone have upset all previous ideas about ancient Rome, said Prof. E. J. Rose.

Digestion Aids Evolution.

Man, like Napoleon's army, marched to his present heights on his stomach, the scientists were also told. Shakespeare, this theory would indicate, wrote "Hamlet" because he did not have to spend all day absorbing beefsteak.

Dr. C. M. Yonge declared that efficient digestion aided evolution. It has enabled higher animals to spend less time on absorbing food and more on improving themselves.

Low forms of life, consisting of one or a few cells, live as slaves to the nourishment processes. They spend most of their time "swallowing" or absorbing food, digesting it, and eliminating indigestible parts. They have little time or energy left for development.

The higher animals digest food outside the cells of the body. The cells get only "predigested," liquid food. As a result these animals take much less time and trouble for feeding. They are free to develop. That's one reason, it seems, why Einstein is smarter than the amoeba.

Kingsley, Son of Insurance Magnate, Divorced in Reno

Reno, Nev., Sept. 1.—(AP)—Mrs. Darwin P. Kingsley Jr., daughter-in-law of the chairman of the New York Life Insurance company, obtained a divorce on the ground of mental cruelty at a private court hearing here today. Mrs. Kingsley's presence in Reno was not revealed until the suit was heard, although her husband announced in New York July 9 they had separated and a divorce was planned. The elder Mr. Kingsley is seriously ill in Long Island.

LABOR DAY SPECIALS

DUTCH MILL
THE QUALITY CANDY OF CHICAGO
2 LBS FOR $1.02

CHOICE OF ALL VARIETIES
Make your own selection from our delicious orange peel, toffee, fruit, nut, hard centers and creams.

HOME MADE ICE CREAM 50c A QUART
Choose from banana, toffee, French Lemon custard, chocolate chip, peppermint stick and other flavors.

The Hat Shop of the Men's Store

Talk About Fine Wearables —Here's a Hat at $7

That nods its assent to only the finest of quality. Only the finest material and workmanship could produce this hat. Its brim rolls in back and the front snaps smartly—greens, browns, greys.

CARSON PIRIE SCOTT & Co

Don't forget to remember the Fifth of September

FOR it's Labor Day and you'll want to buy enough food to last from Saturday to Tuesday.

At A&P we haven't forgotten that the holiday is coming. In fact, we've been preparing for it for weeks—with the result that we're wonderfully stocked up with fine holiday fare.

If you're planning a picnic, you'll be interested in our bargains in picnic fare, such as: olives, pickles, sandwich spread, salad dressing, etc. If you're entertaining at home, we've bargains in food delicacies that will please the most fastidious hostess and make an enthusiast out of the dullest guest.

Tie a string around your finger, so you'll remember to stock up on fine foods for Labor Day. A Happy Holiday! We'll be seeing you on Tuesday.

PICNIC BARGAINS

STAR BRAND Dill Pickles . 2 QT. JARS 25c
STAR BRAND Sweet Pickles . . QT. JAR 19c
FANNING'S BREAD AND BUTTER Pickles . . . . 2 15-OZ. JARS 25c
ENCORE Queen Olives . . QT. JAR 25c
HYDROX ASSORTED BEVERAGES AND PALE DRY OR REGULAR Ginger Ale . . 3 24-OZ. BOTS. 25c (Plus Bottle Deposit)
SAWYER'S MARSHMALLOW ASSORTED Cookies . . . 2 LBS. 25c
UNEEDA PRISCILLA OLD FASHIONED Butter Cookies 12-OZ. PKG. 17c
BLUE PETER—IMPORTED NORWEGIAN IN OLIVE OIL Sardines 4 3¼-OZ. TINS 19c
PHILADELPHIA Cream Cheese 2 3-OZ. PKGS. 15c
ROBERTS VIRGINIA Baked Ham . . . LB. 35c
ROBERTS JUSTRITE Boiled Ham . . . LB. 33c
N. B. C. PREMIUM Soda Crackers . 1-LB. PKG. 11c
AGED American Cheese LB. 19c
CALIFORNIA VALENCIA Oranges SIZE 200-216 . 2 DOZ. 45c
SIZE 250-288 . 2 DOZ. 35c
Head Lettuce LGE. SIZE 2 FOR 15c
GRANDMOTHER'S Sandwich Bread 24-OZ. LOAF 9c
RAJAH SALAD DRESSING OR Sandwich Spread PT. JAR 15c

THE GREAT ATLANTIC & PACIFIC TEA CO.
MIDDLE WESTERN DIVISION

A&P Food Stores
WHERE ECONOMY RULES

TWO DAYS AT TWO STORES

Tomorrow it will be gone but not forgotten,—certainly it will not be forgotten by the thousands of men who were shrewd and far-sighted enough to take advantage of this opportunity

Two days remain, today and tomorrow, and then this opportunity will be gone. At our two loop stores only

SALE
HART SCHAFFNER & MARX
SUITS
$19

After you have examined the fabrics, the linings, the tailoring, look at the label in these suits. You probably won't need this extra assurance, but it will be some comfort to see the familiar label that confirms your conviction of quality

You will find the Hart Schaffner & Marx label in every one of these suits. It means quality that can be and is guaranteed

Today and tomorrow only, worsted suits in dark shades suitable for fall wear, single and double breasted, all sizes. Our entire remaining stock of the famous Eton Flannel suits by Hart Schaffner & Marx are now also offered at $19

TWO STORES ONLY

BASKIN

State Street just north of Adams — Corner of Clark and Washington

47% OF TAXES STILL UNPAID; A CHICAGO RECORD

137 Million Delinquency on Bill for 1930.

BY OSCAR HEWITT.

Only 53 per cent of the 1930 taxes for Cook county have been paid. The delinquent 47 per cent means that $137,000,000 of the tax bill remains unpaid.

The enormity of that delinquency may be presented more vividly by a comparison of the value of property which has paid and not paid 1930 taxes. The appraisal of the assessors listed 12 billion 206 million dollars worth of taxable property in the county. Of that total five billion 734 million dollars' worth of property—real estate, personal and railroad—has not paid taxes for 1930.

No record in the history of the county—not even during the period of the great fire of 1871—shows such a proportion of unpaid taxes.

Levy and Collection Compared.

The 1930 taxes collected, in comparison with the taxes levied, are shown in the following table:

Property—	Taxes Assessed.	Amount Collected.	Pct. Coll'd.
Real estate.	$7,221,432,989	$3,118,364,223	43.54
Railroad ...	13,240,177	10,470,394	76.48
Personal ...	55,492,230	26,399,778	47.57
Totals ...	$5,706,924,585	$3,153,234,395	52.78

It has taken 183 days—more than six months, to collect the 153 million dollars, which is an unusually long time for collections in Chicago. Three times the penalty date has been shoved forward to give property owners all the time possible in which to pay.

To give more encouragement, County Treasurer McDonough inaugurated a four payment plan, and County Judge Jarecki reduced the penalty for owners who availed themselves of the plan. Yet only 53 per cent of the taxes have been paid.

Educators Demand Public Pay.

Some of the unpaid public employes, but principally the educators of the school system, have urged that the property owners be forced to pay the taxes assessed. They have argued that the owners can be compelled to pay if they are gone after vigorously.

Dr. George D. Strayer of Columbia university, who conducted a survey of the public schools at a cost of $100,000, recommended that the schools be closed to compel the property owners to pay their taxes.

That theory has been rejected by every leading student of local taxation. They believe the vast majority of the property owners do not have the cash with which to pay their share of the cost of government. They reason that it is unbelievable that taxes on five billion 734 million dollars' worth of property would not have been paid if the owners had the cash.

Difficulties of Delinquency.

Tax delinquency for the owner of real estate involves him not only in the penalties and interest which accrue, but in other difficulties which require time, trouble and money to straighten out. The tax experts assert it is unreasonable to suppose that the owners of four billion 900 million dollars' worth of Cook county real estate would default on taxes if they had the money with which to pay.

Not only the tax specialists but bankers and owners of large properties have repeatedly asserted that property owners have been assessed beyond their ability to pay.

The D. F. Kelly committee, the citizens' committee on public expenditures headed by Fred W. Sargent, the joint tax commission headed by George O. Fairweather, and others have urged public officials, especially those of the school board, to reduce expenses so that the tax bill would come within the ability of the property owners to pay.

Limited Success So Far.

Those efforts have met with limited success so far, although some of the officials appear to realize, in part, the seriousness of the situation. Some are beginning to inquire privately when the $137,000,000 of 1930 delinquent taxes will be paid.

At the present rate of payment—about $65,000 a day—less than $5,000,000 more will be paid on the 1930 bill before the books are closed next Christmas. The most liberal estimate of payments before the holidays is $5,500,000, which would leave $131,400,000 still uncollected. When that estimated final delinquency will be paid no one has yet ventured a guess.

The county collector has explained that he cannot force the property owners to pay if they do not have the money. All he can do under the present law is to "sell the property for the taxes," as it is usually phrased. What is actually done, however, is to auction off to individuals known as tax buyers the privilege of paying the taxes.

Tax Buyers Helpless Now.

But there are no tax buyers with $131,000,000, nor with a twentieth of that sum. Nor can they borrow $131,000,000, nor a substantial sum with which to pay taxes, because the banks and investment houses cannot estimate when they would get their money back. They cannot guess when the owners of the delinquent properties will be able to pay taxes.

So, experts say, the prospect is slim of collecting a substantial part of the $131,000,000 in the near future. The popular view is that 1930 taxes are unreasonably high and that hundreds of thousands of property owners cannot pay them.

13,000 AT WORK CLEANING CITY FOR RELIEF PAY

Some 13,000 men who are living in the shelters of the Illinois Emergency Relief commission are being given about one day's work in each fortnight at cleaning up vacant lots, space beneath elevated railway structures, and other unsightly spots about the city.

They are paid 70 cents an hour, the regular rate for such work, but instead of cash are given service tickets. One day's work earns them thirteen days' food and lodging in one of the shelters for the unemployed. In addition, each man is paid 25 cents in cash.

To Wed Chicagoan

Miss Ruth Kitchel, newspaper publisher at Coldwater, Mich., and the third Michigan woman to receive a transport pilot's license, will become the bride of William H. Wakeman, Chicago department store buyer, in Coldwater on Sept. 17.

LEGISLATURE IS CALLED TO HELP ILLINOIS NEEDY

Special Session Opens Wednesday.

[Continued from first page.]

the relief of persons who, by reason of unemployment or otherwise are destitute and in necessitous circumstances.

"To enact laws . . . in relation to the payment of expenses already incurred by counties in furnishing relief to persons who, by reasons of unemployment or otherwise, were destitute and in necessitous circumstances.

"To enact laws . . . in relation to the organization and regulation of corporations formed wholly for the purpose of providing housing for families of low income or for the reconstruction of slum areas.

"To enact laws . . . in relation to the power or authority of municipal corporations and political subdivisions of the state to enter into contracts and borrow money from the Reconstruction Finance corporation and to enable municipal corporations and political subdivisions of the state to comply with the terms of the act of congress known as the 'emergency relief and construction act of 1932' and of the Reconstruction Finance corporation in administering that act.

"To enact laws . . . in relation to empowering banks to borrow money and pledge the assets as securities.

"To enact laws . . . in relation to the issuance of notes or warrants by boards of education and school districts in anticipation of the payment of principal and interest on bonds."

The remaining sections had to do with the Chicago pension statutes and the N. S. F. checks.

MEN WHO WORK ON HOOVER DAM LIVE IN LUXURY

Air Cooled Apartments and Swimming Pool.

BY GENEVIEVE FORBES HERRICK.
(Chicago Tribune Press Service.)

Washington, D. C., Sept. 1.—[Special.]—Uncle Sam has sent $2,000,000 of the taxpayers' money out to the federal reservation at Boulder City, Nev., to provide the government employés of the Hoover dam project with artificially air cooled apartments, individual rooms, a swimming pool, and other fancy refinements not usually found in a reconstruction camp.

This pleasant picture of the camp was recently made public by the interior department as an adjunct to the junket to Hoover dam, and to the Sacramento and San Joaquin valleys, upon which members of the senate committee on irrigation and reclamation is now engaged.

This junket, termed a "committee of investigation," was asked for by Senator Johnson [Rep., Cal.] last March. He then asked for an appropriation of $20,000. This senate resolution was referred to the committee on audit and control. Then came the economy wave and the civilian fight against government expenditure. When Senator Johnson called up the resolution June 27 the appropriation had been cut from $20,000 to $5,000, and was passed with the lower figure.

Federal Report Reveals Pride.

Referring to the two millions expended by the government for creature comforts at Boulder City, the interior department's recent report states:

"Single men live in air cooled dormitories, one man to a room, with modern shower baths and toilet facilities. Married men do not live in tents, usual in construction camps, but in comfortable houses."

An earlier report for 1931 has designated the houses for married couples as four room houses, of graceful design and good equipment. "A mess hall," the recent report to the senate committee continues, "furnishes all the food that may be asked at moderate charges. The committee will be shown the dormitories, the scrupulously clean kitchens of the mess hall, the water supply system, the sewage plant, and other facilities affecting comfort and health of the men, all of which have been the subject of exhaustive Harvard university study."

Rising Scale of Costs.

The Hoover dam project has already been the recipient of $48,660,000 of federal funds.

Formally inaugurated with the approval of President Hoover on July 3, 1930, its first congressional appropriation was $10,660,000. This was increased on Feb. 4, 1931, by a further appropriation of $15,000,000. Last session of congress appropriated 23 millions, in three separate items: Six millions at the beginning of the year, 7 millions later, and 10 millions in the relief bill.

Of this total appropriation of $48,660,000, the interior department reports that $21,745,000 has already been spent, leaving an unspent balance of approximately 27 millions.

Owner of $500,000 Yacht Calls Rum Cargo 'Medicine'

Kenneth G. Smith, president of the Pepsodent company, explained yesterday to customs officials that $2,500 worth of choice liquors found on his $500,000 yacht, the Kenkora II., was used for medicinal purposes and "for the guests." The vessel was placed under guard Monday night at the foot of Monroe street when government agents spied the 281 bottles of liquor on board.

Smith appeared yesterday at the federal building with Attorneys Weymouth Kirkland and Jay C. Halls and was questioned in the office of Anthony Czarnecki, collector of customs. He admitted ownership of the yacht and called attention to the fact that he was allowed to carry 21 quarts of liquor on the vessel for medicinal purposes.

Brings Liquor from Florida.

"I used it for medicine and for the guests," he explained. Smith refused to admit that he knew that more than 21 quarts was aboard the vessel, or that it was purchased in foreign ports. Most of the liquor came from his summer home in Florida, he said.

"What is your capacity in quarts each day?" Chief Agent Fred Gardner asked.

"You flatter me," Smith replied, "I have no capacity."

"Then you're not the man I heard about," Gardner retorted.

Smith was asked if he had ordered that liquor be served to his guests.

"No," he replied. "There was just an understanding that any time a guest wanted a drink he could step up to the bar and get it. I considered the yacht my summer home."

Smith violated a customs regulation when he failed to declare the liquor, customs officials said. A second violation occurred, officials said, when Smith, his wife, and Mrs. Smith's parents, Mr. and Mrs. Howard Clements, left the yacht in Chicago without awaiting government examination, after the vessel had docked in the foreign port of Little Current, Ont., on the trip.

The heaviest penalty possible is seizure of the yacht by the government. Another possible punishment is a fine equal to the value of the liquor seized. Smith, his wife, and Mr. and Mrs. Clements, also face possible fines of $500 each for leaving the yacht without notifying government officials of their arrival.

Unsuitable for U. S. Use.

Government agents sent to appraise the yacht in case the vessel was seized reported no potential buyers could be discovered. The vessel is not of suitable design for use by the government, they said. In case of government seizure and sale at auction the owner would probably be the only bidder, government agents said.

Collector Czarnecki announced that he would make his recommendations probably next Tuesday and send the report to the customs department in Washington for approval. He said that another conference with Smith might be held next Monday.

LINCOLN PARK'S COSTS TO BE CUT NEARLY MILLION

The cost of operating and maintaining Lincoln park will be from $800,000 to $900,000 lower this year than in 1931, Warren Wright, president of the park board, announced yesterday. The park has saved $397,835.83 during the first six months of 1932 in accordance with the economy pledge to the citizens' committee, President Wright said. He pointed out that decreased pay rolls have accounted for the greater part of the saving.

"We are operating on about 50 per cent of the park's ordinary man power," Mr. Wright said, "in an effort to keep our pledge to economize, made when the commissioners brought about a substantial decrease in taxes by voluntarily asking for a reduction of 17 per cent of the tax levy for the park system. There has been no curtailment of outdoor activities and this has been one of the biggest years in our history, with unemployment adding thousands daily to the number of park visitors."

$100,000 Jewel Robber Is Sent to Joliet Prison

Ernest Levy, 38 years old, was sent to Joliet penitentiary yesterday to start serving a one to ten year sentence for his part in the $100,000 jewel robbery in the Glencoe home of Lawrence F. Stern. Levy was extradited recently from Germany, where he fled while at liberty in bond on the robbery charge.

2,042 AUTOISTS GET TICKETS IN SAFETY DRIVE

A total of 2,042 summonses were given to motorists yesterday by the Chicago police, who are making a new campaign against violations of the traffic laws. All classes of violations, from reckless driving to parking near fire plugs, were covered in the summonses. The local campaign is part of a nation-wide program sponsored by the National Safety council. Fifty-three cities are participating.

About a hundred persons whose cars lacked either city or state licenses were arrested and taken to police stations, where they were held until they furnished bonds to guarantee their appearance in court.

Fifty motorists were arrested in Evanston as the suburb joined in observance of the national traffic safety program. The police traffic division issued 800 summonses, the motorcycle division 260, the detective bureau 12, and the central police 9. Among those arrested were Mrs. Warren Wright, wife of the president of the Lincoln park board, who was fined $5 for passing through a traffic light.

Bomb Causes $100 Loss to West Side Meat Store

Damage estimated at about $100 was caused early today by the explosion of a bomb in the front of the meat market of Max Arstin at 3709 West Roosevelt road. Windows and a door were blown in. The police were unable to learn the motive of the bombers.

LAKE CO. TAXES CUT 15 PER CENT; SAVES $700,000

Frank Stanton, chairman of the Lake county board of review, yesterday announced a 15 per cent reduction in the county's 1932 real estate assessments. The cut will save taxpayers approximately $700,000.

The valuation of realty was recently fixed by township assessors at $90,520,975. It was $90,172,855 in 1931. The order of the board of review cuts the 1932 assessments by $13,526,000. At the tax rate of $6.90 for 1931 the reduction represents a saving of approximately $740,000.

The order of the board of review is effective only on lots assessed at more than $30 and buildings assessed at more than $60. As there are but few properties below these assessed valuations, the savings will approximate $700,000, Chairman Stanton said. The reduction will stand through 1935, unless changed by succeeding boards of review, as the 1932 assessment is a quadrennial assessment.

Lake county is the third county in the Chicago area to reduce its real estate assessments in nine days. On Aug. 24 the Will county board of review ordered a 10 per cent cut and next the Kane county board of review ordered a 25 per cent reduction.

Of the 1931 tax levy of $6,000,000 County Treasurer Jay B. Morse estimated $4,550,000 has been paid. Taxes were due Aug. 1. A one per cent penalty was imposed on payments after that date. The treasurer extended the single penalty to include yesterday. Beginning this morning a 2 per cent penalty will be added to bills.

John E. Reardon, secretary of the board of education of Waukegan, said the 15 per cent tax reduction may make it impossible for the schools to operate for an eight months year. The board is to meet next Monday to consider elimination and curtailment of departments to meet the reduction.

Chairman Staunton opened an investigation, following the announcement of the reduction, into valuations of estates. At his request Assistant State's Attorney Wilfred E. Hall was assigned to his office. Estates of a value of $6,145,000, according to court records, are valued for assessing purposes at $32,772, Chairman Staunton said. The board will seek to increase the valuations.

FARMER HANGS HIMSELF.

Bloomington, Ill., Sept. 1.—[Special.]—Peter R. Ulfers, 56, a farmer, hanged himself in his barn near Cropsey, Ill.

MANDEL BROTHERS

a store of youth — a store of fashion — a store of moderate price*

*Copyrighted

The Smart Shopper Today

Be Sophisticated in a
Velvet Turban
$3.95

With a bow that's pert enough to send your spirits to a new high! In black, brown, wine. You'll agree it's a find at $3.95!

Hats—Fifth Floor—State.

ALL WOOL! Frock of
Zephyr Tweed
$3.95

Perfect for campus! For business! For street! Striped or plain . . . and exclusive with Mandel Brothers in Chicago!

Sport Shop—Third Floor—Wabash.

Demands QUALITY First

Vogue Features This New
"Bib" Frock
$10.75

Wide sleeves, high neck, and wrap-around skirt that Paris sponsors! Wine, brown, black rough crepe. Sizes 14-20.

Pin Money Shops—Fourth Floor—Wabash.

Young Things Love This
Jumper Dress
$10.75

Because the pleats in the silk blouse give it that "broad-shouldered" look! The jumper itself is wool. Fall colors. Sizes 11-17.

Junior Chicagoan Shop—Fourth Floor—State.

Then Fashion and Price!

Note the Tailoring! New
Autumn Suit
$16.75

Carefully and simply made . . . of new smooth wool. The collar is soft Lapin. In black, brown or wine. Sizes 14 to 20.

Pin Money Shops—Fourth Floor—Wabash.

2 DAYS ONLY

Today and Tomorrow

Famous Burke $10 'Colonial' and 'Zenith'

STEEL SHAFT

WOODS

$2.95

Drivers—Brassies—Spoons

This Special Bargain price is for today and Saturday only. You cannot buy them at this price Monday. 1932 models with true temper steel shafts, calf grips and large, fancy faced heads. Registered for length and weight. Men's right and left hand; women's right.

THE HUB
HENRY C. LYTTON & SONS
State and Jackson—CHICAGO
EVANSTON GARY OAK PARK

John P. Harding MARKETS
72 W. MADISON ST.

TELEPHONE FRANKLIN 4200 — TELEPHONE HAYMARKET 3968

HOLIDAY SPECIALS, Friday and Saturday

HARDING'S FAMOUS READY TO SERVE
BAKED HAMS
HALF HAM $1.75
Don't forget the old "standby" for your holiday needs. 10 lb. average.
$3.25 EA.

STEAMED HARD SHELL CRABS 2 FOR 15c	FRESH DRESSED FRYING CHICKENS Plump Milk Fed Fowls, weighing 2 to 3 lbs., lb., 25c	FRESH ATLANTIC Mackerel 14½c LB.
FRESH WALLEYE PIKE 15c LB.	GENUINE SPRING LEG OF LAMB Tender, young Lamb, lb., 19c	FRESH BONELESS PERCH 25c LB.
HONEY BEE POTATO CHIPS WAFFLE CHIPS SHOESTRINGS 4 OZ. BAG 15c	SOMETHING NEW Baked Brisket CORNED BEEF Harding's Whole Boiled Brisket, Baked and Temptingly Flavored, each $3.25	SAUSAGE Combinat'n 1 LB. BOLOGNA 1 LB. LIVER AND 1 LB. SUMMER SAUSAGE ALL FOR 49c
SWEET MIXED PICKLES QT. JAR 25c	FIRST AND CENTER CUTS ROLLED RIB ROAST Of corn fed yearling beef, lb., 29c	STRONG OLD Mountain CHEESE LB. 29c
HORMEL'S Pickled Pigs' Feet QT. JAR 29c	HARDING'S BONELESS BAKED HAM Whole or Half, lb., 33c (Sliced, 39c lb.)	FANCY QUEEN OLIVES QT. JAR 29c
ASSORTED COLD CUTS 1 LB. BOX 39c	GENUINE IMPORT'D SWISS CHEESE Large eye, extra fancy, lb., 49c	HARDING'S POTATO SALAD OR COLD SLAW LB. 17c
Harding's Braunschweiger LIVER SAUSAGE LB. 19c	HARDING'S ALL MEAT JUMBO FRANKFURTS 4 oz. Jar Mustard FREE 2 lbs. 29c	HARDING'S NAVEL END OR SHORT RIB CORNED BEEF LB. 9c

Also on sale at our 728 W. Madison St. store
WHEN IN THE LOOP DINE AT HARDING'S
Deliveries of $1.00 or More Free. None South of 75th, North of Evanston, West of River Forest. Orders Must Be in Before 10 A. M. for Delivery Same Day.

WETS EXULTANT OVER PRIMARIES ON WEST COAST

Study California Returns for Political Hints.

BY ARTHUR SEARS HENNING.
[Chicago Tribune Press Service.]

Washington, D. C., Sept. 1.—[Special.]—Both Republican and Democratic politicians and the leaders of the wet and dry organizations were busy today plucking at the straws in the political wind blowing from the California primary.

In a welter of contradictory interpretations of confusing cross currents in the electorate of the President's home state the outstanding indisputable result of the California voting is the assurance of the election of a senator in November committed to outright and unqualified repeal of the eighteenth amendment.

Discouraging to Drys.

The wets were exultant over this aspect of the primary results because the contest was the first to occur since the dry organizations rejected the Republican and Democratic platforms, spurned Gov. Roosevelt, sorrowfully repudiated President Hoover, and announced they would concentrate upon the nomination and election of senators and representatives who would never lay a profane hand upon the eighteenth amendment or the Volstead act. As a test of the possibilities of success in this last ditch stand of the dry forces the California primary is far from encouraging to the prohibitionists.

In rejecting Senator Samuel Shortridge in favor of young Tallant Tubbs the California Republicans chose as their nominee a man whose principal claim to their preference was that he stands for unqualified repeal of the prohibition amendment, whereas Mr. Shortridge had cautiously advanced from a former dry position only as far as indorsement of the Republican platform plank for modification of the eighteenth amendment.

Voted for Repeal Man.

True it is that Mr. Shortridge had held out the promise of modification at the December session of congress before the senator elected in November takes his seat, but it was no use. The California Republicans threw in their lot with one who held out the hope of eventual unqualified repeal in preference to one who promised immediate modification.

William Gibbs McAdoo, who won the Democratic nomination for senator, is also committed to repeal of the 18th amendment and in the meantime to a beer modification of the Volstead act. Mr. McAdoo formerly was a political foe of the drys, but when he started to run for the senate he began backsliding from prohibition orthodoxy. He made one concession after another until he publicly indorsed the Democratic platform repeal plank. His chief opponent, Justus Wardell, was a wholehearted wet and according to the wets McAdoo owes his victory to his eleventh hour commitment to repeal.

Dry Leaders Cite Division.

According to the dry leaders, the California vote does not prove that California is for repeal. Tubbs, they say, won not because the Republicans are preponderantly wet, but because the drys in the southern part of the state were hopelessly divided between the two dry candidates for senator, the Rev. Robert P. Shuler and Congressman Joe Crail. They also assert that McAdoo owes his nomination to drys intent upon stopping the extreme repealist Wardell and make much of the fact that Mr. McAdoo's indorsement of the Democratic repeal plank was perfunctory and lacking in enthusiasm.

The Democrats viewed the results with intense satisfaction, professing to find in the defeat of the Hoover administration Senator Shortridge in Hoover's own state not only an evidence of the unpopularity of the President in his home territory, but an omen of the impending repudiation of the Hoover administration generally.

Point to Court Stand.

Republican leaders retort that Mr. Shortridge might have fared better had he himself not repudiated the stand of the Hoover administration for adherence to the world court.

With a Hoover administration senator defeated and the Republican nominee for senator standing actually on the Democratic repeal plank instead of the Republican modification plank the Democrats feel that their chances of carrying California are particularly bright.

Republican leaders profess to find no cause for alarm in the California results. They point to the registration of 1,400,000 Republican votes in the state compared with 1,000,000 Democrats.

TWENTY RESERVE OFFICERS TO GET ARMY SCHOOLING

Twenty reserve officers of the Sixth corps area will be given an opportunity to attend regular army service schools during 1933, it was announced yesterday by Maj. Gen. Frank Parker, commander of the area which includes the states of Illinois, Michigan, and Wisconsin. Applications of reserve officers for the schools must be forwarded to the area headquarters in Chicago, Gen. Parker announced.

The number of officers to be selected and the dates of the courses are as follows: Infantry school, Fort Benning, Ga., seven students, from Feb. 24 to May 24; field artillery, Fort Sill, Okla., three students, Jan. 23 to April 23; tank school, Fort Benning Ga., two students, Feb. 23 to May 17; cavalry school, Fort Riley, Kas., two students, Feb. 27 to May 26; coast artillery school, Fortress Monroe, Va., three students, Sept. 19 to Nov. 10; engineer school, Fort Humphries, Va., one student, March 2 to June 2; air corps school, Chanute Field, Ill., one student, April 1 to June 30; signal school, Fort Monmouth, N. J., one student, Feb. 27 to May 27.

Two Girls, Strolling During Lull at Work, Killed by Train

Leslie, Md., Sept. 1.—(AP)—Two girls, who took advantage of a lull at the cannery where they worked to go for a stroll, were killed by a Baltimore and Ohio railroad train this afternoon. The girls were Mary Marshall, 16, and Anna Michael, 17, both of Baltimore.

Wet Is Winner

Tallant Tubbs of San Francisco, a dripping wet, who defeated Senator Samuel Shortridge in California Republican senatorial primary. He will oppose William G. McAdoo in November election.
[Acme Photo.]

ROOSEVELT GOES TO HOME COUNTY FAIR WITH HIS NEIGHBORS

[Chicago Tribune Press Service.]

Albany, N. Y., Sept. 1.—[Special.]—Young John Roosevelt rode his best today, while his dad looked on, but some of the other Dutchess county youngsters outrode the governor's youngest son and ran away with the cups.

It was the Dutchess county fair, at Rhinebrook, N. Y., whence Gov. Franklin D. Roosevelt took a flying motor trip from Albany this afternoon, mostly to see his 16 year old perform, but also to greet a few thousand of his neighbors who jammed the fair grounds.

The governor saw the youngsters from the aristocratic Hudson valley families vie in the equestrian contests.

Beside the governor in his automobile sat his white haired mother, Mrs. James Roosevelt, who is sometimes referred to as the "Duchess of Hyde Park," Hyde Park being the country home of the Roosevelts.

If young John didn't run off with any cups today, his brother, Franklin Jr., copped off one this morning, and John proudly informed his father that he had come in for honors twice in the opening events yesterday.

Gov. Roosevelt returned to Albany for dinner, and conferred at length this evening with his campaign manager, James Farley, chairman of the Democratic national committee.

AUTOGYRO AND REPEAL PLEAS WIN FOR TUBBS

To Compete with McAdoo for Shortridge's Seat.

San Francisco, Cal., Sept. 1.—(AP)—William Gibbs McAdoo, member of the Woodrow Wilson cabinet, and young Tallant Tubbs, San Francisco rope manufacturer, will be opponents in the November election for the California senate seat held by Sam M. Shortridge, Republican.

WILLIAM G. McADOO.

With only 336 precincts unrecorded of the state's 10,531, returns from Tuesday's primary indicated definitely the nomination of Tubbs, Republican, and McAdoo, Democrat, and the defeat of Shortridge, for twelve years California's junior senator. More than half the state's record number of 2,665,000 registered voters participated in the primary. The vote was:

Republicans: Tallant Tubbs, 214,157; Samuel M. Shortridge, 201,643; Robert P. Shuler, 196,196; Joe Crail, 185,372.

Democrats: William Gibbs McAdoo, 262,478; Justus S. Wardell, 114,919; Robert P. Shuler, 84,025; Maurice J. McCarthy, 19,407; Parson M. Abbott, 11,872; Annie Riley Hale, 7,578.

Campaigns in Autogyro.

Tubbs literally flew to victory. In his autogyro, with his name emblazoned on the underside of the wings, the 35 year old state senator dropped down on remote corners of California to advocate immediate repeal of the eighteenth amendment. He learned to fly as a lieutenant in the aviation corps during the world war, having left Yale as a freshman to enlist.

Charges "Steal" in Texas.

Austin, Tex., Sept. 1.—(AP)—Charges that major oil companies were attempting to "steal the election" were voiced in the Texas legislature today as an aftermath to last week's bitter primary contest for the Democratic gubernatorial nomination between Mrs. Miriam [Ma] Ferguson and Govn R. S. Sterling.

The charges were made by Senator Archie Parr of Benavides during an argument against a resolution proposing a legislative investigation of the election. The resolution, introduced by Senator Walter Woodward of Coleman, supporter of Gov. Sterling, was sent to a committee for recommendation.

Previously, Gov. Sterling, who trailed Mrs. Ferguson by about 2,400 votes on final unofficial returns from the primary, had declared in a statement that thousands of illegal votes had been cast.

G.O.P. LAYS PLANS TO PUT MORE PEP INTO CAMPAIGN

Seek to Curb Ambitious Aids of Hoover.

New York, Sept. 1.—[Special.]—Dissatisfied with the progress of their campaign, the Republican managers in charge of President Hoover's candidacy have laid down definite plans for more united and extended action. The move is the outcome of the conference held here with Everett Sanders, national chairman, at the Waldorf-Astoria headquarters during the last three days.

SENATOR FELIX HEBERT.
[A. P. Photo.]

This program for speeding up the campaign reflects the policy supposedly worked out earlier in the week at the White House conference at which President Hoover reviewed the entire situation with his chief assistants.

One cause of grave apprehension is the muddled political situation developing in the Republican organization in New York, as well as several other states. The national managers have come to recognize that interference by cabinet members with local and state organizations is reacting badly on the President's candidacy and may easily result in the loss of some of the pivotal states.

Curb for Ambitious Aids.

Already the demand is being voiced by the President's most responsible leaders that those cabinet members who seem bent on advancing their own interests in this campaign, by grabbing state control, evidently with an eye on the presidential nomination in 1936, must be suppressed immediately. It is quite probable that Ogden L. Mills, secretary of the treasury, may take a less active part in the state campaign than has been indicated by recent activities.

Loss of one big eastern state, particularly New York, as a result of a partisan fight brought about by the outside interference of the President's own official family, might easily turn the result on election day.

In consequence there comes the general agreement that there must be "greater concentration" of political management to avoid friction in state situations and to prevent Republican candidates from running wild.

Hit Davison Speech.

This latter reference is supposed to be intended for Trubee Davison, candidate for the Republican nomination for governor, whose speech before the New York state American Legion convention in Brooklyn last Saturday, wherein he criticized the bonus seekers, has stirred up trouble for the Republicans all over the country.

There seems to unbiased observers to be lack of a firm hand at the helm and the party organization. Sanders is in the main headquarters in Chicago. The eastern headquarters here under the direction of Senator Felix Hebert. There may be no friction, but apparently something that is needed is lacking. It may be concentration of authority.

Senator Hebert is said to be doing everything possible to avert a disastrous partisan conflict in the New York state convention. A fight impends as a result of the alliance between Ogden Mills and William L. Ward, Westchester leader, to force the nomination of Col. William J. Donovan and grab state control.

Lack of prompt decision and forceful action which crops out frequently all along the line may be traced to the character of the Republican campaign. The President himself has held to the theory that the actual management of his campaign could best be left to the trained politicians he has placed in charge and he could best reassure the nation by sticking to his job. While that may be sound in theory, it results in much confusion in reality.

Urge Hoover Take Part.

The report from Washington, confirmed here, is that there is insistent demand that the President modify his plan and prepare to take a more active part in his own campaign, extending his speaking program and taking on the job of answering Gov. Roosevelt. The Democratic nominee has announced his determination to concentrate on the President and ignore all others who seek to speak for Mr. Hoover. Therefore if Roosevelt is effective and appealing in his attacks or criticisms of the President it may become imperative for the President to strike back. It now seems quite probable that Mr. Hoover may make several more major addresses than was at first intended.

Need for funds is also pressing and the Republicans in Chicago and New York are starting a hard drive for money. Present indications are that the contributions will fall far short of the amount needed even to meeting a highly curtailed campaign.

N. Y. to Bermuda Luxury Liner Launched in England

[Copyright: 1932: By the New York Times.]

BARROW, England, Sept. 1.—The new luxury liner, Queen of Bermuda, weighing 22,000 tons, built here for the New York to Bermuda service of the Furness Withy company was launched today by Lady Cubitt, wife of Sir Thomas Cubitt, governor of Bermuda. Specially designed for the "vacation" trade it will be driven by turbo electric machinery, operating four propellers. It will have a speed of about 20 knots.

This Store Open All Day Tomorrow, 9 A. M. to 5:30 P. M.

CARSON PIRIE SCOTT & Co

The First Smart Sign of Fall Starts with A Bow at the Top of the Wardrobe—

Dozens of New

Fall Hats with Bows

$5

There are many different styles in these ravishing hats, and they've been walking out, by the dozens, on those smart heads whose eyes are peeled for fall fashion.

Before many more are snapped up we want you to know about them and what an unusual chance this is for a smart choice in a hat "with a bow."

Tricornes *Felts*
Turbans *Velvets*
Brims *Wool*
Berets *Crepes*

Moderate Price Section, Fifth Floor.

NATIONAL'S Holiday Food bargains

National's money-saving prices will enable you to have both good food and some extra cash to make the holiday more enjoyable.

NATIONAL TEA CO. Food Stores

In Honor of Labor Day, Stores Closed Monday, Sept. 5th.

National's Pasteurized Pure Cream
BUTTER
From the finest dairylands of the middle west—delicious fresh butter, sweet and fragrant. From rich pasteurized cream. lb. 22c

Campbell's Pork and Beans in tomato sauce 3 cans 14c
Frankfurters DeLuxe Cream of Meats 2 lbs. 29c
Libby's Corned Beef So mild—so good 12-oz. can 17c
Peanut Butter Hazel—delicious fresh ground 2-lb. jar 19c
Crabmeat Three Diamonds—fancy Japanese ½'s can 25c
Potatoes Fancy White Cobblers 15-lb. peck 15c
Philadelphia Cream Cheese 2 3-oz. foil pkgs. 15c
Pickles Dailey's Sweet, Dills, Mixed, Relish 12-oz. jar 10c
Stuffed Olives Nat. Pim. Queen 10-oz. or Manz. 8½-oz. bottle 15c
Sawyer's Butter Cookies 42 to package 1-lb. pkg. 21c
Snider's Catsup Stuffed Tomatoes 14-oz. bottle 15c
Corn Flakes Kellogg's or Post Toasties 2 reg. pkgs. 13c

AMERICAN HOME Pure Quality
Extra Dry Pale or Golden
Ginger Ale, Root Beer
Sparkling Water
6 large 24-oz. bottles 57c
Plus 5c bottle deposit
SPECIAL SALE
Pearly Nectar
Lime, Lemon or Orange Soda
3 large 24-oz. bottles 25c Plus 5c bot. dep.

Listen in—Every day (except Sunday) for Food Flashes by Virginia Clark—WBBM at 11:15 A. M.

White Bread Amer. Home—whole or sliced 1-lb. loaf 5c
White Milk Bread Nat'l Best—whole or sliced 1-lb. loaf 6c
Rye Bread National's Best 1-lb. loaf 6c
Sandwich Bread National's Best 1½-lb. loaf 9c

Coffee
National De Luxe Vacuum-Fresh 1-lb. red can 30c
Maxwell House Vita-Fresh 1-lb. can 32c

Household Needs
Super Suds Beads of soap 3 pkgs. 22c
Gold Dust Washing Powder lge. pkg. 15c
Budweiser Malt and Hops or Hop Flav. Malt set or can 39c
Chicago and Suburbs—Sept. 1, 2 and 3

MONEY SAVING FOOD DISTRIBUTION
NATIONAL TEA CO. FOOD STORES

LONDON MIST

Will Sweep Chicago

This little shallow sailor with its lilting brim is going to rise to a tremendous vogue. "London Mist" is exclusive with our Debutante Room in Chicago. It's a stitched felt. All the good colors. $5

NEW DEBUTANTE ROOM, FIFTH FLOOR.

The New Slit-top

PULL-ONS

of Soft Kid

You'll go into Fall with kid gloves on. Smart 4-button length, excellent quality kid, very tailored. Black, brown, beiges, white.

$2.95

FIRST FLOOR, STATE ALSO EVANSTON & OAK PARK STORES

Interesting New

PEBBLY CREPE

Triple bands of chiffon at the neckline, wide plaited and puffed sleeves . . . so new. Nothing quite so becoming; in sizes 16, as well as 40. Black, brown and wine pebbly crepe. And what could be more interesting than this price

$8.75

UTILITY DRESSES, FIFTH FLOOR. ALSO EVANSTON AND OAK PARK

Field's Candy Specials for the Holiday Week-end

3-lb. Tin of Marshmallows.....75c
3-lb. Jar of Hard and Filled Candies.....75c
1-lb. Assorted Hot Buttered Nuts.....50c
2-lb. Assorted Chocolates and Candies.....$1

CONFECTIONERY, THIRD FLOOR

MARSHALL FIELD & COMPANY

REPORTS HOOVER STOCK RISING IN MINNESOTA

State Leader Sees Bigger Margin than in 1928.

Senator Claude H. MacKenzie and Mrs. Mauley L. Fosseen of the national committee and Chairman E. L. McMillan, and Treasurer Frank Leslie of the state committee, four of the leaders of the Republican party in Minnesota, spent a large part of yesterday at the Palmer house, headquarters of the national committee. They are said to have described Minnesota as in the Hoover column.

The President carried the state by 164,526 votes—receiving 52.41 per cent of the total vote—four years ago, and, although there was no formal statement to that effect, the visitors are said to have manifested a certainty that his margin will be even greater next Nov. 8. Hoover's vote in 1928 was far in excess of that given to Calvin Coolidge in 1924 when La Follette cut into the Republican total with his second place vote of 339,192.

"Hoover's Stock Rising."

"Hoover political stock in Minnesota," said Senator MacKenzie, "has risen faster even than commodity prices. "His acceptance speech, coming on the heels of the conclusion of the great lakes-St. Lawrence seaway treaty with Canada, had a sensational effect on political sentiment in the great northwest.

"Our dearest hope for our commercial future for the last twelve years has been the opening of the great lakes to ocean shipping. Duluth now will become an ocean port.

"Herbert Hoover has brought this about. He promised to do so and he made good."

Mrs. Fosseen said Minnesota women have "absolute faith in President Hoover's leadership and his protectorship."

Brings News from Ohio.

Another national committeewoman visitor at the Palmer house offices was Mrs. Katherine Kennedy Brown of Ohio.

"The fight for the reduction of governmental expenses waged by President Hoover for the nation and by our nominee for governor, David Ingalls, for Ohio, is lining up the women of our state for the Republican ticket," she said.

Len Small, according to an announcement yesterday, will not take part in the big Chicago Republican rally at Riverview park on Labor day. State's Attorney Swanson will be one of the principal speakers. Other candidates on the county and municipal court tickets will be heard.

Comedian Fay Accused as Hit and Run Driver

(Picture on back page.)

Los Angeles, Cal., Sept. 1.—[Special.]—Frank Fay, comedian of screen and stage, will appear in a new rôle —in court. His wife, Barbara Stanwyck, actress, will appear in the supporting cast. Fay has been arrested on charges of suspicion of hit-and-run driving and of driving an automobile while intoxicated. Last night the actor, police reported, drove his car on the wrong side of the road and collided with a car driven by Attorney Donald Lamont, whose wife was slightly injured. Fay did not stop, police said. Miss Stanwyck aided in obtaining his release on $1,500 bail. "I'll stick by Frank," she said. "I know he is in the right."

Volunteers Cleaning and Painting W. Side Church

It was Labor day at the Calvary Presbyterian church, 4201 Jackson boulevard yesterday. A bevy of girls clad in overalls and armed with paint brushes, mops, brooms and such, set about cleaning up and painting up the church. About 100 members have volunteered to work in the church without pay during the drive, while a number of jobless men have been employed to assist. Their pay will total about $1,000.

New Great Lakes Commander Here

Rear Admiral Watt T. Cluverius (left), his wife, and Lieut. George H. Dana, admiral's aid, as they arrived at great lakes training station yesterday. [TRIBUNE Photo.]

Ceremony Today

Rear Admiral Watt T. Cluverius, newly appointed commandant of the Great Lakes Naval Training station, arrived at his new post yesterday, having motored from New York, and was greeted informally by Capt. Halsey Powell, acting commandant. Rear Admiral Cluverius will take command of the station this morning, at which time he will also receive all of the officers detailed under him. Mrs. Cluverius, a daughter of the late Admiral William T. Sampson, who commanded the American fleet in the Spanish-American war, accompanied her husband yesterday.

3 PLEAD GUILTY TO LEGION MEET LIQUOR CHARGES

Indianapolis, Ind., Sept. 1.—[Special.]—Pleas of guilty to charges of participating in a liquor conspiracy revealed in Kokomo when the state convention of the American Legion was in session recently were made today here in federal District court by three of five defendants in the case.

They were Rockford D. Robbins and Herman Albrecht, active members of the American Legion in Kokomo, and James Farduto, Beech Grove bootlegger, said to have supplied beer for an elaborate bar set up in a Kokomo hotel.

Two other defendants, Roy King, state policeman and Democratic candidate for sheriff of Howard county, and Ernest Davis, proprietor of the hotel, pleaded not guilty and will be tried Nov. 15.

The date of the trial raised a question as to whether King would carry out a previous announcement of his intention to withdraw from the sheriff's race unless he was cleared before the fall election.

Two other alleged participants in the conspiracy are sought.

Australian Premier Hands Balanced Budget to House

CANBERRA, Australia, Sept. 1.—(AP)—Prime Minister J. A. Lyons, who is also treasurer of the commonwealth, presented a balanced budget excluding the war service debt to the United Kingdom in the house of representatives today. He showed an estimated surplus of £12,000 [about $36,000 at current rates]. If the war service debts are included, however, the surplus would be turned into a deficit of £4,300,000 [about $17,000,000].

BOUND OVER AS BOOTLEGGER.

Joseph Bonugli, operator of the Riviera restaurant, 540 South Wabash avenue, was held to the grand jury yesterday in bond of $1,500 by United States Attorney Edward K. Walker on charges of violation of the prohibition law.

SUSPECTS VICTIM OF SETTING OFF FATAL EXPLOSION

After an investigation into an explosion and fire which early yesterday wrecked a two story brick building at the northwest corner of Paulina and Polk streets and caused the death of an unidentified man, Capt. Matthew Homer of the Marquette police said he believed the blast was caused by incendiaries.

Capt. Homer questioned Anthony Valentino, owner of a drug store at 732 South Paulina street, in the building. Capt. Homer said he had learned that Valentino had his store insured for $5,000. Valentino denied any connection with the explosion.

Capt. Homer said that he was convinced that the victim of the blast, whose badly burned body was found nearby in the street, set fire to the building.

"The blast was caused either by naphtha or gasoline," Capt. Homer said. "The man, who apparently was inside the drug store, was unaware of the fumes, and when he touched the highly volatile liquid off with a match the explosion resulted and he was blown out into the street."

The captain said the fire could not have been caused by a bomb.

Valentino and Vincent Pappalordo, owner of a barber shop in the building at 1706 Polk street, were later questioned by Fire Attorney Thomas J. Sheehan. Mr. Sheehan said that he was unable to learn anything definite from them and that he would continue his investigation.

James [Red] Bolton, hoodlum, who, is said to have operated a soft drink parlor in the building, was being sought for questioning.

The damage to the building was estimated at $20,000 by Fire Chief Michael S. Kerwin of the Second battalion.

MANDEL'S SUBWAY STORES
FASHION AT A PRICE

A Leading Fall Fashion!

4-Piece Swagger Suit Sets!

Lowest Price Yet!

$8.50

—A Vagabond Hat!
—A Swagger Coat!
—A Knit Blouse!
—A Sports Skirt!

Yes, only $8.50! Imagine! And it's such a smart outfit for school, business, sports or street. You're just going to be out of the picture without one so you'd better get yours now!

Sizes 14 to 20

Choice of 2 swagger models of flaky or Kemp m'onotone tweeds in black, brown, or green. Every one silk lined. *Another Group at Only $15*

Mandel Brothers—Subway Fashion Center, Lower Subway.

LABOR DAY BARGAINS
Firestone
TIRES · TUBES · BATTERIES · BRAKE LINING · SPARK PLUGS · ACCESSORIES

SPECIAL FRI. & SAT. ONLY
FIRESTONE TUBE FOR

Get ready for your Labor Day trip TODAY . . . You may never again be able to buy tires at these unbelievably low prices . . . Rubber and Cotton prices have already gone up and tire prices are sure to follow! You need some of the necessities and services outlined here . . . Prices are rock bottom. Quality excels any other make at anywhere near these prices . . . Come in . . . take advantage of these *Free Services . . . Equip your car with accessories you need . . . at the Lowest Prices Ever Known* and be set for your Holiday.

ALL PRICES TAX FREE

Firestone OLDFIELD TYPE

SIZE	Cash Price Each	Cash Price Per Pair
4.50-21	$5.43	$10.54
4.75-19	6.33	12.32
5.00-19	6.65	12.90
5.25-18	7.53	14.60
5.25-19	7.75	15.04
5.25-21	8.15	15.82
5.50-18	8.35	16.20
5.50-19	8.48	16.46
6.00-18 H. D.	10.65	20.66
6.00-19 H. D.	10.85	21.04
6.50-19 H. D.	12.30	23.86
7.00-20 H. D.	14.65	28.42

Other Sizes Priced Proportionately Low

Firestone SENTINEL TYPE

SIZE	Cash Price Each	Cash Price Per Pair
4.40-21	$3.59	$6.98
4.50-20	3.89	7.58
4.50-21	3.95	7.66
4.75-19	4.63	9.00
4.75-20	4.70	9.14
5.00-20	4.95	9.60
5.00-21	5.15	9.96
5.25-18	5.55	10.78
5.25-21	5.98	11.64
30x3½ Cl. Ex.	3.39	6.62

Other Sizes Priced Proportionately Low

Double Guarantee—Every tire manufactured by Firestone bears the name "FIRESTONE" and carries their and our unlimited guarantee. You are doubly protected.

Firestone COURIER TYPE

SIZE	Cash Price Each	Cash Price Per Pair
4.40-21	$3.10	$5.98
4.50-21	3.55	6.98
4.75-19	3.98	7.65
30x3½ Cl.	2.89	5.75

FIRESTONE do not manufacture tires under special brand names for others to distribute. Special brand tires are made without the manufacturer's name. They are sold without his guarantee or responsibility for service. EVERY FIRESTONE TIRE IS DOUBLY GUARANTEED. Each line of Firestone Tires is designated by tread design and name. The quality and construction of each Firestone line excel that of Special brand tires and tubes sold at the same prices.

Firestone COURIER TYPE BATTERY

An amazing battery value—big, full-power—long life guaranteed Firestone Courier Battery for only

$5.40 And Your Old Battery

Firestone SPARK PLUGS

Equip today with a new set of Firestone Double Tested, Power Sealed Spark Plugs and save one gallon of gas in every ten.

As low as

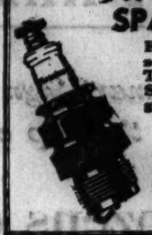

55¢ Each

Firestone OLDFIELD QUICK REPAIR KIT

Contains large supply of patch stock, tube of cement and a buffer-fid.

12¢ Each

FREE BALLOONS FOR THE KIDDIES With Every Purchase
Get Yours Today!

FREE Battery Test
FREE Spark Plug Test
FREE Tire Mounting

ALWAYS THE MOST FOR THE MONEY

DEALERS

CENTRAL DISTRICT

Akron Tire & Vulc. Co. 823 W. Jackson Blvd. Mon. 1101
The Cord Tire Co., Inc. 2544 S. Michigan Ave. Mich. 2700
Chicago Firestone Service Stores, Inc. (A. M. O'Leary, Pres.) 615 N. Ogden Ave. Roos. 7600
Downtown-Firestone Service Stores, Inc. 18th and Wabash Cal. 0086-87
W. J. and J. A. Downey, Inc. 334 N. Ogden Ave. Mon. 0579
Kopman Bros. 20th St. and Michigan Ave. Cal. 2214
North Shore Auto Supply Co. 741 N. Wells St. Sup. 9752

NORTH SIDE

Austin-Addison Service Station 6001 Addison St. Pensacola 5363
Firestone Service Stores, Inc. 6000 N. Clark St. Hol. 2800
Biltmore Tire Company 2011 W. Division St. Brun. 2747
Broadway-Firestone Service 6314 Broadway Shal. 9800
Capital Service Station 4164 Milwaukee Ave. Pal. 8272
Choquette Tire & Battery Serv. 2943 Irving Park Blvd. Key. 3444

NORTH SIDE—Continued

Continental Tire and Supply Co. 1322 N. Ashland Ave. Hum. 7899
Edison Park Tire & Battery Service 6662 Northwest Highway New. 1809
Goldblatt Bros. Dept. Store Lincoln and Belmont Aves. Bit. 8400
Goldblatt Bros. Dept. Store 4722 Broadway Long. 6200
Goldblatt Bros. Dept. Store Chicago Ave. and Ashland Hay. 2222
Matt's Tire and Battery Supply 2026 Belmont Ave. Buck. 0470
Mont Clare Super Serv. Station 6734 Fullerton Ave. Merc. 8270
Northwest Firestone Service 3922 Irving Park Blvd. Key. 7700
I. Olson 4914 N. Western Ave. Sun. 1440
Pearson's Auto Service 3731-39 N. Ashland Wel. 9610
Peerless Tire and Battery Serv. 3637 Fullerton Ave. Belmont 7260
Ritz Garage Corporation 2427 N. Clark St. Div. 2100
Stinn's Auto Repair 3153 Clybourn Ave. Wel. 1234
Wilson Oil Company 1147 N. Central Park Spaul. 5546

SOUTH SIDE

Akron Tire and Vulc. Co. 8101 S. Wabash Ave. Drex. 1101
Auburn Lubritorium 1032 W. 79th St. Tri. 1950
Cottage Gr. Tire and Battery Co. 7632 Cottage Grove Stew. 7226
Fox Tire and Rubber Co. 1423 W. 89th St. Pros. 0112
Goldblatt Bros. Dept. Store 47th and Ashland Ave. Boul. 5520
Goldblatt Bros. Dept. Store 91st and Commercial S. Chgo. 2000
H. & H. Motor Sales 10123 S. Michigan Ave. Pul. 3136
Holmquist Tire and Bat. Service 6700 S. Ashland Ave. Pros. 0198
Kopman Bros. 51st and Lake Park Ave. Ken. 0060
New City Service Station 4722 S. Western Ave. Vir. 0687
Roediger Tire & Battery Service 5130 S. Ashland Ave. Pros. 6203
Windsor Tire Company 7407 Exchange Ave. So. Shore 2420

WEST SIDE

Austin Battery and Tire Shop 6014 W. North Ave. Mer. 4040
Austin Tire Company 535 N. Cicero Ave. Aus. 4953
Avenue Service Stores (Corduroy Stores) 3762 Ogden Ave. Craw. 3834
Chicago-Firestone Serv. Strs. Inc. (A. M. O'Leary, Pres.) 1301 S. Western Ave. Roos. 7600
Chas. J. Dempsey, Inc. 2300 W. Madison St. West 1846
Firestone Service Stores, Inc. 4400 W. Madison St. Man. 1616
John's Super Service Station 4330-34 W. 26th St. Lawn. 8128
Lloyd's Direct Service Station 4737 S. Kedzie Ave. Laf. 2009
1001 N. Cicero Ave. Cal. 10513
1854 N. Central Ave. Mer. 3602
Wall's Tire Shop 4726 W. Madison St. Cal. 8758

OAK PARK

Oak Park Firestone Serv. Strs. Inc. 226 W. Lake St. Euc. 9121-Colum. 1847

HAMMOND, IND.

Goldblatt Bros. Dept. Store Hohman Ave. at Sibley Ham. 1400

CICERO

Cicero Battery & Tire Co. 5518 W. 22nd St. Cicero 2221

"Hard work and ruined clothes, my dear—
THAT'S THE PRICE OF CHEAP BARGAIN SOAP"

"Martha! Martha! Won't you *ever* learn not to rub clothes that way? They get more wear in one washing than in a week of use."

"But, mother, how will I ever get them clean?"

"Quit using cheap bargain soap. It's all *size* and little *soap*..padded to make it *look* big. Chances are, it contains destructive lye and acids that seem to be cleaning when they're really eating the fabric to tatters."

"And I thought I was being thrifty . ."

"That's where you're wrong. I learned long ago that there's just one soap for the hard water of this lake region . . Kirk's American Family. It's PURE. And what suds it makes! *Double* the suds of ordinary soaps..and it's the *double*-suds that makes the difference! No need for hard rubbing. The mild, pure suds penetrates deep into the fabric and floats out the dirt. It's really the biggest bargain of all, now that they've made the cake so much larger with quality and price the same as before."

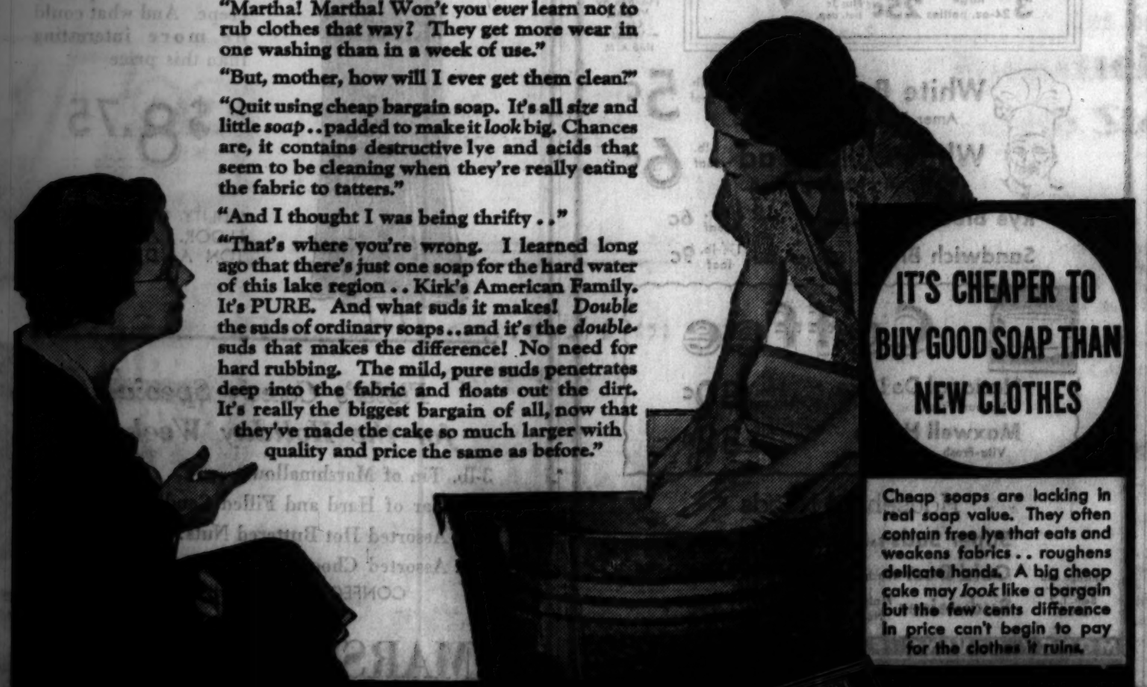

IT'S CHEAPER TO BUY GOOD SOAP THAN NEW CLOTHES

Cheap soaps are lacking in real soap value. They often contain free lye that eats and weakens fabrics . . roughens delicate hands. A big cheap cake may *look* like a bargain but the few cents difference in price can't begin to pay for the clothes it ruins.

American Family Soap

MACNIDER QUITS AS ENVOY TO SELL HOOVER TO VETS

To Head G. O. P. Doughboys' League in Chicago

(Picture on back page.)

Washington, D. C., Sept. 1.—[Special.]—The Hoover bid for veterans' votes will again be made, as it was in 1928, through Hanford MacNider of Iowa, former national commander of the American Legion, whose resignation as American minister to Canada was accepted by the President today.

It was announced by Henry Allen, Republican publicity director, that Col. MacNider would again head the Republican Ex-Service Men's league, as he did four years ago. He will be attached to the campaign headquarters at Chicago.

Must Explain Bonus Stand.

It will be Col. MacNider's job to explain to the veterans the President's unequivocal opposition to immediate payment of the bonus and his use of troops to oust the bonus marchers from Washington last July. The former Legion leader's first opportunity will be at the coming American Legion convention at Portland, Ore., which Col MacNider has already said he would attend.

The results of recent votes at state Legion conventions make it almost certain that the national convention will adopt a resolution favoring payment of the bonus, and a vigorous effort to pass a resolution of censure for the President's eviction of the bonus marchers is equally certain.

To Play T. R. Jr.'s Rôle.

A connection is seen between Col. MacNider's resignation and proposed political activities and the recent decision of the President not to call Gov. Theodore Roosevelt away from his post in the Philippines. Col. MacNider is expected to take the campaign assignments that otherwise would have fallen to young Teddy.

BRIDGE BUILDERS EXPLAIN DELAYS AT GLEN ELLYN

Motorists complained yesterday that the work near Glen Ellyn on the grade separation between Roosevelt road and route 53, a new north and south highway, seems to be lagging again. Two weeks ago similar complaints were made that S. J. Groves & Sons of Libertyville, the contractors, were not pushing the work and that motorists were being forced to use a detour with dangerously sharp corners.

At that time the contractors speeded up their work by putting two 6 hour shifts to work. According to the complaints, however, the activity was only temporary.

George Lamb, district engineer of the state highway department, said that the contractors have moved their activities to the south end of the project, out of sight of the detour. They have to put in a retaining wall there before they can get in their equipment to work on the bridge proper, and are handicapped because the present work has to be done in a very cramped area, he said.

Investigation disclosed that the work was being carried on as Mr. Lamb described it. He promised that the Roosevelt road portion of the grade separation will be open to traffic by Oct. 1.

BULLETS FLY AS SUBURBS' POLICE CHASE THIEVES

Two groups of suburban police early today pursued suspected automobile thieves from their home towns into Chicago streets, firing at the fugitives and forcing the latter to abandon the cars.

Policemen Charles Vulvas and Irvin Konasky of Cicero, following three men in a car with a South Dakota license, caught up with them at 15th street and Avers avenue. There the suspects abandoned the car and tried to escape on foot. Two were captured. They are Joseph Jureyek, 23 years old, 1948 West 23d street, and Frank Brown, 30 years old, 2622 West 20th street. In the chase the police car struck another driven by Al Brody, 1348 North Western avenue.

The second chase began at Cuyler and Madison streets, Oak Park, and ended when the pursued automobile crashed into a fence at 5954 Augusta street. Policemen Edward Plotter and Ray Hutchinson of Oak Park, the pursuers, reported that the four men in the car fired fifty times at them. They returned the fire and announced a belief at least one of the fugitives was struck. All the men escaped.

$1.00 ROUND TRIP TO LAKE GENEVA NEXT SUNDAY SEPT. 4 AND MONDAY SEPT. 5

CHICAGO NORTH WESTERN LINE

Lv. Madison St. Station . . . 9:00 a. m. (Daylight Saving Time)
Cityborn 9:06 a. m. Jefferson Pk. 9:14 a. m.
Excursion trains will stop at Fall Lake in both directions.
Apply City Ticket Office
148 S. Clark St. Phone Dearborn 2121 or Madison St. Station, Madison and Canal Sts. Phone Dearborn 2066

Woman Held in Jail for Debt

Mrs. Margaret Germaine, who has been held in county jail since Aug. 15 for failure to pay a judgment on an automobile sales contract, with her two children, Dorothy, 11, and Jackie, 9. Judge David has assailed the statute under which she was held. [TRIBUNE Photo.]

WIN LONG FIGHT TO BAR PUBLIC AT LAKE ZURICH

Circuit Judge E. D. Shurtleff brought the long legal fight over the ownership of the bed of Lake Zurich, in Lake county, to a close yesterday at Woodstock when he dissolved the injunction which he issued in June, 1931, restraining August Froelich, then village president of Lake Zurich, and G. W. Pearce, a real estate man, and his wife, Marguerite, from preventing other property owners about the lake from using boats on it.

Froelich and the Pearces claimed ownership of the land under the lake, and their claim was opposed by other property owners who held the lake was a navigable body of water, open to public use. The Supreme court recently sustained Froelich and the Pearces, ordering Judge Shurtleff to dissolve his injunction.

The winners in the suit stated that it was not their intention to bar other property owners from using the lake. They claimed title to the water, they said, in order to bar undesirable persons.

A Sale Price doesn't change the Quality

$20 and $25

It's not the $20 or $25 *"Clean-up price"* that's putting our SUIT SALE over—

Rather, it's $20 and $25—*and Rogers Peet*—

Public confidence in their quality and business policies.

Sizes are still distributed fairly well all along the line.

Our original tabulation indicates the savings available.

	YOU SAVE
128 were $45	$20
239 were $50	$25
144 were $55	$30
106 were $65	$40
92 were $75	$50

$25 now!

At $20—"broken lots"—but worth looking to see what there is in your size.

	YOU SAVE
62 were $35	$15
67 were $40	$20
93 were $45	$25
86 were $50	$30
43 were $55	$35

$20 now!

Other "Sales" values!

Lightweight overcoats (time now to speak of 'em as Fall weights) that were mostly $45 and $50—

$28 now!

ANDERSON & BROTHERS

MICHIGAN AT WASHINGTON

ROGERS PEET CLOTHING

Hats—Shoes—Furnishings

MANDEL BROTHERS

a store of youth a store of fashion a store of moderate price*

*Copyrighted

Look Three Times! For QUALITY, for FASHION, and for PRICE!

KAYSER Gives Us the Perfect

Fall Fabric Gloves

With Chic Perforated Flares

75c

Style is written into these washable fabrics in perforations! The jaunty little flared cuff is slit at the side to make it definitely 1932! Black and white, brown and beige. Other clever styles at 59c and $1.

Mandel's Gloves—First Floor—State.

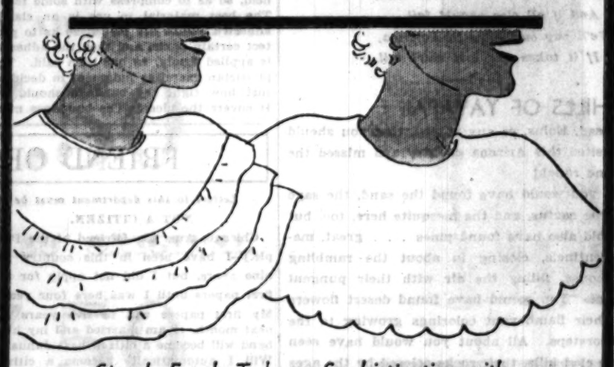

Simple Frocks Take on Sophistication with

Flattering Cloister Collars

$1.95

NUN'S COLLAR—White crepe de chine or taffeta, plain at neck, 3 tiered edge.

MADONNA—Made of white crepe de chine. Deep collar scalloped at edge.

°CHOIR BOY—A 5 tiered collar in crepe de chine.

Mandel's Neckwear—First Floor, State.

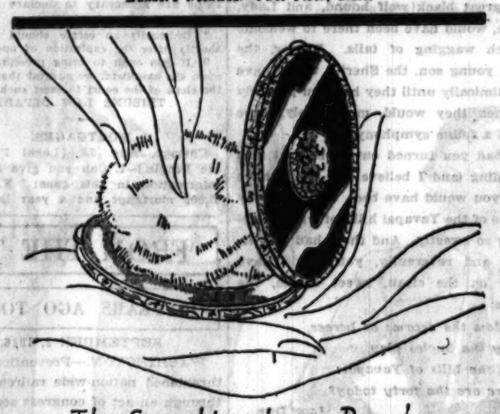

The Swankiest Loose-Powder Vanities Seen This Season!

Enamel Compacts with Stone Settings

$1

Enameled in ravishing colors and topped with simulated stones that look for all the world real . . . carnelian, jade, rose quartz and others. Some with real French marcasite. Soft, fluffy swansdown puffs.

Sizes—2, 21-4 and 21-2 Inches. Colors—Beige, Blue, Green, Red, White, Black

Mandel's Toiletries—First Floor—State. Also in Mandel's Jewelry—First Floor—Wabash.

In Our Budget Beauty Box!

Permanent Waves

Soft, natural-looking waves, given by the Shelton spiral method . . . with shampoo and set for $3.75

Mandel's Budget Beauty Box—Sixth Floor—Wabash.

Newest Patterns! Wonderful Materials! Fine Workmanship! That's the Story of Our New Fall

Superba Shoes

$8.50

Brown suede, alligator trim. Black suede, lizard trim.
Black suede or brown kid.
Black or brown suede with harmonizing piping.

"Superba" is not just a name. It is our pledge to give you what is smart and new while it is NEW and at a price elsewhere untouched! These beautiful Fall Superba Shoes are in that deep, rich suede you simply love for your first Fall shoes! In kid that is as soft as a glove! Medium, boulevard and high heels. In styles that will sweep you off your feet. Wide range of sizes, widths.

Mandel's Shoes—Fifth Floor—State.

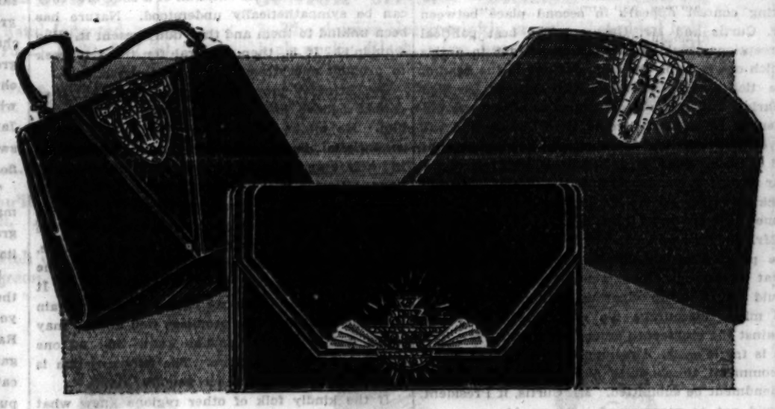

A Rare Collection of Exquisite

Quality Handbags

French Antelope Suede! Dull Calf! Marcasite Trims!

$5

Among these new bags you'll find the season's very loveliest creations! The new Yendis diamond-bottom bag will give you a thrill! You'll adore the finely tailored wrist length handle on one model! And best of all are the gorgeous Marcasite and Mat Prystal ornaments. Black or brown antelope suede or calf.

Mandel's Handbags—First Floor—State.

10 Useful Notions That Save Real Dollars and Cents!

KOTEX COMBINATION—Two boxes of Kotex, 1 box Kleenex,	57c	SANITARY BELTS—Narrow style in flesh shade. Excellent quality!	18c
MODESS—A special offer now at substantial savings. 3 boxes,	45c	SANITARY APRONS—Silk rubberized aprons in flesh shade only.	25c
UTILITY CABINET—Holds two pairs shoes, 1 hat, lingerie drawer.	$1	SHIELDS—Kleinert's Fashion Dress Shields. 5 pairs for just	$1
6 WASH CLOTHS—Pastel shaded cloths in cellophane pkg., special,	35c	RUBBER APRONS—Tea aprons in gay colors. Contrasting trim.	15c
CHAMOIS SKINS—Large size. For cleaning autos, windows, etc.	89c	IRONING BOARD SET—Muslin cover and heat resisting pad, set for	39c

Mandel's Notions—First Floor—State.

Chicago Daily Tribune

THE WORLD'S GREATEST NEWSPAPER

FOUNDED JUNE 10, 1847

ENTERED AS SECOND CLASS MATTER JUNE 3, 1903, AT THE POSTOFFICE AT CHICAGO, ILL., UNDER ACT OF MARCH 3, 1879.

All unsolicited articles, manuscripts, letters and pictures sent to The Tribune are sent at the owner's risk, and The Tribune company expressly repudiates any liability or responsibility for their safe custody or return.

FRIDAY, SEPTEMBER 2, 1932.

THE TRIBUNE OFFICES.
CHICAGO—TRIBUNE SQUARE.
MILWAUKEE—TRUST COMPANY BUILDING.
NEW YORK—220 EAST 42D STREET.
WASHINGTON—915 ALBEE BUILDING.
BOSTON—718 CHAMBER OF COMMERCE BUILDING.
ATLANTA—1626 RHODES-HAVERTY BUILDING.
LONDON—135 FLEET STREET.
PARIS—1 RUE SCRIBE.
BERLIN—WILHELMSTRASSE 69 A.
MADRID—CALLE ESPALTER 3.
RIGA—ELIZABETES IELA 10/3.
ROME—GALLERIA COLONNA (SCALA A.)
VIENNA—AM MODENAPARK 6.
WARSAW—PLAC KRASINSKA 6.
GIBRALTAR—HOTEL CECIL.
SHANGHAI—38 AVENUE EDWARD VII.
TOKIO—IMPERIAL HOTEL.
MEXICO CITY—HOTEL REGIS.
PANAMA CITY—HOTEL CENTRAL.
SPECIAL REPRESENTATION.
SAN FRANCISCO—820 KOHL BUILDING.

THE TRIBUNE'S PLATFORM FOR CHICAGO

1. *Keep appropriations within revenue.*
2. *Pay the defaulted bonds.*
3. *Overcome crime.*
4. *Speed up railroad passenger service.*
5. *Make Chicago the first city in the world.*

"The newspaper is an institution developed by modern civilization to present the news of the day, to foster commerce and industry, to inform and mold public opinion, and to furnish that check upon government which no constitution has ever been able to provide."

VOLSTEAD IN THE CONGRESSIONAL ELECTIONS.

In recognition of the fact that the eighteenth amendment and the Volstead act as political issues will get decision in the congressional district elections, B. M. Winston, chairman of the Illinois division of the Association Against the Eighteenth Amendment, announces that a nation-wide poll of congressional candidates will be begun at once by the organization. The issue is on Capitol hill and not in the White House.

If anything was needed to demonstrate how little the party declarations were regarded by the members of congress the lesson was given after the Democratic convention which pledged itself to beer immediately. Democratic congressmen in the house of representatives ran away from the pledge the moment it was presented to them in the shape of a bill. There is no evidence that party responsibility is to be restored in congress when it meets in December or when the new one assembles in March.

The decision against the eighteenth amendment and for its repeal must be found in the congressional elections.

THE RUNNING MATES.

As the campaign gets into its stride an interesting contest appears in second place between Mr. Curtis and Mr. Garner. The best political perceptions would be unable at present to decide which one is doing the most damage to the head of the ticket. The choice might fall on Brother Charles, but Texas Jack is not lightly to be dismissed. He is much livelier than Charlie and will cover more ground. Mr. Curtis, to be sure, has the aid of Sister Dolly, Mrs. Gann. It might seem unfair to pit Mr. Garner against the family team, but Jack is not a man to ask for favors. Come one, come all, including Mrs. Gann.

Mr. Garner has not as yet decided to run against the position of his chief. Brother Charles has. That is an accomplishment, and if Mr. Curtis could follow it up vigorously all along the line he might discourage his rival. Mr. Hoover is against the eighteenth amendment as is. Mr. Curtis is for it as is. Presumably Mr. Hoover would recommend to congress that the repeal of the amendment be submitted. Mr. Curtis, if President, would not so recommend. He would oppose repeal. Brother Charlie should be the running mate of Mr. Upshaw-and-at-'em of the Prohibition party.

Gov. Roosevelt may think that President Hoover has the better of it and Mr. Hoover may be convinced that the governor's handicap is less. If the Democratic convention had nominated Mr. Curtis to run on the Republican ticket and the Republicans had nominated Mr. Garner for second place on the Democratic it would be apparent that each party had used good judgment.

HIGHWAY EFFICIENCY.

The preliminary report of the committee on traffic and public safety adopted by the council is an illuminating document which should have the study of our legislature, the press and all civic bodies interested in the highway system of Illinois. If we are to have the most efficient system of roads with the least possible waste of public funds there must be an establishment of sound principles of highway development and of expenditure of highway funds. Thus far these principles have been largely and in some cases flagrantly ignored in favor of politics, although upon the election of Mr. Emmerson a check upon abuses was applied. The need remains for a comprehensive survey of the situation and for the formulating of a sound program for future highway development. The preliminary report on traffic facts in the Chicago area makes an important beginning on this task.

This report deals exclusively with the state highway problem in the Chicago area and hence necessarily with that of the similar if less acute situation in all Illinois cities. The state commission will also have to study and devise a system for secondary roads for farm to market use. Both problems are phases of one, the development of a consistent and efficient system of arterial and feeder highways for all the state, but, as the report remarks, "since the state has now been covered by a comprehensive system of improved highways it would seem appropriate to turn greater attention to urban areas because routes in and near cities are the only ones which show congestion and thus limit the efficiency of the entire system."

This intimates the resistance which politics and mistaken ideas of local interest may oppose to a really efficient development. On this delicate but unavoidable subject the report makes some just and sensible remarks: "Chicago and the other cities of Illinois have built their thousands of miles of streets to the best of their ability. Concurrently they have contributed millions of dollars annually to the development of the rural highway system which is a matter of pride and profit to all citizens of the state. In fairness no community or district within the state should demand a greater proportion of available highway funds than is justified by relative traffic needs based upon accurate engineering and economic facts. In the future there must be a strong presumption against the construction of any route which cannot produce enough traffic to justify its existence."

Money spent upon roads which are not used is money diverted from improvements greatly needed by all. Traffic produces revenue and it is known that an adequate highway in the right place generates traffic and increases revenue. Therefore, the report asserts that "special attention must be paid to districts where congestion has retarded full potential traffic and, therefore, full potential revenue. Such areas are to be found in the cities, where low efficiency has kept thousands of vehicles from full and active use. 'Hard roads' made possible the automobile and its millions in annual revenue. If city routes can be given a reasonable proportion of the efficiency now possessed by the ordinary rural highway a new era in urban automobile use will be introduced and thus the investment will be directly reproductive."

WE DON'T BELIEVE IT.

There is no such ball team as the Chicago Cubs. The Cubs do not exist. If you hear about them or read about them don't believe it. Your leg is being pulled. There's no such place as Wrigley field. It's an illusion caused by the depression. People are seeing things. The stories probably can be traced to the Republican national management seeking a substitute for the bull market and $2 wheat. For the last two weeks or so Chicagoans have been out of their heads and have been in a delirium. That accounts for it.

There'll probably survive a legend and old men will babble about it to their grandchildren. It will be related that back in 1932 in August there was a ball team in Chicago. Yes, they had ball players in those days and, you might not believe it, but it was nothing for these players to go into extra innings with the score, say, ten to one against them and, with two outs and two strikes on the third batter, win the game, eleven to ten. No, grandpa does not go to ball games any more, children. The game isn't what it used to be. Back in '32 Cuyler hit a home run when it was raining so hard and was so dark he just had to slam the bat out at the darkness. Put grandpa back in the closet. He's talking baseball again.

THE UNHAPPY STATE OF KANSAS.

News from Kansas informs the curious that both the Republican and Democratic state conventions decided to remain true to the simple bucolic pleasures offered the primitives by Doc Brinkley, the Torgenburg prophet. Kansas casts out the devil and the demon rum. It rejects the enticements of urban life. The Democrats repudiate their national platform and assert the "traditional Kansas policy of prohibition." The Republicans follow Brother Charlie Curtis.

Kansans will not accept the theory that they are to be explained by the dreariness of existence with the hot winds and on the monotonous plains. They say they are not unhappy, but no one can believe them. It is indeed complimentary to them not to believe them. As children of a sour fate they can be sympathetically understood. Nature has been unkind to them and they dully resent it. Who wouldn't? It is, then, natural for them to seek to prohibit everything they cannot have.

Doc Brinkley promises them miracles, but they cannot believe him, although they will vote for him. He might produce an elixir which would send them bounding in high hops with a glint in their eyes, but this is too much for rational hope. Kansas tried the jake ginger, and all that came of it was jake paralysis. Just as the drug store and the jake sundae promised to relieve the tedium of waiting for the Saturday night shave, the penalties of this tippling arrived on the scene and life again curdled in the Kansas breast. It will probably be the same experience over again with the good doc. He promises well and he may mean well, but the Kansans know that no one can do anything for them. The only question is what they can do to other people.

If the kindly folk of other regions knew what could be done for the Kansans they would be glad to try it. The unhappy state is stricken with a blight. With downcast eyes it plods to its destiny.

Editorial of the Day

IS IT A MENACE?

(The New York Sun.)

The Los Angeles Times goes further than most recent critics of the direct primary when it calls this institution a menace and says that it puts a premium upon personal and political hypocrisy. The immediate reason for the Times' outburst is the fact that at the primary election in California this month the million voters of Los Angeles county will have to choose from nearly five hundred candidates the best available nominees for the United States senate, the house of representatives, the state assembly, the Superior court, the board of supervisors, and the district attorney's office. Thereupon the Times says:

"The direct primary not only presents endless opportunities for confusing and misleading the electorate, it actually encourages mediocre men and women to enter political contests with every hope that success will meet appeals to prejudice and passion, that popularity will follow successful attempts to engender class antagonisms, and that by dodging honest treatment of controversial issues and resorting to base intrigues and cheap and cowardly subterfuges the mass of voters may be led astray."

These are hard words to be written of an institution that was to wrest control from the politicians and give it to the people. But a generation that has looked upon a United States senate that includes a Huey Long, a J. Hamilton Lewis, a Smith W. Brookhart, a Thomas D. Schall, a Burton K. Wheeler, a Gerald P. Nye, a Tom Connally, and a John J. Blaine, all products of the primary, will wonder if the direct primary system didn't introduce as many evils as it destroyed.

SAVED!

A water pipe in the bathroom had burst and the head of the house was doing his best to stem the flowing tide with his hands pending the arrival of the plumber.

Suddenly his son burst into the bathroom and said excitedly: "You can take your hands off the leak now, dad."

"Thank goodness," exclaimed the father. "Is the plumber here at last?"

"No," was the reply, "but the house is afire."—London Tit-Bits.

A LINE O' TYPE OR TWO

How to the Line, let the quips fall where they may.

SEPTEMBER! In fact, it's the second day of September. Well, anyhow, it's a new month, and with each new month we expect Old Man Prosperity to come rushing out with a whoop from behind that corner. He's been sticking his head out lately, and it may be he's getting all ready and September is going to be the month we've been looking for since quite a spell back. Anyway, September brings us Labor day next Monday, when nobody labors. And a great many do not labor on Tuesday, Wednesday, Thursday, Friday, Saturday, or Sunday, for that matter. So it is well to bear in mind that Monday is officially Labor day; it is so easy to get confused with things the way they are now. But September is full of promise—only the presidential campaign breaks loose this month. Otherwise the month may turn out to be quite a happy one.

TO MYSELF.

Let the bolt fall; let the earth shake;
Your heart is strong, it will not break.

Loose all the powers of beast and devil;
Your brain will keep its constant level.

Yours is a metal that blows will shape;
You are not meant for the quick escape

Of one whom the first sharp stroke will shatter;
The weight that marks you is no light matter.

Deep drives the blade in a heart that is oaken,
Yet in the end it is split and broken.

JAMIE SEXTON HOLMES.

A LADY who killed her husband was declared not guilty in a Chicago court and set free. Possibly it might be a good idea to require all ladies who shoot their husbands to pay the income tax collectors, say, ten thousand dollars for the luxury. No matter what you do, if it comes in the jurisdiction of the income tax law, the government will get you. Al Capone please write.

"I WOULD PREFER," said David Lloyd George yesterday, "rather than have any British government default on war debts due to the American people, to sell our last shirts." Ah, as Mr. Burns almost said:

Be Briton still to Britain true,
And if all else should fail
We'll pay our debts to America,
If it takes our last shirt tail.

THE HILLS OF YAVAPAI.

How sad, Eolus, or any of you, that you should have visited this Arizona country and missed the Bar None ranch!

True, you would have found the sand, the sage brush, the cactus, and the mesquite here, too, but you would also have found pines . . . great, majestic sentinels, closing in about the rambling ranch house, filling the air with their pungent fragrance. You would have found desert flowers in all their flamboyant colorings growing to the very doorsteps. All about you would have seen the pine clad hills, their rocks colored by the ages into soft, tapestry-like shadings.

Behind the sweep of varicolored bowlders not far from the house you would have found a picnic ground with a great open fireplace, lazy deck chairs, individual trays on stakes driven into the ground. You would have reveled in the ancient chuck wagon flaunting the Bar None brand, from which succulent food is served by the Donna Jayhawker herself, she being clad in chaps, brown sweater, with a great orange colored bandanna floating about the dark beauty of her face.

There, too, you would have found the Don Ladyman, presiding with all the graceful ease of a grandee of old Spain and contributing his inimitable humor and gallantry to the occasion.

Happy, the great black wolf hound, and Lady, the white collie, would have been there to welcome you with much wagging of tails. Booper, the Rajah, and his young son, the Sheriff, would have gazed at you inimically until they had you properly catalogued, when they would, most likely, have purred for you a feline symphony.

And . . . had you turned out to be real nice and understanding (and I believe you would have turned out so) you would have been whisked away to the top of one of the Yavapai hills, of which Colorado Pete sang so sweetly. And then, had you attended closely and reverently, you would have heard, coming on the clean, sweet breeze, the cadences of his:

High blow the dreams of heroes,
Softly the bugles play,
Asking the hills of Yavapai:
Where are the forty today?

LUN DEE.

THE MOON was ten seconds late for the eclipse and the astronomers are very indignant. But why blame the moon? Maybe the sun got excited and was ten seconds too soon. Or it might have been fifty-fifty, the sun being five seconds early for the eclipse and the moon five seconds late. And, anyhow, if people refuse to take any more interest than they do over who's going to be elected President next fall it's useless for the astronomers to get up any excitement over the moon being ten seconds late. Or the sun being ten seconds early.

WHAT'S HEAVEN FOR?

What's heaven for, with here on earth
All things to make a heaven of?
Fools only pray for a new birth
On some Elysian world above;
Nothing in heaven but is here!
Who to this beauty would be blind,
Blind too would be on any sphere,
Nor any happiness would find.
Then, too, are hills and rivers there,
Sweet romance and bright ecstasy?
And do they never know despair,
But only dull tranquillity?
I'll take my heaven here on earth,
And pray to God that I be worth!

SHERRY KING.

"HOOVERS HOLD ECLIPSE PARTY in White House."—Headline. And the Democrats say they will hold another in November. R. H. L.

How to Keep Well By Dr. W. A. Evans

To the limit of space questions pertaining to hygiene and prevention of disease will be answered in this column. Personal replies will be made to inquiries, under proper limitations, when return stamped envelope is inclosed. Dr. Evans will not make diagnoses or prescribe for individual disease.

[Copyright: 1932: By The Chicago Tribune.]

TO HEAL LEG ULCER.

It is not difficult to clear up chronic ulcers of the lower legs due to varicose veins, or any other causes except cancer, tuberculosis, and syphilis, provided just one principle is acted on—that is, the effect of gravity. It is not in the scheme of things for any ulcer of the skin to become chronic. When one does, the reason is that some cause is persisting. A chronic cause is necessary for a chronic ulcer. In the lower leg the chronic cause is blood and lymph stasis.

Man is the only animal that stands and walks erect. In the case of ordinary quadrupeds there is a near right angled bend where the legs join the body. Even the gorillas and other apes habitually stand and walk bent over, with some weight carried by the arms. They arise to the perpendicular and lift their hands from the ground, but not for a great while.

The blood and lymph that is carried to the feet and lower legs does not have any easy time getting back. It is the bottom of a column that is nearly six feet high. The pump that is there to keep it moving is a long way removed. The tubes that hold it are rather easily disarranged. There are various places at which the return flow is rather easily dammed. Some of our dress and other customs tend to add to the load.

If there are chronic leg ulcers, and such chronic causes as cancer, tuberculosis, and syphilis have been ruled out, we can assume that the circulation in the feet and legs is poor and in that fact lies the cause of the ulcer. Whatever may be the other causes of the poor circulation, gravity is at least a contributing factor.

The easiest way to cure a leg ulcer is to have the patient go to bed and stay there all the time until the ulcer has healed. Sitting in a chair, with the leg horizontal, would be equally effective if the patient is not built like Rip Van Winkle and fails to count the times when the foot is lowered.

However, since healing leg ulcers is not easily nor quickly done—in fact, weeks of treatment would be required—the bed or chair treatment is seldom feasible. A very good substitute is supporting the skin and tissues, from the knee down, by means of bandages. The bandages must be pulled tight and held, so as to compress with some force. The best material to use is an elastic adhesive. Pads are placed so as to protect certain parts, and then the adhesive is applied firmly, as has been said. The physician exercises judgment in deciding just how tight the bandage should be. It covers the ulcer. The bandages must be reapplied as often as they become soiled.

When the ulcer has been healed and the bandages are to be left off, elastic stockings should be put on in their stead.

LOW BLOOD PRESSURE.

Mrs. E. T. W. writes: 1. I have low blood pressure. What should I do when I become frightened—lie down or stir around? 2. Is there any diet that is good for low blood pressure?

REPLY.

1. Fright ought to be good for low blood pressure. These people need emotional outlets. Fright may cause the blood pressure of a normal person to suddenly drop to a level where fainting results. There is not much danger of this when a person has low blood pressure steadily. I should say it is better to stir around.

2. There are several causes of low blood pressure. One kind seems to be associated with starch indigestion. Cases of that kind do well when they live largely on meat, eggs, vegetables, and fruit, and eat but little bread, cereal, pie, corn, potatoes, and beans.

ACID IN THE STOMACH.

J. C. J. writes: Why do some have too much acid to digest the food and others have lost what they had and must take medicine after meals to supply it?

REPLY.

There is more than one reason for each of these conditions. Variation in the amount of acid in the stomach contents, as shown by analysis, is not regarded as seriously as it was a few years ago. It may or may not call for investigation of the cause.

INDIGESTION AND MILK.

Mrs. L. A. writes: I have indigestion and I have been drinking a glass of milk with each meal for that trouble. I am getting better of my indigestion, but I am putting on fat. Is milk with meals fattening?

REPLY.

It is, provided you eat freely of other foods. If you think the milk is improving your digestion, continue drinking, but cut out the equivalent of cereal, bread, potatoes, eggs, and meat.

BOY HAS GRAY HAIR.

S. S. C. W. writes: I am a boy of 15 and am troubled with a peculiar handful of gray hair. What can I do to cure it? What is the cause?

REPLY.

Presumably you mean you have a gray patch—perhaps a gray cowlick. These patches are inherited. Beyond that no one knows the cause. There is no cure. In fact, cures are not desired. On the other hand a gray lick is regarded as an adornment and the person having one is a source of envy. In addition to increasing one's attractiveness it is a pedigree certificate.

FRIEND OF THE PEOPLE

Letters to this department must be signed with names and addresses of writers.

NOT A CITIZEN.

Chicago, Aug. 28.—[Friend of the People.]—I have been in this country for nine years, but I did not apply for my first papers until I was here four years. My first papers will be five years old next month. I am married and my husband will become a citizen next January. Will I automatically become a citizen when he becomes one or will I have to apply for my second papers? M. M.

The writer will not automatically become a citizen and must submit a petition in her own name. FRED J. SCHLOTFELDT, District Director, U. S. Department of Labor.

SETTLING ESTATE.

Lawton, Mich., Aug. 28.—[Legal Friend of the People.]—My father passed away two years ago, leaving an estate consisting of stocks and bonds and one piece of farm property. My mother was appointed executrix and everything was willed one-third to her and two-thirds to be divided equally between the children, all of whom are of age. 1. Can a partial settlement of the estate be made, particularly of the securities, which can be profitably turned into cash? 2. What steps are necessary to declare a partial settlement. R. E.

1. Ordinarily an estate should be closed shortly after the expiration of one year.
2. If you wish to bring pressure to bear upon the executrix, we suggest that you ask the clerk of the court to exert such pressure.

TRIBUNE LAW DEPARTMENT.

MORTGAGES.

Chicago, Aug. 28.—[Legal Friend of the People.]—1. Can you give me some information in this case: F buys a $7,000 mortgage and a year later sells the mortgage to D, a sister. D takes the mortgage but does not have it recorded or the name changed. A few years later D dies, leaving the mortgage to two daughters, K and B, and a will stipulating each daughter should share alike. K is in possession of the papers and will. The mortgage is due for payment next month and K wants [2] to renew it [3] without changing the name. 4. B wants her share in her name. F and K are together in keeping the mortgage in F's name. F and K are for renewing mortgage through F, F to keep all commissions due. B wants mortgage divided and wants her share in her name. The will has not been probated. B is not sure that she can trust F and K. What should be done? M. B.

1. Most of the so-called mortgage papers handled in this locality do not show the name of the holder of the mortgage in any way.
2. The ordinary course is to draw up an extension agreement on a printed form which can be secured from a stationer.
3. See 1.
4. If the parties cannot agree, any one of them is in a position to enforce probate proceedings, and in the course of such proceedings the assets of the estate would be sold and the proceeds distributed.

TRIBUNE LAW DEPARTMENT.

ATTORNEY NECESSARY.

Chicago, Aug. 28.—[Legal Friend of the People.]—My wife has been in prison for four years. I am unemployed and would like to secure a divorce before she gets out in the fall. 1. Can I secure a divorce without engaging a lawyer? 2. How much would it cost? L. W.

1. Most persons who have had no legal training could not handle such a matter.
2. The attorney's fee would be the largest item and we are not in position to estimate this. TRIBUNE LAW DEPARTMENT.

FROM THE TRIBUNE'S COLUMNS

16 YEARS AGO TODAY

SEPTEMBER 2, 1916.

WASHINGTON.—Prevention of the threatened nation-wide railroad strike through an act of congress seemed assured tonight after the house, by an overwhelming vote, passed the Adamson eight hour day bill, and the senate had agreed to take a final vote on the measure not later than 6 o'clock tomorrow evening. It is generally believed that the house bill as it stands will be accepted by the senate and it will be rushed to Shadow Lawn, N. J., for President Wilson's signature. While no formal announcements were forthcoming from the railway brotherhoods, it is authoritatively stated that this will result in the immediate dispatch of code messages calling off the general strike scheduled for Monday morning, Sept. 4. The Adamson bill was passed by a vote of 239 to 56. All Democrats, except Steele of Pennsylvania and Black of Texas, voted for the bill. Illinois Republicans voting for the measure were Joseph G. Cannon, E. E. Denison, E. J. King, W. A. Rodenburg, and L. E. Wheeler. F. A. Britten, James R. Mann, J. A. Sterling, and W. W. Wilson, Illinois Republicans, voted against it.

LONDON.—A large allied fleet accompanied by transports has arrived at Piraeus, the seaport of Athens, a dispatch from the Greek capital says. Greece became the center of interest in the war situation today when the censor permitted London to hear of a series of events of vast importance. Ward Price, official British press representative at Saloniki, was permitted by both the Greek and French censorship to announce the abdication of King Constantine. The British foreign office, however, announced it had heard nothing of the reported abdication. Further dispatches received and passed by the censors say that Prince George, who is friendly to the cause of the entente allies, has been made regent and that former Premier Venizelos, leader of the faction favoring Greek intervention on the side of the allies, is in control.

ROME.—Italian troops have begun an offensive in Southern Albania and have occupied Tepeleni, 31 miles southeast of Avlona. The Greek garrison withdrew.

PETROGRAD.—In battles yesterday on the western Russian front, the war office says, the Russians captured 289 officers and 15,501 men. In the direction of Vladimir-Volynski, at Lokoche, stubborn fighting is raging. In the Carpathians, in the region of Tomnatic mountain, Russian troops captured a whole series of heights.

BERLIN.—German troops recaptured from the British lost ground near Longueval and Delville wood in heavy fighting on the Somme front, it was officially announced.

LONDON.—Five successive attacks were made by German troops on British positions on the Somme front. The war office announced that the Germans penetrated the British defenses on a small frontage at two points between Ginchy and High wood.

LONDON.—Rumanian forces continued their advance in Transylvania. They occupied the important industrial center, Petroseny, and the Tarlunge valley and continued their advances for several miles, Bucharest dispatches say.

CHICAGO.—Senator George Sutherland of Utah was elected president of the American Bar association at its convention here. The annual banquet was held in the gold room of the Congress. Frederick W. Lehmann of St. Louis denounced the submission of congress to rail strike dictation and was greeted with a roar of cheers and a demonstration that prevented the completion of his speech.

CHICAGO.—The first autumn wedding will be held this afternoon in an avenue of trees near Eagle Nest camp at Oregon, Ill., when Miss Emma Grace Dickerson, daughter of James Spencer Dickerson, 6025 Kimbark avenue, becomes the bride of Harvey Benjamin Fuller Jr. of St. Paul, Minn.

TEAMWORK

[Nashville Tennessean.]

VOICE OF THE PEOPLE

Writers should confine themselves to 200 or 300 words. Give full names and addresses. No manuscripts can be returned. Address Voice of the People, The Tribune.

STROLLING AFTER MIDNIGHT.

Chicago, Aug. 29.—The Cossacks are riding again! At midnight every night a squad car makes its appearance on the Oak Street beach walk, and every one is ordered to go over to the other side of the street if they want to walk. Their manner in ejecting the people shows the squad car boys to be ashamed of their job, and no wonder. Conceivably, there might be—and probably is—reason for ejecting the spooners from the beaches, but in no other country in the world could one be edified by the spectable of respectable people taking a stroll before going to bed and being ridden down by the police in a park that is miscalled public. F. M. D.

LIFE GUARDS COMPARED.

Chicago, Aug. 24.—Some years ago I sailed a canoe in Toronto bay [Canada] on a day when high winds had blown over twelve sailboats. A waterfront police launch put out and stayed close beside me, waiting for my canoe to be blown over. Though the hard working policemen scowled at me, they did not venture to order me in—for they were there only to pull me in—if, and when, I needed it.

Recently I was ordered out of tiny waves, here in Chicago, by a life guard in a dry bathing suit. Four or five hundred others like me stood around in the attitudes of forlorn sheep. One boy who ventured to disobey the ukase was actually slapped by the life guard.

Under which of these two governmental attitudes is individual superiority—the only basis for group superiority—more likely to be fostered? Because I am a native American, I profoundly wish that my country could return to the old viewpoint that an adult is responsible for his own actions and free to do as he pleases, so long as he interferes with no one else. I don't doubt that many thousands of Americans feel as I do, but I'm afraid we have been snowed under by successive drifts of peoples who have never developed such an attitude, and whose conflicting viewpoints have made it necessary for America, in the interests of unity, to hold conformity our greatest national virtue.

Conformity—standardization of religion, morals, thoughts, tastes and clothes—has made individual thinking and individual responsibility unnecessary. And so we come to the point where our thinking is being done for us by life guards.

Who was it said that in the final analysis a people gets just the sort of government it deserves? A. K.

THE LIFE GUARD'S INSTRUCTIONS.

Covert, Mich., Aug. 27.—May a life guard put in a word on the hickory limb question that seems to be arousing a number of the swimming readers of THE TRIBUNE? There is basis for criticism of unnecessary restrictions upon swimmers, but the voices that have been heard in the Voice of the People seem to lack the authority of true objectivity due to a wholly understandable personal pique.

For the Lincoln park system I cannot answer, but the instructions to the city guards bestowed the rights of warning and advising but not of coercing. The director's instructions were to let swimmers go out beyond the guard boats if they wished, but to keep an eye on them.

If the guards are to be effective they must hold the right to reduce unnecessary hazards for bathers. Merely swimming a distance of two or three hundred yards from shore is not too great a danger under ordinary conditions, but what advantage is there in going farther? The swimmer who navigates a half mile from the beach is by way of being a menace to public safety, risking not only his own person, but taking an undeserved portion of the guard's attention, and perhaps his presence, from the other bathers. In addition, such a swimmer sets an example of headlessness and bravado that is too often followed by less adept but equally foolish persons.

The assumption that the average guard hates to have a "jump" [not "plunge"] has no basis in fact. Among the guards a rescue is considered a relief from boredom and a constant stimulus to alertness. RICHARD R. GLADISH.

ON THE GOVERNMENT CASH REGISTER.

Viroqua, Wis., Aug. 13.—The editorial, "Try This on the Government Cash Register," presents a novel viewpoint on the power question—novel because it represents a constructive, conservative viewpoint rather than the trite old arguments of preserving private initiative.

You suggest that public utilities in competition with government utilities be exempt from taxation, or that publicly owned utilities be forced to pay taxes as independently owned corporations also doing.

The publicly owned utility should be exempt from taxation because it is a nonprofit undertaking. The privately owned utility should be taxed because it is conducted primarily for profit. Thus the public can compare the effectiveness of the two forms of operation. To tax the public operated utility would mean taking money away from the people and giving it back to themselves, a wholly unnecessary bureaucratic procedure. The government utility should, as you say, pay its own way without subsidies from the government.

Your third proposal, that all services of government which benefit only certain occupations should be paid for by those occupations, is not valid since every occupation and industry worth saving at all is a public benefit and not only for itself. Agriculture, commerce, labor are of sufficient importance to all of us to deserve general help. You should listen to Gov. Kohler expound this subject, particularly in relation to the alleged discrimination against industry in Wisconsin. I notice the same vein of philosophy in "soak the rich" editorials which have appeared in THE TRIBUNE.

When industry is concerned with self-preservation THE TRIBUNE emphasizes our interdependent relationship; but if agriculture and labor are concerned with existence they are to be treated as special "interests." ALTON T. GRIMSRUD.

MRS. MOODY'S ANCESTRY.

Chicago, Aug. 25.—A recent letter in THE CHICAGO TRIBUNE by Mr. Norman stated that Mrs. Helen Wills Moody, the champion tennis player, was of Norwegian descent on her mother's side. Now the Los Angeles Times says "Helen Wills' mother, Mrs. Catherine Wills, is Danish. The grandfather was born in the city of Vasla and migrated to America. The great-grandfather was an officer in the Danish army and won honorable distinction in the war against Germany in 1864." A READER.

SUNDAY NIGHT EXPLOSIONS.

Chicago, Aug. 29.—Beginning at about 12 o'clock almost every Sunday night a series of explosions takes place. Starting slowly it increases in volume until it winds up in a series of tremendous explosions which surely must greatly disturb the sleep of thousands and be very distressing to the sick in the many hospitals on the north side.

I, and doubtless many others, would like to know by whom, in what locality, and by what authority this outrage is allowed to continue. Could not the money expended in these exhibitions be used in a much better cause?

ARTHUR B. SLADE.

MULTIPLICATION OF GERMAN PARTIES

[Guerin Meschino, Milan.]

"Heavens! I have forgotten my party."
"I have written down mine on my shirt cuff."

FLORIDA GRANTED HALF MILLION LOAN BY R. F. C.

Board to Act Next Week on 194 Applications.

[Chicago Tribune Press Service.]

Washington, D. C., Sept. 1.—[Special.]—A relief loan of half a million dollars to the state of Florida was granted today by the federal Reconstruction Finance corporation during a day that saw activity in each of the corporation's four loan-making departments.

Loans to agriculture will hereafter be supervised by Fred Hovey, president of the Omaha Stock Yards National bank, whose appointment to head the system of eight new agricultural credit corporations was announced today.

The board announced it will begin to make "self-liquidating project loans" early next week from a total of 194 applications which are now before it asking for such advances.

Railroad Seeks $2,000,000.

The interstate commerce commission, through which railroads must apply for reconstruction finance loans, made public an application by the Pennsylvania railroad for an advance of $2,000,000 for employment-giving repair work.

The Florida loan, according to the board's announcement, was granted at the request of the governor and will be administered by him as chairman of the Florida advisory council on unemployment relief.

The appointment of Mr. Hovey, according to the board, will expedite the making of loans to agriculture through the eight regional offices set up by the corporation several weeks ago. Officials said today that they hoped to have the regional credit offices functioning by the middle of September.

The 194 "self-liquidating projects" applications now pending before the board were said to include requests for loans for the construction of 26 bridges, one cave, four docks, four drainage systems, one filtration plant, nine housing projects, one hospital, six "general improvements," three flood control projects, 30 irrigation projects, three markets, three reservoirs, three sewers, one ship canal, one swimming pool, two terminals, 39 water and power plants, and one tunnel.

Wool Producers Ask Help.

The Pennsylvania's application to the interstate commerce commission was the first to be filed in line with the plan formulated at the recent business and industrial conference, to aid railroad employment by federal loans for equipment, repair, and maintenance work.

A delegation of New England woolen manufacturers is scheduled to confer with the board tomorrow in connection with proposed loans to them to aid the woolen industry in general and wool producers in particular.

Delegations from Oklahoma and Virginia were in the capital today to start negotiations with the finance corporation regarding relief and "self-liquidating projects" loans.

ASSISTANT DEAN

The Rev. Edmund J. Cannon, who was yesterday appointed assistant dean of the college of liberal arts at De Paul university. He has been a member of university faculty for a year.

MARSHALL FIELD & COMPANY

Every Woman in Chicago Will Find Her Fall Dresses in This Selling—Beginning Today

In fact . . . we've planned everything to make this one of the most exciting events we've held in years. You'll like everything about these new dresses. The new look . . . high at the neckline, wide at the shoulders, rounded at the hips. The new fabrics . . . crinkly silks and satins, new sheer wools, dull velvets. And that good Field Quality . . . quality-fabrics, quality-workmanship. That's what makes every dress in this selling the remarkable value it is for the money.

THE FASHIONS ARE SO NEW

$17.50

THE FABRICS SO ORIGINAL

$27.50

THE PRICES SO REMARKABLE

MISSES' DRESSES—ABOVE

1. That perfect sheer wool . . . hand faggoted, wide shoulder. Black, brown, green, rust. 14-20, $27.50.

2. Charming crinkly satin-back crepe with satin top and girdle. Black and fall colors. 14-20 at $17.50.

JUNIOR MISSES' DRESSES—ABOVE

3. The dolman sleeve crinkly crepe . . . studded belt, high neck. Black, wine, brown. 11 to 17, $17.50.

4. Velvet for afternoon. Letty Lynton sleeve, crystal buckles. Black, brown, wine. 11 to 17, $27.50.

SPORTS DRESSES—BELOW

1. A darling in ostrich cloth you'll wear and wear. High neck. Brown, wine, green. 14-20 at $17.50.

2. Here's a gem . . . striped ostrich cloth with satin girdle and sleeves. Brown, wine, green. 14-20, $27.50.

CORNER ROOM DRESSES—BELOW

3. A slenderizing canton crepe . . . the new full sleeve, new braid trimming. Black, brown, wine. $17.50.

4. The crinkly sheer crepe that's ever so slenderizing. Venice lace dyed to match. $27.50.

WOMEN'S DRESSES

1. Becoming Naja crepe dress . . . melon sleeves. Black, brown, wine—with shiny nail heads. 33-42. $27.50.

2. Rough silk with velvet . . . stunning. Faggoting, too. Black, brown, bordeaux. 33-44 at $17.50.

3. The Lanvin sleeve dress . . . phosphorus satin with rough silk crepe. Fascinating and new. Two-piece. $27.50.

FIELD'S SIXTH FLOOR DRESS SECTIONS—ALSO EVANSTON AND OAK PARK

Forerunner of Fall Styles in

HANDBAGS

Every one a special value. Three from many foretell what's new . . . in calf, alligator grain, suede, velvet and pearls for evening. Also broadcloth.

Small bags for street, roomy ones for business, and travel.

In the four leading shades—black, brown, wine and green.

Soft suede envelope with marcasite trim. Lined in satin.

Alligator grain or plain calf in this tailored bag.

Copy of Perugia's bow knot bag. Velvet, with metal bow lock.

$2.75

First Floor, South, State—Also in Suburban Stores

MARSHALL FIELD & COMPANY

DOOLITTLE FAILS TO SET AIRPLANE SPEED RECORD

Drives Racer 282.672 Miles an Hour.

BY HUGH SEXTON.
[Chicago Tribune Press Service.]

Cleveland, O., Sept. 1.—Maj. James H. Doolittle, who exceeded the world's land plane speed record by 14.713 miles an hour unofficially yesterday, this afternoon failed to create a new record by .778 miles an hour flying the same plane over the same course. During the night the propeller was changed and two of his four laps along the three kilometer course were flown against a 13 mile an hour wind.

The stubby, red nosed Gee Bee racer, powered by an 800 horsepower Wasp motor, averaged 282.672 miles an hour for the four laps. To establish a new world record Maj. Doolittle had to exceed the existing record of 278.48 miles an hour by 4.97 miles an hour. Yesterday his average for the four laps was 293.193 miles an hour, but officials, who were supposed to see that a sealed barograph was placed in the plane, failed to do so.

Barograph Not Sealed.

The barograph must be carried to make the record official, since it provides a record of the altitude of the plane throughout the four runs. The plane cannot go higher than 1,320 feet for its dive to gather speed and must be below 244 feet when it enters the approach to the course, which is 1,620 feet long. The three kilometer course is 9,744.5 feet long. Accurate timing is done by two eyed motion picture cameras placed at each end of the course.

Maj. Doolittle's four laps were as follows: First lap, into the wind, 281.834 miles per hour; second lap, with the wind, 301.067 miles per hour; third lap, into the wind, 285.774 miles per hour, and fourth lap, with the wind, 302.016 miles per hour.

When he landed Maj. Doolittle said he would keep trying until he clinches the record. He said that he plans to make adjustments to the propeller he used today, and to adjust the carburetor jets to get more speed. The propeller he used is a Smith controllable pitch blade, while yesterday he used a Hamilton controllable pitch air screw. Today, however, his motor turned up 2,406 revolutions per minute, against 2,300 yesterday.

"I found out on the two runs that my hay fever is no better at 300 miles an hour than at 265 miles an hour," he said.

Keeps Mechanics Busy.

In the meticulous manner in which he prepares for these record runs, Maj. Doolittle is more the aeronautical engineer than the finished pilot. The speed that he attains in the air is a direct result of careful preparations in the hangar, where a crew of mechanics are kept busy day and night.

S. J. Wittman of Oshkosh, Wis., who has been trailing other pilots with faster planes during the first half of this meet, today had his innings in a free for all restricted to 350 cubic inch displacement racers. He finished first, well out in front, in his Wittman special [Cirrus powered]. His average for the six laps was 132.246 miles an hour, while his fastest lap was 182.224 miles an hour. He won $360 as first prize.

Chicagoan Finishes Second.

Benny Howard of Chicago was second in Pete, the racer he flew at Chicago two years ago to take third place in the Thompson trophy race. Pete is powered by a Gypsy motor. Roger Don Rae, Lansing, Mich., better known as a parachute jumper, was third in a Heath racer [Martin motor].

Art Davis of East Lansing, Mich., won a race for stock planes with a top speed of no more than 140 miles per hour flying his Waco biplane [Wright JP-7 motor] along the six laps at an average speed of 120.481 miles an hour. His best speed was 139.134 miles an hour. Jack Morris of Pittsburgh, who finished second in his monocoupe [Warner motor], attained a speed of 140.797 on one lap, but his average was only 115 miles an hour. First prize was $270. Marcellus King, Fairmont, W. Va., was third in his monocoupe [Warner motor].

Speed Averages 127 Miles Hour.

Doug Davis, mail pilot of Atlanta, Ga., won a 94 mile race for stock model planes this afternoon at an average speed of 127 miles an hour. His top speed, attained on the last of six laps, was 151 miles an hour. Davis flew a Travel Air [Wright J-67 motor]. First prize money was $270. Second place was taken by Art Davis of East Lansing, Mich., in a Waco [Wright J-67 motor], and third place by F. W. Zeelcer of New York, flying a Laird Speed Wing [Wright J-6 motor].

William A. Warrick Jr. of Cleveland won a race for sportsmen pilots in a Great Lakes [Cirrus powered].

Roscoe Turner of Hollywood, who finished third in the Bendix dash on Monday, qualified his Wedell Williams racer [Wasp Jr. motor] for the Thompson trophy race at an average speed of 261.414 miles per hour for the four laps on the three kilometer course. First lap, 259.003; second lap, 269.401; third lap, 254.393, and fourth lap, 262.962 miles per hour.

Qualifies for Trophy Race.

Florence Klingensmith of Minneapolis, Minn., flying John Livingston's yellow mono coupe [Warner motor], qualified for the Aerol trophy race, $5,000 purse event for women pilots only, at an average speed of 198.611 miles per hour for the four three kilometer laps.

The qualifying speed is 175 miles per hour. Her fastest lap, 209.549 miles per hour, was within four miles of the world speed record for women, held by Ruth Nichols. The Aerol race will be run next Sunday.

Twelve Curtiss hell divers "wamp motors" flown by marine pilots did dive bombing maneuvers, and eighteen Curtiss low altitude pursuit planes of the first pursuit group, Selfridge field, Michigan, flew in tactical maneuvers, ending with a snake dance. The navy is sending nine more hell divers to the races. They will arrive tomorrow.

Doing Research Work.

Capt. Al Williams of the marine corps, who has been doing research work on a two way radio phone in his Curtiss-Hawks "Bliss Jupiter," motor stunted over the field and while he did so described what he was doing over the radio. His voice was picked up and rebroadcast over a loud speaker system. Despite the noise of the motor he could be heard clearly saying, "Now I'm on my back throttling the motor, gliding down."

Flight Commander R. L. R. Atcherly of Great Britain, the Schneider trophy race who convulsed Chicagoans at the air races two years ago with his crazy flying, got back into proper form for the first time today at this meet and as "Prof. Smythe" of Cambridge, who had written a book about flying and thought he could fly without instruction, skidded all over the airport in a ridiculous manner that drew the biggest applause of all the stunts.

The Cord trophy was presented to Roy O. Hunt of Norman, Okla., by L. B. Manning, vice president of the Cord Corporation of Chicago.

Russell Thaw at Air Races

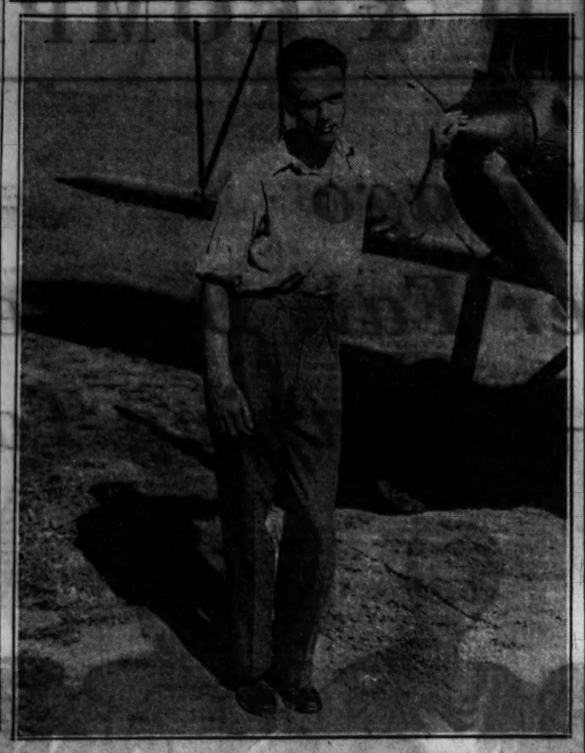

Russell Thaw, son of Evelyn Nesbit Thaw, beside the plane he is using to compete in various events at national air races in Cleveland.
[Acme Photo.]

AIR NOTES

The board of governors of the Aeronautical Association of America met yesterday in the Palmer house to arrange for participation in the American Legion charity air meet on Sept. 11. Mrs. Charles Severinghaus presided.

The department of commerce has placed orders for more than $70,000 worth of aviation communication equipment with the Western Electric company, it was announced yesterday. Most of the equipment consists of telegraph and telephone transmitting units.

RETURNS VERDICT OF SUICIDE.

A verdict of suicide was returned yesterday at the inquest into the death of Ernest C. Probst, 45 years old, manager of the Trussbilt Steel Doors company of Minneapolis, who leaped to his death Wednesday from the 10th floor of the Y. M. C. A. hotel, 826 South Wabash avenue.

MINE POLICIES GROUPS DISCUSS OUSTING WALKER

Also Consider Wages and Work Conditions.

BY PERCY WOOD.
[Chicago Tribune Press Service.]

Gillespie, Ill., Sept. 1.—[Special.]—Seeking the scalp of their state president, John H. Walker, better working conditions and a return of the old $6.10 daily wage, 250 striking Illinois miners who represent locals all over Illinois and 23 from Indiana met here today to plot their destinies.

Immediate action on the removal of Walker was the first order of business. Many committeemen brought petitions signed by their members demanding his recall.

Talk of Another "March."

There was some talk on the streets of Gillespie today in favor of another march to Franklin county, where the strikers would like to recruit the workers in the largest mines in the world in their cause. The first march last week was disastrous. Many of the leaders from other sections of the state, notably Taylorville, do not favor another march.

100 Return to Work.

Kewanee, Ill., Sept. 1.—[Special.]—One hundred miners employed at the Midland Electric company's large strip mine at Atkinson, twelve miles north of Kewanee, returned to work today. They had ceased digging last week upon pressure of downstate pickets, but in a referendum had favored the $5 day basic wage.

Call Indiana Meeting Sept. 9.

Terre Haute, Ind., Sept. 1.—[Special.]—The scale convention of district 11, United Mine Workers, was called tonight to meet Sept. 9 to act o nnew wage agreement proposals.

Seamen Strike in Holland; Merchant Fleet Paralyzed

[Chicago Tribune Press Service.]

THE HAGUE, Sept. 1.—The Dutch mercantile fleet, with 60 per cent of its vessels tied up at ports because of the depression, received another blow today when seamen went on a general strike. All lines to America, Africa and Asia are held up. Only the two Indian services are uninterrupted. The steamer Volendam of the Holland-America line, scheduled to leave Rotterdam for New York tonight, was held up in port because of an incomplete crew.

New York State Bares Plans for Exhibits at World's Fair

BY TOM PETTEY.
[Chicago Tribune Press Service.]

Albany, N. Y., Sept. 1.—[Special.]—New York state—from the Empire building to Niagara falls—will be on exhibition at the Chicago World's Fair, final plans for the greatest of the state exhibits were completed here today at a meeting of the state committee on the Century of Progress exposition.

New York has $100,000 to spend on its exhibit and it will utilize every inch of the 12,000 square feet allotted to it inside and outside the states' building.

Outside the biulding, along the lake front, Adirondack pines will point their boughs skyward, mountain camp fires will blaze nightly, and the recreational parks of the Empire state will be represented as well as sections of two of the most beautiful highways in the world, Bronx parkway and Southern State parkway.

Inside a 20 foot high panorama of the skyline of Manhattan will meet the visitors' eyes when they enter the building. The giant painting will continue on around three sides of the hall, taking the sightseer past the palisades and on up the Hudson to Albany, then across the Mohawk valley to Buffalo, and along the lake in a trip ending at a rainbow illuminated Niagara Falls.

The entire painting, which is to be done by the foremost mural decorators of the east, will be electrically illuminated, moving through a cycle of time from morning to midnight every three minutes.

The state will have two exhibition rooms on either side of the hall. One room will be devoted to the achievements of the different commissions and bureaus of the states, transparent, illuminated photographs covering the wall. The entire Empire state exhibition, as explained by Eugene Schoen, professor of architecture in New York university, and Charles Ogden, secretary of the commission, will be visual.

The second room of the New York exhibition will contain a visual history of the development of the state from Indian days to the present time. Large illuminated maps will slide back and forth, showing such pictures as the first railroads and steamship lines, followed by illustrations of present methods of transportation. The development of the pulp paper industry, progress in the agricultural and mechanical world, all will be graphically placed before the visitors' eyes.

On either side of the hall there will be large panels. In the panels will be a miniature reproduction of two New York state's prize developments—Jones beach and Playland beach—model seaside resorts for any community.

The keynote to the exhibit, according to Prof. Schoen and other members of the committee, will be the idea of largeness. The exhibit has been so designed that despite the comparatively small area occupied the visitors will gain a feeling of great size in everything that he sees.

Flying Forecast

Special flying route forecasts for the period from 9 p. m. Sept. 1 to noon Sept. 2 [C. S. T.]:

Chicago-Evansville—Mostly broken to overcast; some likelihood of thundershowers over extreme south; moderate to fresh northeast winds becoming mostly gentle to moderate shifting above one mile.

Chicago-Cincinnati—Mostly broken to overcast; some likelihood of local showers or thunderstorms near Ohio river; moderate to fresh northeast winds becoming shifting above one mile.

Chicago-St. Louis—Broken to overcast; moderate to fresh northeast winds.

Chicago-Detroit-Cleveland — Varying cloudiness; moderate to fresh north to northeast winds.

Chicago-Twin Cities—Clear to scattered clouds, except broken to overcast over extreme south; moderate to fresh shifting winds mostly southwest over north portion and northeast over south portion.

Chicago-Omaha—Clear to scattered clouds over extreme west, mostly broken over remainder of route, although overcast at times over extreme east; variable winds, mostly gentle to moderate southwest over extreme west, and moderate to fresh northeast over east portion.

Evansville-Atlanta—Mostly overcast, with showers and possibly scattered thunderstorms.

Cleveland-New York—Broken clouds Friday forenoon.

Physician Is Accused of an Illegal Operation

Dr. Charles B. Walls, 75 years old, 31 North State street, was held to the grand jury yesterday in bond of $2,000 on the charge that he performed an illegal operation on Mrs. Laura Belanger, 4743 Dover street. The woman's husband, Oscar Belanger, told Judge Leon Edelman, that the operation was performed on July 1, 1931.

Domino
Guarantees you Cane Sugar
"Sweeten it with Domino"

This Store Open All Day Saturday—9 A. M. to 5:30 P. M.

CARSON PIRIE SCOTT & CO

. . . show us a girl who doesn't take a leather jacket along to college

. . . show us one whose jacket is softer and smarter than these

Leather Jackets
Special—$7.95

They're classically correct in their slot pockets, metal belt trappings, and sturdy shoulders. Soft as can be, because of the fine capeskin that has gone into their making. And warm in wool and corduroy linings. This is a group of different styles that includes every color and size but not every color and size in every style.

In the College Shop, Fourth Floor.

If You Are Not in the Tribune You Are Not in Chicago

Store open all day Saturday

Blum's—Vogue
630 SOUTH MICHIGAN AVENUE

Sheer Wool
for the schoolgirl
$7.95

A perfectly darling new dress of checked sheer wool with overblouse of plain wool crepe. Sizes 12, 14, 16, in wine, brown, navy. From our well-known

CHILDREN'S SHOP
FIRST FLOOR

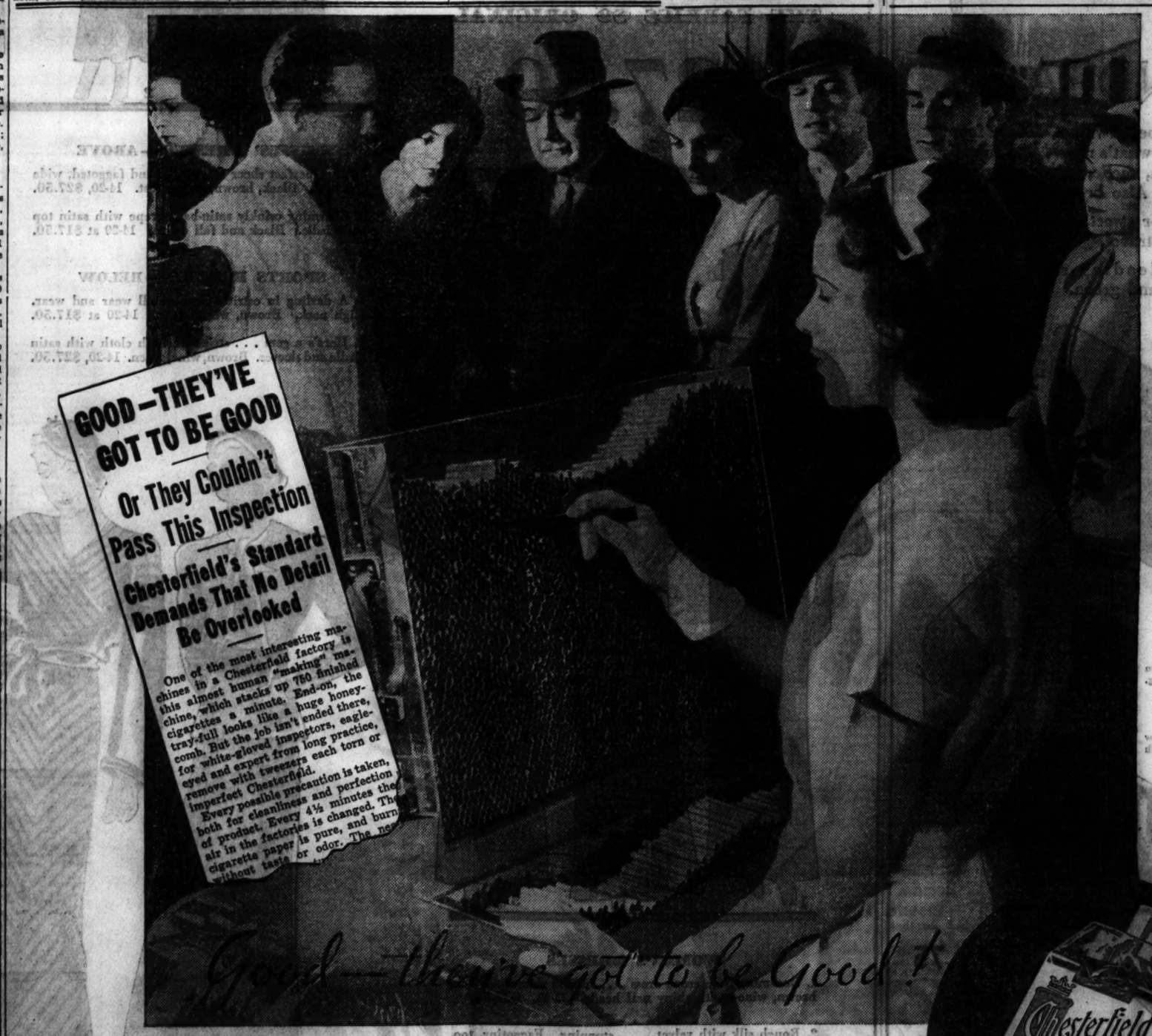
GOOD—THEY'VE GOT TO BE GOOD
Or They Couldn't Pass This Inspection
Chesterfield's Standard Demands That No Detail Be Overlooked
One of the most interesting machines in a Chesterfield factory is this almost human "making" machine, which stacks up 750 finished cigarettes a minute. End-on, the tray-full looks like a huge honeycomb. But the job isn't ended there, for white-gloved inspectors, eagle-eyed and expert from long practice, remove with tweezers each torn or imperfect Chesterfield.
Every possible precaution is taken, both for cleanliness and perfection of product. Every 4½ minutes the air in the factories is changed. The cigarette paper is pure, and burns without taste or odor. The ne
Chesterfield
CIGARETTES
Good—they've got to be Good!
THE CIGARETTE THAT'S MILDER
THE CIGARETTE THAT TASTES BETTER
THEY'RE PURE
They Satisfy

© 1932, Liggett & Myers Tobacco Co.

Are You Listening?

Turn Your Bargain Ear this Way . . . Tune In on this Message!
It Heralds the Arrival of that Powerful, Inimitable, Irresistible Attraction:

ECONOMY DAY

At Our 3 Stores - TODAY - from 9 A.M. to 9 P.M.

A Great Store in a Great City

THE FAIR

State, Adams and Dearborn Streets

Oak Park—Lake at Marion St. Milwaukee Ave. at Wood St.

A Wonder Day for All Chicago!
A Wonder Day for You!

- Hundreds of merchants and manufacturers come to witness this merchandising drama.
- Chicago and its great trading territory turn out en masse to participate in the savings.
- Quality maintains its position and prestige. Price proves the powerful factor of appeal.
- The occasion is most timely. Basic commodities are rising in cost—silk, cotton, wool, leather have recently advanced and are on a decidedly upward trend.
- Economy Day prices present a genuine opportunity wise shoppers will greet with enthusiasm. COME, SHARE, SAVE.

In the Event of Rain, Economy Day Prices Will Prevail Tomorrow—Saturday

Telephone Orders Accepted at Our 3 Stores

STATE ST. STORE, CALL:	OAK PARK STORE:	MILWAUKEE AV. STORE:
STAte 2500	EUClid 9600	BRUnswick 2500
	MANsfield 2500	
	MAYwood 5310	

Women's $1.95 to $2.95 Fall Gloves

Glace kid and suede . . . slipons, decorated or tailored, one-button styles. Fall colors, black. **$1.57**

THE FAIR—Three Stores

Women's Rayon Undies

Bloomers, vests, pantics, chemises. Regular and extra sizes. **29c**

THE FAIR—Main Floor—Oak Park and Milwaukee Ave. Stores

Regular $1.00 Pond's Cream

Cold cream or vanishing cream. Economy Day price, **63c**

THE FAIR—Main Floor—Oak Park and Milwaukee Ave. Stores

Women's $1.95 Wool Slipovers

New short sleeve style, sizes 34 to 40. Limited number. **$1.29**

THE FAIR—Third Floor—State St. Store Only

KOTEX NAPKINS

Regular size . . 12 in a box, Priced at **7 Boxes $1**

THE FAIR—Main Floor—Oak Park and Milwaukee Ave. Stores

J. & P. Coats' THREAD

300 yards . . No. 40 to 70. Black, white. **12 Spools 94c**

THE FAIR—Main Floor—Oak Park and Milwaukee Ave. Stores

Glass Tulips or Leaves

Red, orange, white or yellow. Smart, decorative. Each, **6½c**

THE FAIR—Third Floor—Oak Park and Milwaukee Ave. Stores

Modern Design Playing Cards

Smart linen-finish playing cards . . values to 45c each. Deck, **19c**

THE FAIR—Main Floor—Oak Park and Milwaukee Ave. Stores

$1 Folding Card Tables

Heavy, reinforced top with braced legs. Black moire-effect top, **69c**

THE FAIR—Fifth Floor—Oak Park and Milwaukee Ave. Stores

Women's Fall Fabric Gloves

Stitched, trimmed flares, 5 button slipons. All double weight, **47c**

THE FAIR—Main Floor—Oak Park and Milwaukee Ave. Stores

$4.98 Crystal Necklaces

Genuine jap cut crystals, 18 inches long. Economy Day **$2.88**

THE FAIR—Main Floor—Oak Park and Milwaukee Ave. Stores

Alencon Type $3.95 Lace Dresses

Including slips. Square, V-neck. White, pastels, 12-20. **$1.95**

THE FAIR—Main Floor—Oak Park and Milwaukee Ave. Stores

"KLEENEX" TISSUES

In pastel colors, 180 sheets in package **6 Pkgs. $1**

THE FAIR—Main Floor—Oak Park and Milwaukee Ave. Stores

Tots' Wool Jersey Suits

Middy tops . . shorts for brother . . skirt for sister. 12-20. **79c**

THE FAIR—Second Floor—Oak Park and Milwaukee Ave. Stores

Leatherette Girls' Coats

Wombat collar, sheepliined. Red, green, blue. 8 to 16. **$2.59**

THE FAIR—Third Floor—Oak Park and Milwaukee Ave. Stores

Gov't. Stamped Silk Pongee

Natural color. Limit 20 yards to a customer. Yard, **15c**

THE FAIR—Fourth Floor—Oak Park and Milwaukee Ave. Stores

81x99 Cannon Bed Sheets

Also single and twin bed sizes. 45x36 in. pillowcases, 22c. **69c**

THE FAIR—Fourth Floor—Oak Park and Milwaukee Ave. Stores

What-not Shelf and Ornaments

Walnut or mahogany finish. With 4 imported figures, **97c**

THE FAIR—Third Floor—Oak Park and Milwaukee Ave. Stores

Verichrome Eastman Films

Eight Exposures

No. 120 Reg. 30c **18c** | No. 116 Reg. 35c **21c**

None delivered. No mail or phone orders.

THE FAIR—Seventh Floor—Oak Park and Milwaukee Ave. Stores

Women's Oxfords Hand Turned Sole

Also McKay soles, new fabric, in black or brown, 4 to 8 **$1.08**

THE FAIR—Second Floor—Oak Park and Milwaukee Ave. Stores

Men's 35c Fancy Holeproof Sox

New fall patterns. All perfect. All sizes, **5 Prs. $1**

THE FAIR—Main Floor—Oak Park and Milwaukee Ave. Stores

Men's New $1 Neckwear

All are hand tailored and silk lined. Smart colors, **58c**

THE FAIR—Main Floor—Oak Park and Milwaukee Ave. Stores

50c Gillette Super Blue Blades

Limit 4 pkgs. No phone, mail orders. None delivered. Pkg. of 5 **29c**

THE FAIR—Seventh Floor—Oak Park and Milwaukee Ave. Stores

$2-$3 Enameled COMPACTS

Single, double, triple. Some with chain handles. **68c**

THE FAIR—Main Floor—Oak Park and Milwaukee Ave. Stores

RCA Licensed Radio Tubes

All popular types. A real buy on guaranteed radio tubes. **29c**

THE FAIR—Second Floor—Oak Park and Milwaukee Ave. Stores

54x70-in. Irish Linen Cloths

Fine linen crash, pastel borders, (14x14 napkins, 10c ea.) **75c**

THE FAIR—Fourth Floor—Oak Park and Milwaukee Ave. Stores

Men's 50c Linen Handkerchiefs

White with colored borders. Hand embroidered initials **25c**

THE FAIR—Main Floor—Oak Park and Milwaukee Ave. Stores

36-in. Embossed Washable Shades

6 ft. long. Also Windsor striped. 7 feet long. Val. to 89c. **49c**

THE FAIR—Fourth Floor—Oak Park and Milwaukee Ave. Stores

Fine Tissue Toilet Paper

2,000 sheets to the roll. Fine quality, **15 rolls 94c**

THE FAIR—Sixth Floor—Oak Park and Milwaukee Ave. Stores

COPYRIGHT, 1932, BY THE FAIR

Frocks That Abound in New Fashion at Thrifty Economy Day Prices!

Paris Inspired These New Fall Dresses

$38 $38

Adapted From Chanel Mainbocher . . . Patou

$14.74

Outstanding style successes from leading Parisian coutouriers. Lovely transparent velvets, ruff crepes, and sable crepes. Sizes for misses, women, and also half sizes.

$14.74 $8.74

New Dresses $8.74

Silks with velvet trims. Smart styles, colors. Sizes for misses, women, junior, larger and smaller women.

Full . . Swirled Collars Feature These

Furred Coats $38

Rich materials with swirls of Fitch, Squirrel, Beaver, Fox, Skunk. Sizes for misses, juniors and women; even half sizes are included.

THE FAIR—Third Floor—Oak Park and Milwaukee Ave. Stores.

Women's Silk Chiffon HOSIERY 48c

Every pair is perfect . . . and full fashioned. The sheer, evenly woven hose you like to wear with your best frock. In shades to go with your new fall frocks. Select a full season's supply at this very low price!

THE FAIR—Main Floor—Oak Park and Milwaukee Ave. Stores.

Women's $1.95 Doeskin Gloves
4 button length. In eggshell, natural, white. Washable. $1
THE FAIR—Main Floor—Oak Park and Milwaukee Ave. Stores

Women's Silk Wash Dresses
Also rayon cantons. Sizes 14 to 20 and 36 to 42. $2.97
THE FAIR—Third Floor—Oak Park and Milwaukee Ave. Stores

Boys' "Johnny Jones" Shirts
Plain, fancy broadcloths. Sizes for boys, juniors, small boys. 39c
THE FAIR—Second Floor—Oak Park and Milwaukee Ave. Stores

Girls' $4.95 Wool Frocks
Wool crepes and jerseys. Neat styles. 7 to 16. $3.88
THE FAIR—Third Floor—Oak Park and Milwaukee Ave. Stores

Tots' (2to6) 3-pc. COAT SETS
Wool lined coat, cap and zipper leggings. $4.88
THE FAIR—Second Floor—Oak Park and Milwaukee Ave. Stores

Boys' 3-piece Legging Sets
Wool lined coat and cap; zipper legging. Sizes 2-10. $8.68
THE FAIR—Second Floor—Oak Park and Milwaukee Ave. Stores

Al-Lon Open Door 8 Garment Bags
Non-tilt frame; double hooks; zipper opening. $2.43
THE FAIR—Main Floor—Oak Park and Milwaukee Ave. Stores

Crepe de Chine $1.95 Blouses
Candy stripes of blue, green, red on white crepe. 30-40. $1
THE FAIR—Main Floor—Oak Park and Milwaukee Ave. Stores

Platinum Diamond Wrist Watches
26 matched diamonds! 17-jewel. 10% down. $46.50
THE FAIR—Main Floor—Oak Park and Milwaukee Ave. Stores

½ Carat Diamond Rings
Platinum setting, 8 smaller diamonds. 10% Down. $99.50
THE FAIR—Main Floor—and Milwaukee Ave. Store

Sample Neckwear Values to $3.95
Women's collar and cuff sets, vestees. Pique, satins, crepe, organdy $1
THE FAIR—Main Floor—Oak Park and Milwaukee Ave. Stores

$195 Hudson Seal (Dyed Muskrat) FUR COATS

Only 39 at

$133

Fine Quality Pelts

Save $62 on a fine coat . . . shawl or tailored collars. Slim tailored lines.

Third Floor—Also Oak Park

Muskrat Coats

Regularly $79.50 and $89.50. Natural skins. Also Northern Seal with Fitch or Ermine trim; Russian Pony and Black Caracul coats. $59

Small Deposit Holds Any Fur Coat Till Nov. 1

THE FAIR—Third Floor—Oak Park and Milwaukee Ave. Stores.

Combinations Worth to $5
Nature's Rival, Gossard and College Girl Sizes, 34-50. $3.29
THE FAIR—Third Floor—Oak Park and Milwaukee Ave. Stores

Long Line Brassieres
Peach swamee and brocade. Side and back closing. 34-46. 95c
THE FAIR—Third Floor—Oak Park and Milwaukee Ave. Stores

French Finished Pure Silk Undies

Trimmed With Imported Lace

$1.39

Gowns Slips Panties Chemises Dancettes

Also 14 in. slips; evening slips and built up slips. And now at this Economy Day price you can easily afford that dainty lingerie you've always wanted. Sizes 34 to 44.

THE FAIR—Main Floor—Oak Park and Milwaukee Ave. Stores.

Beauty Salon Specials!
Haircut, shampoo, finger wave or shampoo, finger wave and arch. $1
THE FAIR—Fourth Floor—and Milwaukee Ave. Store

Harriet Clark's Chocolates
Creams, chews, caramels, 1 lb. box at 23c; 3 lb. box 69c
THE FAIR—Main Floor—Oak Park and Milwaukee Ave. Stores

4-Piece Wool Swagger Suits

Specially Priced

$9.45

Silk Lined Coat, Hat, Skirt, and Knitted Slipover

One of the most novel suits ever shown at this low price! Smart, tweedy effects in the new "hairy cloths." Brown, black, navy, gray, mixtures. 14 to 20.

THE FAIR—Third Floor—Oak Park and Milwaukee Ave. Stores

Whiting & Davis MESH BAGS
Variety of styles, colors. Made to sell for $2 to $5. $1
THE FAIR—Main Floor—Oak Park and Milwaukee Ave. Stores

Chiffon or Mesh Silk Hosiery
Finest quality chiffon or service hose. Also lace silk. 88c
THE FAIR—Main Floor—Oak Park and Milwaukee Ave. Stores

Women's $6.50-$10.50 La France Shoes

For All Occasions!

$4.88

Black and brown kid, combinations, suede and calf. New fall styles — Gore Pumps, Regent Pumps, and strap models.

LA FRANCE REST SHOE CURE

THE FAIR—Second Floor—Oak Park and Milwaukee Ave. Stores.

Marble Figures ½ price

$7.50 Val. $3.75 | 22.50 Val. 11.25
49.95 Val. 29.98 | 85.00 Val. 42.50

Joan d'Arc; Beatrice; Beggar Girl Lamp and dozens of other pieces.

Also Marble Pedestals—25% Off. Price range from $11.95 to $27.50.

THE FAIR—Third Floor—Oak Park and Milwaukee Ave. Stores

Women's 50c Linen 'Kerchiefs 18c

Irish linen, mosaic embroidered name 'kerchiefs. Also appenzell type handkerchiefs. Amazing values at

Men's All White Handkerchiefs, 9c ea., 12 for $1 | Women's Pure White 'Kerchiefs, 12 for $1

THE FAIR—Main Floor—Oak Park and Milwaukee Ave. Stores.

A Great Store in a Great City

THE FAIR

State, Adams and Dearborn Streets
Oak Park—Lake at Marion St. Milwaukee Ave. at Wood St.

These four page

ECC

AT OUR 3 STO

$4.98 Wooden Utility Cabinets $2.88
Covered with washable crushed cloth. Drawer for hosiery, hats. 4 drawers for shoes.

$1.89 Shoe Cabinet Four drawers. An outstanding value. 95c
THE FAIR—Third Floor—and Milwaukee Ave. Store

Lovely Dressed 16-inch Dolls
Sleeping eyes; moveable composition head, arms, legs. Cries. 97c
THE FAIR—Seventh Floor—Oak Park and Milwaukee Ave. Stores

Fitted School Bags
With note books, tablets, pencil box. Handle or strap. 87c
THE FAIR—Main Floor—Oak Park and Milwaukee Ave. Stores

$3.75 Mechanical Drawing Sets
13-pc., including 2 ruling pens. In plush lined box. $2.59
THE FAIR—Main Floor—Oak Park and Milwaukee Ave. Stores

Our Regular $3.50 Eyeglasses
Ready-to-wear spectacles Clear toric stock lenses. 99c
THE FAIR—Seventh Floor—Oak Park and Milwaukee Ave. Stores

Boys' Corduroy KNICKERS
Also all-wool suiting knickers Plus 4's. Sizes 6 to 18. $1.29
THE FAIR—Second Floor—Oak Park and Milwaukee Ave. Stores

Boys' Corduroy 2-pc. Outfits
Wool-lined lumberjack; knickers; 6 to 20. $3.95
THE FAIR—Second Floor—Oak Park and Milwaukee Ave. Stores

Flannelette Boys' Pajamas
2-pc. slip-over styles, 6 to 18. 1 pc. style, 4 to 10. 79c
THE FAIR—Second Floor—Oak Park and Milwaukee Ave. Stores

Boys' All-Wool SWEATERS
Solid color slipovers with contrasting trim. Sizes 26 to 36. 79c
THE FAIR—Second Floor—Oak Park and Milwaukee Ave. Stores

Boys' Wool Campus Coats
Double breasted. Navy, maroon, green. Sizes 6 to 20. $3.45
THE FAIR—Second Floor—Oak Park and Milwaukee Ave. Stores

Boys' Sheep-Lined Leather Coats
Zipper front style; for boys 6-20. Large collar. $9.45
THE FAIR—Second Floor—Oak Park and Milwaukee Ave. Stores

Boys' "Fairplay" 5-piece SUITS

Economy Day!

$6.95

2 Knickers, Sweater, Coat, Zipper Jacket
Makes 3 outfits! Sturdy wool, full-cut, well tailored. Vestover has zipper front, 6-17. Cap to match, 79c.

High School Suits
Hart Schaffner & Marx and other famous makes. 1 and 2 pairs of longies. $9.95
THE FAIR—Second Floor—Oak Park and Milwaukee Ave. Stores

Girls' $1.95 SWEATERS
Long or short sleeves, pastels, stripes or 2 tones. 8 to 16. 94c
THE FAIR—Third Floor—Oak Park and Milwaukee Ave. Stores

Girls' Laskin Lamb Coats
$22.50 val., 8 to 16, $19.50
$19.95 val. 7 to 10. $16.50
THE FAIR—Third Floor—Oak Park and Milwaukee Ave. Stores

Girls' Tally

Girls' Smart Rayon Pajam
Values to $1.95. 1 a
2-piece styles.
Sizes 4 to 16. 78
THE FAIR—Second Floor—

Prices That Say "Buy You

Squibb's Toothpaste 40c Size
Large percentage of Squibb's Milk of Magnesia, each 27c. 4 for $1

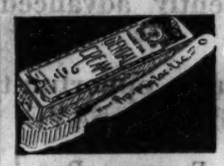

50c Tooth Paste 50c Prophylactic
Tooth brush. Bonded Magnesia tooth paste. $1 val., BOTH for 43c

$1 Mineral Oil
SQUIBB'S brand. Pint bottles. 59c

$1 Cod Liver Oil
SQUIBB'S brand. Plain or mint. 62c

$1.50 Bath Sprays
Knickerbocker. Fits any faucet. 79c

Bath Brushes
Removable handle Fiber brushes. 33c

$1.50 Petrolagar
For constipation. All numbers. 79c

Phillips' Magnesia
Antacid laxative 29c

"FAIR" Cleansing Tissue
Large box, 230 sheets; 42c value. 4 for 77c

60c Campana's Italian Balm, 39c

Dry Cleaner
35c can.. 15c 65c can.. 29c

50c Shaving Cream
Old Gold or Lanovan brushless 19c

Djer-Kiss Perfume
1-ounce original bottles, worth $2. 49c

Piver's Powder
Azurea or Le Trefle, all shades. 79c

$1.50 and $2.00 Perfume Atomizers, An outstanding Economy Day saving. 59c

SOAPS

Woodbury's Facial Soap—18c each. 3 bars 54c
Physicians and Surgeons' Soap. 10c cakes now 12 for 88c
55c Barbasol Shaving Cream, brushless, 39c
Mello Shaving Cream, 50c size, 37c
Isaram's Shaving Cream, 50c size, 39c
$1 DONGE IMPORTED French Toilet Soap. Box. 69c
Imported English Bath Soap by Bourjois, 50c cakes. 6 for $1.25
Fontaine Castile Soap. Large bars. $1.50 value. 79c
Conti Castile Soap. Bars of 4 lbs., $1.18

Toiletries

Biarritz Toilet Water, $2.50 bottles, 98c
Biarritz Perfume, $5 bottles, 98c

Creams—Lotions

Jergen's Lotion. 50c size. 39c
Edna Wallace Hopper Restorative Cream, Jar, $1.10 73c
Edna Wallace Hopper Cleansing Vanishing Cream, 66c size. 66c 43c
Woodbury's 55c Facial or Cold Creams. 39c
Tre-Jur Almond Lotion. Pt. bottles. Worth $1. 39c
Tre-Jur Tissue or Foundation Cream. $1.00 size, 39c
Tre-Jur Skin Tonic. $1.00 bottles now 39c
Veolay's Amber Royal $1.50 Face Powder, 98c
Hudnut's Three Flowers 85c Face Powder. 59c

Talcum Powders 18c

Squibb's Mennen's Colgate's Djer-Kiss Mavis and Johnson & Johnson

$1 and $2 Powder Compacts. Djer-Kiss, Coty, Melba, others. Single and double style. 25c

TOOTH PASTE

Pepsodent Tooth Paste, 50c size, 31
50c Bost Tooth Paste, Removes stains, 2
Icana Tooth Paste, 50c size, 3
Iodent Tooth Paste, 50c size. 3
Listerine Tooth Paste, 25c size, 3 for 60c, 21
Revelation Tooth Powder, Large 50c size, 3
Kolynos Tooth Paste, 50c size, 29
Forhan's Tooth Paste, 60c size. 3
Colgate's Tooth Paste, 50c size. 3
$1 Neet Depilatory. Easy to use, 78
25c Baby Touch Hair Remover, 5 for $1

Lutyce Toil

$1 Perfume—¼-oz. bottle, 3
$4.50 Perfume, 2-oz. bottle, $1.5
Bath Salts, Face Powder, Talcum Powder, E 2

American Family

from Procter & Gambl

A Sale Opportunity That C Supply! Buy by the Case!

Camay SOAP 12 Bars 55c

IVOR (Large) 12 Bars 93 Case of 100 for $7.69

Amer. Family Soap 12 Bars 57c
Case of 80 Bars, $3.80

Ivor 3 Pk *Case of*

Clean-Quick Soap Chips, 5 lb. pkg., 22c
Case of 8 pkgs. (40 lbs.), $1.73

All These Drug and Toilet Goods Items On Sale—Th

resent only a portion of the hundreds of Economy Day Savings

NOMY DAY

RES-9 A.M. to 9 P.M. In All Chicago No Sale Like This!

0 Eyeglasses

& Lomb—Shur-On
ir-Site Lenses
.66

te with
ice of . . .
ex Noseglasses or
on White Gold
Westman White
ved Frames.
sion and astigma-
nationally known
by a registered
t charge.
Floor—Oak Park and
ue. Stores

$1.69 Leather Zipper Cases
3 sizes—10x13; 11x15; 11x16. Of genuine leather. **98c**
THE FAIR—Main Floor—Oak Park and Milwaukee Ave.

Leather or Salpha 16-in Brief Cases
Straps all around. Strong extension lock. $2.95 value. **$1.49**
THE FAIR—Main Floor—Oak Park and Milwaukee Ave. Stores

Our Regular $7.50 ENGRAVED Oxford Frames
$2.99
White gold filled. Folding style. Attractively engraved. The smartest type of glasses to wear.
THE FAIR—Seventh Floor—Oak Park and Milwaukee Ave. Stores

Our $12.50 Kryptok Bifocal Glasses
Crystal toric lenses. Choice of several smart frames. **$4.99**
THE FAIR—Seventh Floor—Oak Park and Milwaukee Ave. Stores

65c Typewriter Ribbons
Faircrest brand! For standard and portable typewriters. **37c**
THE FAIR—Main Floor—Oak Park and Milwaukee Ave. Stores

$1 "Buddy" Sharpeners
Sharpens and strops Gillette blades. Big money saver. **76c**
THE FAIR—Main Floor—Oak Park and Milwaukee Ave. Stores

Women's $2.95-$4.95 Umbrellas
Silk and Gloria coverings. Tips and stubs to match. **$1.98**
THE FAIR—Main Floor—Oak Park and Milwaukee Ave. Stores

$6 Eastman or Agfa Movie Film
100 ft. Panchromatic 16-m m. film. None del'v'd. **$3.99**
THE FAIR—Seventh Floor—Oak Park and Milwaukee Ave. Stores

$11 Eastman Folding Camera
2½x4¼ pictures. Double lens. In blue, green, brown. **$5.95**
THE FAIR—Seventh Floor—Oak Park and Milwaukee Ave. Stores

Tots' $5.95 Zipper Sets
Helmet, leggings, jacket; tweeds, wools, 2 to 6 yrs. **$3.95**
THE FAIR—Second Floor—Oak Park and Milwaukee Ave. Stores

Cowhide Leather Traveling Bags
Walrus grained, 3-pc. style, 18 or 20 in. size. $5 values **$2.79**
THE FAIR—Seventh Floor—Oak Park and Milwaukee Ave. Stores

Genuine Leather Gladstones
Seal or cowhide. Flexible gusset. Snap lock. 24in.size **$3.95**
THE FAIR—Seventh Floor—Oak Park and Milwaukee Ave. Stores

Eveready Carbons $1.25 Value
Sunshine carbons. Specially priced. 10 in box **88c**
THE FAIR—Seventh Floor—Oak Park and Milwaukee Ave. Stores

$3.95 Elastic Silk Stockings
Privately fitted, for men, women. Relieves sprains. **$2.48**
THE FAIR—Seventh Floor—Oak Park and Milwaukee Ave. Stores

$12.95 o Coats

Economy Day!
$8.88
Double-breasted Kasha, suede lined. Soft, warm. Colors red, blue brown. Some with matching hats. Also raccoon collared fleece coats. Sizes 7-16.

Girls' $6.95 Leather Coats
Economy Day! Green, brown, blue. Sizes 8 to 16. **$4.79**
THE FAIR—Third Floor—Oak Park and Milwaukee Ave. Stores

Boys' and Girls' Pollyanna HEALTH SHOES

$3 to $6.50 Value
$1.78
Also famous ARCH PRESERVER shoes. With scientific correction features to help children's feet grow right. Sizes 5 to 11; 11½ to 2.

THE FAIR—Second Floor—Oak Park and Milwaukee Ave. Stores

Drugs..Toiletries Today!"

DRUGS, ETC.

Boric Acid in 1-lb. boxes. 28c regularly.	19c
Russolax Russian Mineral Oil. Quart bottles.	68c
Bayer's Aspirin Tablets. Bottles of 100, $1.25 size.	89c
Peroxide of Hydrogen. bottle. Regularly 25c.	Pint 15c
Nujol Mineral Oil. $1.00 bottles.	59c
Black Flag Spray. Kills flies, insects, 60c size.	49c
Sal Hepatica. $1.20 size.	77c
Squibb's Viosterol. Contains Vitamin D. Regularly $4.50.	$3.69
Squibb's Adex Tablets. Contains Vitamin D.	83c
75c Squibb's Aspirin. Bottle of 100	43c
Cutex Nail Polish. 35c value.	31c

es, by Rallet

$2.50 Perfume—1-oz. bottle,	98c
$2.50 Toilet Water,	98c
Cleansing Cream / Vanishing Cream / Nourishing Cream	Each 21c

Boroid Boroline Antiseptic and Mouth Wash. 49c bt. bottle,	28c / 79c qt. bottle, 53c
Aromatic Cascara. Cadoco brand. 4-oz. bottle,	39c
80c Epsom Salts. In moisture-proof bags. 10 lbs.,	58c
60c Glycerin. 1-lb. bottles,	28c

De Motte's Famous Psyllium Seed
80c Value 1 lb. can **45c** | $3.95 Value 5 lb. can **$1.95**

Kruschen Salts. 85c size,	53c
$1.25 Kenjola Herb Medicine,	89c
Jad Salts. 85c size,	53c
Cadasco Aspirin. Bottle of 100.	28c
Thompson's Double Malted Chocolate flavored. 60c size,	38c
49c Absorbent Cotton. Sterilized. 1-lb. rolls,	29c
47c Sterilized Gauze. 5-yard package,	29c
25c to 35c Combs. Barber, pocket, bobbie, other styles,	10c

SUNDRIES

98c Rubber Sheeting. Double coated, White or maroon. Yard,	38c
$1.19 Irrigator Cans of enamel. Tubing, pipe	78c
Waldorf Toilet Paper. 6c roll, 24 rolls	$1
Wrisley's Perfumed Water Softener. Lavender odor, for the bath. 75c size,	42c
$1.25 Manicure Sets. Satin lined roll-up,	59c
$2 Hair Brushes. Real ebony. Stiff bristles	79c
Helen Ogden Complete Make-up Kits. $2.50 value,	$1.28
$1.50 Shaving Brushes. Bristles set in rubber.	98c
25c-35c Nail Brushes. Many styles,	18c
60c Cuticle Scissors. All steel. Needle points,	39c
$1.50 Bath Brushes. Real bristles. Removable handles.	88c
Sea Wool Sponges. Reformed, sewed. Worth 75c,	25c
$1.25 Chamois Skins. Large, oil tanned,	79c
30c Whisk Brooms. Fine grade corn,	15c

Kalos Blossoms Face Powder
Medium weight face powder. Popular shades. $1.50 value **49c**

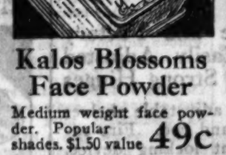

The Fair Hard Water SOAP
4 odors; colors. $1.20 value. Lathers freely, **12 for 39c**

Laundry Soap
Fairco brand. 35c Val. 12-oz. 6 bars, **19c**

25c Soap Chips
Fairco brand. 2 boxes, **25c**

Floating Soap
Fairco make. 35c val. 6 bars, **19c**

Toilet Tissue
Fairco, 1,000 sheets to roll, 10 for **78c**

85c Burnham's
Cucumber Cleansing Cream. Now, **51c**

65c Burnham's
French Flower Cold Cream. **39c**

$1.00 Ovaltine
Swiss health drink. **63c**

$1 Lavoris
Mouth wash, 20 ounces, **67c**

65c Witch Hazel
Dickinson Yellow Label. Quart, **38c**

Rubbing Alcohol
37c pint, 70% strength, **3 for 39c**

$1 Water Bottles
U. S. Rubber Co. 2-qt. size, **49c**

2-Qt. Syringes
To match above. $1.25 value, **49c**

50c Bondel Milk of Magnesia, 16 oz. 23c
Famous brand at a low price.

and Ivory Soap

. . at Below Wholesale!
but Seldom! Buy a Year's
hone and Mail Orders Filled!

SOAP
(Medium)
12 Bars **57c**
Case of 100 for $4.69

Chipso Flakes
3 Boxes **51c**
Case of 24, $4.05

lakes
54c
kgs., $4.29

Amer. Family Flakes
3 Pkgs. **53c**
Case of 24, $4.20

American Family Flakes, 49 oz., **42c**
Case of 12 pkgs. (49 oz. pkg.), $4.99

ir—Main Floor—Oak Park and Milwaukee Ave. Stores

A Spectacular Economy Day Purchase—Offering for the First Time

Swan Fountain Pens..Pencils

$3.50 Fountain Pens
$2.50 to $5 Pencils
94c

$5 to $7.50 Swan Eternal Fountain Pens
$1.79

We purchased the entire stock of discontinued and late models from Mabie Todd Co., makers of Swan Fountain Pens and Pencils. All guaranteed perfect. Large assortment of styles, colors, sizes. Models for men, women, and children.
$6-$6.50 Swan Pen and Pencil Sets, $1.88
$8.50-$11.50 Fountain Pen, Pencil Set, $2.69
THE FAIR—Main Floor—Oak Park & Milwaukee Ave. Stores.

$1.88

$2.69

Underwoods
$28.45
$2.95 Down. Bal. Monthly
Small Carrying Charge
Also L. C. Smiths, Remingtons, Woodstocks, and Noiseless. Guaranteed to run like new machines. Elite type.

$60 Portables
$44.95
$4.50 Down. Bal. Monthly
Small Carrying Charge
Coronas, Underwoods, Royals, and Remingtons. All are brand new. Liberal allowance for your old typewriter.

THE FAIR—Main Floor—Oak Park and Milwaukee Ave. Stores.

Probak, Autostrop and Segal Razor BLADES 4 packages (5 blades in each pkg.) **$1.00**
Factory sealed pkgs. Limit 4 pkgs. No mail or phone orders. No deliveries. THE FAIR—Seventh Floor—Oak Park and Milwaukee Ave. Stores.

Men's Popular FALL HATS
Grays and tans in the new shapes for fall and winter. **$1.88**
THE FAIR—Main Floor—Also Oak Park Store.

Men's Shirts or SHORTS
Broadcloth shirts with elastic back. Athletic shirts. **5 for $1**
THE FAIR—Main Floor—Oak Park and Milwaukee Ave. Stores

Men's Trench Rain Coats
Leatherettes, tweeds, knitted fabrics. Values to $3.98. **$1.98**
THE FAIR—Second Floor—Oak Park and Milwaukee Ave. Stores

Set of 4 Matched Pinehurst Irons
Chromium midiron, mashie, mashie-niblick and putter, **$4.94**
THE FAIR—Second Floor—Oak Park and Milwaukee Ave. Store

18 Kt. Gold Ring Mountings
For women. Some are handmade. $12 to $15 values. **$5.45**
THE FAIR—Main Floor—State St. Store.

"Simon Ackerman" MEN'S SUITS

Also Celebrated Society Brand!
$23.75
Hand Tailored!
Every suit of fine worsted. A wonderful selection of patterns and styles for men of all builds.
Use Our 10 Pay Plan
$10 Down; Bal. in 10 Weeks
THE FAIR—Second Floor—State St. Store Only

White on White Broadcloth SHIRTS

Kenilworth Make!
$1.55
Dobby broadcloth, white on white; neckband style with separate collar to match. Also plain white double strength broadcloth, collar attached and neckband.

Men's Pajamas
Of broadcloth or flannelette. A special purchase! All sizes. **99c**
THE FAIR—Main Floor—Oak Park and Milwaukee Ave. Stores.

All Wool SWEATERS
Sleeveless pullovers. Black, white, peach, royal. 36-44. **95c**
THE FAIR—Second Floor—Oak Park and Milwaukee Ave. Stores

Savage 12 Gauge Shotguns
Hammerless Repeater. 28, 30, 32-barrels. **$26.95**
THE FAIR—Second Floor—Also Oak Park Store.

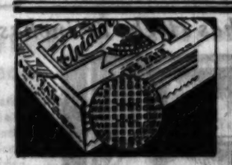

Wilson Aviator GOLF BALLS
New size, weight. Mesh marking. $2.85 doz., **4 for 95c**
THE FAIR—Second Floor—Oak Park and Milwaukee Ave. Stores

Men's and Women's $25-$30 Luggage
Black, brown top grain. Buffalo, shark grained. **$12.94**
THE FAIR—Seventh Floor—Oak Park and Milwaukee Ave. Stores

Nationally Known Wardrobe Trunks
Values to $34.95 — spacious compartments. **$16.94**
THE FAIR—Seventh Floor—Oak Park and Milwaukee Ave. Stores

Dirigold! Below ½ Price!
Bon bon dishes, compotes at an amazingly low price! **$1.79**
THE FAIR—Main Floor—Oak Park and Milwaukee Ave. Stores

$3.84 Electric Alarm Clocks
Excellent quality clock with synchronous motor. **$2.65**
THE FAIR—Main Floor—Oak Park and Milwaukee Ave. Stores

Men's Florsheim, Thompson Shoes

$8 and $9 Values!
$3.75
Don't miss this value! Vici kid and calfskin in styles for men, young men. Florsheim shoes, not all sizes in every style but all sizes in the lot.

THE FAIR—Main Floor—Oak Park and Milwaukee Ave. Stores.

6-Jewel $7 to $10 Wrist Watches

Economy Day
$4.95
For Men, Boys, Women, Girls!
Beautiful chromium-plated cases in a variety of shapes for selection. Imported movement, guaranteed for one year. Many have metal wrist bands.
THE FAIR—Main Floor—Oak Park and Milwaukee Ave. Stores.

6 in. Stayless Golf Bags
Gray duck. Large ball pocket with zippers. **$2.79**
THE FAIR—Second Floor—Oak Park and Milwaukee Ave. Stores

25 Personal Christmas Cards
Your name embossed. Large selection. Values to $3.50. **$1.19**
THE FAIR—Main Floor—Oak Park and Milwaukee Ave. Stores

69c Fleisher's Knitting Yarn
Superior, 3¼-oz. hanks reduced. All colors. **37c**
THE FAIR—Third Floor—And Milwaukee Ave. Store.

Deep Rock Oil

5 Gals. $1.99
Imperial 100% Penn. Oil Also Included
A rock bottom price for better quality motor oil. All grades. $2.79 value.
THE FAIR—Second Floor—Oak Park and Milwaukee Ave. Stores.

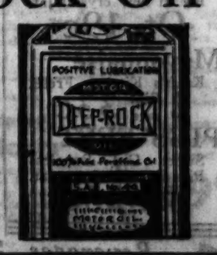

Valve Style Footballs
Of genuine leather, regulation size. A real treat for any boy. **$1**
THE FAIR—Second Floor—Oak Park and Milwaukee Ave. Stores

Fleisher's 29c Germantown
This "Superior" yarn for afghans, child's garments. **18c**
THE FAIR—Third Floor—Also at our Milwaukee Ave. Store

Silk Back Transparent Velvet, yd. $2.94
$3.95 Value
Soft, drapey quality. 39 inches wide. In all the new harmonious fall shades, including black.

38-in. all silk washable crepe, white, black, 38 colors, yd., 44c
$1.49 Stehli silk canton crepe, black, other fall colors, yd., 94c
THE FAIR—Fourth Floor—Oak Park and Milwaukee Ave. Stores.

Copyright, 1932, by The Fair.

A Great Store in a Great City

THE FAIR

State, Adams and Dearborn Streets
Oak Park—Lake at Marion St. Milwaukee Ave. at Wood St.

Free Delivery Within a 35 Mile Radius of Our State St. Store

ECONOMY DAY

AT OUR 3 STORES - 9 A.M. to 9 P.M. *In All Chicago No Sale Like This!*

A Remarkable Value! Ultra-Smart Biedemier Style

3-pc. Bedroom Suites

Brought to You for the First Time at

$78.50

Famous Rockford Make Assures Quality

Biedemier . . . a style famous since the early 19th century in Germany and on the Continent, long a favorite of the more exclusive decorators in this country . . . and now, for the first time to our knowledge, brought within the reach of modest budgets at only $78.50. Choice of five decorative finishes—antique ivory, cherry, maple, walnut, and mahogany. Dustproof construction and finest cabinetwork throughout.

$5.00 DOWN
Balance monthly with small carrying charge

Governor Winthrop
Genuine Walnut

$69 Secretary DESKS

$39.75

Large size—measures 84x36x24 inches. 4 drawers, with 13-section grill door (symbolic of the 13 original states). Ball and claw feet. Interior with secret compartments; locks on all drawers. A rare value.

THE FAIR—Fifth Floor—Oak Park and Milwaukee Ave. Stores.

A Year Ago Rugs Like These Were $395 to $495

Handwoven Sarouks

App. 9x12 ft. Mihrabans, Ispahans and Other Gorgeous Persians

$197

Masterpieces of Oriental craftsmanship . . . at the barest fraction of their actual worth. A priceless heirloom to hand down from generation to generation. A splendid selection of designs and rich glowing colors that make Persians the premier rugs of all the world! Approximately 9x12 feet.

App. 4x7 ft. Sarouks, Lilihans, Now $67.50

10% Down . . . Pay Balance Monthly
Small Carrying Charge

There's Beauty and Glamour in

CHINESE RUGS

Formerly $245 **$137.50**

Formerly $298! **$167.50**

Luxuriously soft, deep pile rugs. In magnificent shades of red, rose, green, rust, henna, peach, and burgundy. Approximately 9x12 and some 8x10 feet. 10% down payment; balance monthly. Small carrying charge.

THE FAIR—Fourth Floor—Oak Park and Milwaukee Ave. Stores.

Occasional Chairs
2 Attractive Styles!
$17.69
$29.75 Value!
Solid mahogany arms, front legs. With fine covers ordinarily worth the price of the chair. Only one style pictured.

American Orientals
Former $54.50 Grade!
$5 Down
Balance Monthly
Small Carrying Charge
$36
9x12 ft. Size
Deep pile yarns in new lustrous high lighted effects formerly found only in expensive orientals. Seamless.

Hand Woven Persian Sarouk
Formerly priced $361 Appr. 4x2 foot size **$21.88**
THE FAIR—Fourth Floor—Oak Park and Milwaukee Ave. Stores

Sheen Type Rugs
Also Worsted Wiltons
$66
$5 Down
Balance Monthly
Small Carrying Charge
9x12 ft. Size
Deep, silky pile rugs; of extra heavy grade from America's leading makers. Patterned after Persians and Kashans.

Solid Walnut Lamp Tables
With inlay banded top. Originally priced $14.75. **$9.98**
THE FAIR—Fifth Floor—Oak Park and Milwaukee Ave. Stores

Hand Carved End Tables
Of solid walnut. Formerly $5.50, specially priced. **$3.49**
THE FAIR—Fifth Floor—Oak Park and Milwaukee Ave. Stores

$10.95 Simmons Bed Springs
99 resilient coils. Helical tied tops, side stabilizer. **$8.95**
THE FAIR—Fifth Floor—Oak Park and Milwaukee Ave. Stores

2x2½-yd. Linen Table Cloths
Lustrous Irish linen double damask, in 4 patterns. **$2.88**
THE FAIR—Fourth Floor—Oak Park and Milwaukee Ave. Stores

Asbestos Heat-Proof Table Pads
Felt back, leatherette top. Heat, water proof. **$2.74**
THE FAIR—Fourth Floor—Oak Park and Milwaukee Ave. Stores

9x12-ft. Hair Rug Cushions
Adds years of wear to your rug. Just 500 to sell. **$2.96**
THE FAIR—Fourth Floor—Oak Park and Milwaukee Ave. Stores

$1.65 to $1.95 Velvet Carpet
27 in. wide. A leading carpet value. In many colors. Yd., **94c**
THE FAIR—Fourth Floor—Oak Park and Milwaukee Ave. Stores

$1.45 to $1.65 Inlaid Linoleum
Long wearing quality. Many color combinations. Sq. yd. **94c**
THE FAIR—Sixth Floor—Oak Park and Milwaukee Ave. Stores

5,000 Washable Scatter Rugs
Chenille, braided cotton, 16x30 to 3x6 ft. sizes. Each. **76c**
THE FAIR—Sixth Floor—Oak Park and Milwaukee Ave. Stores.

Silverplated Knife and Fork Set
Of stainless steel with silver plated handle. $1.50 value. **$1**
THE FAIR—Main Floor—Oak Park and Milwaukee Ave. Stores

Philco, Sparton, RCA Victor, Crosley, Zenith, General Electric

Famous Radios

Your Choice While Only 200 Last!

$37.75

The cream of our stock! 7, 8, 9, 10, 11, 12 tube radios. Even long and short wave sets that will secure distant stations or police calls. Made to sell to $164.50—and not one set made to sell for less than $59.50. All brand new; guaranteed by The Fair and maker.

Only $5 Down
Pay Balance Monthly; Small Carrying Charge

THE FAIR—Second Floor—Oak Park and Milwaukee Ave. Stores

Innerspring MATTRESSES
$15.75 value. Sunlite brand. Covered with A.C.A. ticking. **$10.95**
THE FAIR—Fifth Floor—Oak Park and Milwaukee Ave. Stores

$1.39 Mattress COVERS
Pepperell brand. With taped edges and rubber buttons. Ea. **99c**
THE FAIR—Fourth Floor—Oak Park and Milwaukee Ave. Stores

Steel Storage Cabinets

Large Size—78 inches High; 34 inches Wide; 18 inches Deep! $24.75 Value

$13.94

For Home, Garage, Office and Factory
4 Shelves Quickly and Easily Adjusted
Reinforced Doors Hung on Strong Hinges

Choice of storage cabinet with 4 adjustable shelves or wardrobe cabinet with shelf and rod. Fire resistant and rodentproof. 3 point locking device. Baked on olive green enamel finish.

$19.75 Jr. Steel Storage Cabinets
$8.88

Choice of Wardrobe or Storage Cabinet!

Same as cabinet above, but has one door. Measurements—22 in. wide, 18 in. deep, 66 in. high.

THE FAIR—Dearborn St. Balcony—Oak Park and Milwaukee Ave. Stores

Table Type Juice Extractors
For oranges, grapefruit and lemons. Aluminum bowl. **25c**
THE FAIR—Sixth Floor—Oak Park and Milwaukee Ave. Stores.

Presto Instant Water Heater
Fits any faucet; works on any current. Priced complete. **$1.49**
THE FAIR—Sixth Floor—Oak Park and Milwaukee Ave. Stores

Electric Sandwich TOASTERS

That Are Regularly Priced $1.59!

99c

Toast all kinds of sandwiches by electricity! Also for grilling steaks and chops. Nickel plated; beautifully patterned. Less cord.

See Demonstration

8 Qt. Aluminum COOKERS
Waterless cooking. Clamp cover and steel bottom. **99c**
THE FAIR—Sixth Floor—Oak Park and Milwaukee Ave. Stores.

$13.95 All Wool Blankets
Great, big warm blankets, 72x84 in. 5½ lbs. Plaids. **$8.94**
THE FAIR—Fourth Floor—Oak Park and Milwaukee Ave. Stores

2-pc. Quilted Rayon Taffeta Spreads
Lustrous quality taffeta. Beautiful pillow to match. Set. **$4.94**
THE FAIR—Fourth Floor—Oak Park and Milwaukee Ave. Stores

80x84 Quaint Patch Quilts
Harmonious designs in rose, blue, green and orchid. **$1.29**
THE FAIR—Fourth Floor—Oak Park and Milwaukee Ave. Stores

Wool Filled Comforters
72x84 in. size. Figured center, plain sateen border. Pr. **$2.79**
THE FAIR—Fourth Floor—Oak Park and Milwaukee Ave. Stores

Semi-Parchment Lamp Shades
Bridge, junior table lamp styles. New colors. Ea. **44c**
THE FAIR—Third Floor—Oak Park and Milwaukee Ave. Stores

Ready-To-Hang Damask Drapes

24 In. Width

$3.78 Pair

48 In. Width, $7.78 Pair

Enhance your home with these Nubian weave rayon damask drapes. Sateen lined and pinch pleated at top. Fall's and Winter's newest shades. 2½ yards long.

$2.50 Drapery Pole Sets, $1.37

THE FAIR—Fourth Floor—Oak Park and Milwaukee Ave. Stores.

FOOD Specials for Economy Day

FIGS California Black Mission Figs. 25 lb. box **$1.19**

SPAGHETTI In 16 oz. net weight can under Clarion label. Same quality as our Sweet Girl brand. 3 lb. cans **19c**

DRESSING Hellmann's Salad Dressing in new crystal jar. **Qt. 19c**

Mayonnaise Kraft's Kitchen Fresh. 2 Pint jars **33c**

PIGS' FEET Sweet Girl Boneless Pigs Feet. 26-ounce jar. **Jar 25c**

Ham	We offer for this sale a fancy mild sugar cured ham at this exceptional price. Whole or half.	lb. 10½c
Bacon	Chevron sugar cured bacon, whole or half.	lb. 12½c
Pineapple	Sweet Girl brand. Hawaiian sliced, 3 No. 2½ cans	43c
Peaches	California pack. In good syrup. 2½ size cans. 2 for	25c
Coffee	Fairview brand. 3-lb. net wt. 3 lb. can	89c
Cheese	Wisconsin full cream brick. None delivered.	lb. 12½c
Fresh Halibut	Fancy Center Cuts,	lb. 12½c
	End Cuts,	lb. 9c
Miloni's	Chicken and Egg Noodles. Simply heat . . . and eat. 16 oz. jar	27c

HONEY Pure strained. Hazel brand. 5 lb. pail **49c**

MACARONI 5 lb. net Fancy Quality Macaroni or Spaghetti. 5 lb. box **29c**

CORN Standard pack. Packer's label 3 No. 2 cans **20c**

FLOUR All purpose. Well blended flour. ⅛ barrel bag. **39c**

SALMON Sweet Girl Brand. Fancy Alaska red. No. 1 Tall Cans. 2 **35c**

Smoked Beef Tongues Closely trimmed, lb., **23c**

Mutton Fancy Legs, lb., 8½c
Lamb Loin Chops, lb., 12½c
Pork Fancy Legs of Spring Lamb, lb., **15c**
Beef Rib and Loin end. Average 5 lbs. each, lb., 9½c
Rolled Rib, lb., 14c
Pot Roast, lb., 8c

Beverages

Sweet Girl Brand
Root Beer, Lime, Orange, Ginger Ale, Lemon, Charged Water. 3 24 oz. Bottles, **25c**
(5c Deposit on Bottle.)

GRAPE JUICE
Sweet Girl Brand. Genuine pure grape juice. 2 Pint Bottles, **23c**

Fruits & Vegetables
SEEDLESS GRAPES
Thompson's fancy. About 6 to 7 lb. basket, **39c**
CELERY—Large, crisp jumbo stalks, well bleached, 2 for **9c**
MICHIGAN PEACHES
Fancy Michigan Albertas, basket, **15c**
(These items not delivered.)

Copeland Electric Refrigerators

Priced at $269 Early This Year—Economy Day at

Copeland, $169

$169
Only $10 Down
Balance Monthly. Small Carrying Charge.

Porcelain Lined

We consider this Chicago's Greatest Refrigerator Value! Full 7.72 net cu. ft. storage capacity. Electrically lighted; fruit basket. Cold control dial.

Polar Star, $94

Polar Star Elec. Refrigerators
$94
Only $10 Down
Porcelain lined, 2 ice trays; chrome plated hardware; cold control dial. 4.7 cu. ft. capacity.

Guaranteed by Makers and The Fair—Delivered, Installed and Serviced

THE FAIR—Sixth Floor—Oak Park and Milwaukee Ave. Stores.

Kenilworth Lead and Oil Paint
Exterior or interior use. Colors, white. $2.59 val. Gal. **$1.98**
THE FAIR—Sixth Floor—Oak Park and Milwaukee Ave. Stores.

Johnson's Mop and Wax Sets
Yarn mop, ½ pt. Johnson's liquid wax. 98c value. Both for **69c**
THE FAIR—Sixth Floor—Oak Park and Milwaukee Ave. Stores

Rattan Seat Porch Chairs
Ladder back type; rattan seat. Unpainted. $1.19 value. **77c**
THE FAIR—Sixth Floor—Oak Park and Milwaukee Ave. Stores.

Copyright, 1932, by The Fair.

PROBATION EVIL HIT IN REPORT OF GRAND JURY

Criminal Court Is Urged to Make Survey.

That the probation law tends to encourage rather than discourage crime was the conclusion set forth by the August grand jury in a report submitted to Chief Justice Fisher in Criminal court yesterday.

The grand jurors pointed out that the probation act has been effective since 1911, a period of 21 years, during which social and economic life has undergone drastic changes. The legislature which passed the original act could not foresee the necessities of the present day, the report asserted.

Without specifically recommending a change in the probation law the grand jurors urged Judge Fisher, as a member of the judicial advisory council, to consider the possibility of instigating an official survey of the probation system to determine what benefits, if any, have been derived from the system. Such a survey has never been undertaken, the jurors declared.

"Jurors Gravely Concerned."

"The grand jurors have been gravely concerned because of the large number of convictions which have been set aside under provisions of the probation law," the report stated. "They realize that probation is a humane instrument, designed to assist in the rehabilitation of first offenders.

"But with the discouraging number of offenders at large through that privilege, as compared with the sadly limited facilities for checking offenders on probation, the liberty thus granted is more likely to be accepted as a sentimental concession from society than as an act of mercy which it is the probationer's duty to merit. The jury doubts that such leniency, especially among early offenders, will have the desired results; to the contrary, it is conceivable that the practical certainty of freedom tends to encourage rather than discourage repetition."

Fisher Accepts Report.

In accepting the report Judge Fisher did not commit himself on the suggested survey of the probation system.

"The law is so built that it concerns itself with crime, not with human beings," the judge observed. "The philosophy of letting the punishment fit the crime cannot be adhered to in too strict a sense. There is undoubtedly a difference in each case which comes before a court. Crime is decidedly on the decrease in this community."

The jurors, according to reports, had considered making mention of the case of James [Fur] Sammons, machine gun desperado, whom Circuit Judge Edward D. Shurtleff of McHenry county turned loose from Joliet recently on a writ of habeas corpus while Sammons was serving a sentence for violation of parole. The jurors refrained from comment, it was said, in consideration of the fact that the judicial act in question was committed by a court outside Cook county and, hence, outside the jury's province.

ACCUSE GUNMAN IN SHOWUP AS ROBBER OF BANK

Anthony (Tough Tony) Capezio, a member of the "Circus" gang, who was once sought as a suspect in the St. Valentine's day massacre of seven Moran gangsters, was identified last night at the detective bureau as a member of the gang which took $9,100 on June 9 in a holdup of the State Bank of St. Charles.

Vernon Olson and Frank Burr, assistant cashiers in the bank, made the identification. They then hastened back to Geneva and obtained warrants charging Capezio with robbery. Returning with the warrants, they arrived in Chicago only a few minutes before 10 p. m.

Capezio was to have been released at that hour, under a promise of the police to Judge Harry M. Fisher, unless he was formally booked in the meantime. A petition for a writ of habeas corpus had been filed in his behalf. Capezio had already been charged with carrying concealed weapons, had furnished bonds and was ready to leave the bureau when the breathless Kane countians produced their papers.

Capezio was carrying a gun, it is charged, when he was arrested early yesterday by Policeman Thomas Burke of the Racine avenue station, at Chicago and Ashland avenues. He gave his address as 2850 West Grand avenue. He will be arraigned today in the Felony court on the gun charge.

Lost Ugly Fat

Her Husband Says She Looks Five Years Younger!

There is a certain weight at which every woman looks her loveliest—not skinny underweight nor pendulous overweight, but normal weight. We find artists, doctors, theatrical producers (and husbands!) all agreed upon this point. "My husband says I look five years younger," writes this lady of 29 who—thanks to her daily dose of Kruschen Salts—has unburdened her body of 18 pounds of ugly fat. Read her letter:—

"Having heard from a friend of mine that she lost considerable weight since taking Kruschen Salts, I started using them in July last when I weighed 177 lbs. I have lost weight steadily since then, and am now 159 lbs.—my normal weight. Moreover, I feel brighter and more energetic in every way.

"I have inquired of my dressmaker my measurements, which in August last were but 40, hips 43½, waist 33½ inches, which is normal for my height, which is 5 ft. 8 in. My age is 29. My husband is a very severe critic. He says I look five years younger. There is no other reason for my loss of weight except Kruschen, as I do not take any particular diet."

(Mrs.) S. R., London, England.

A bottle of Kruschen Salts that will last four weeks costs but a trifle—take as directed every morning. When the jar is empty get on the scales and see how many pounds you have lost. Attention to diet will help—cut down on pastry and fatty meats—go light on potatoes.

But remember this: to take off fat harmlessly and SAFELY be sure for your health's sake that you ask for and get Kruschen Salts. Get them at any druggist in the world and if the results one bottle brings do not delight you—do not joyfully satisfy you—why money back.

(S. Griffiths Stephens, Inc., Rochester, N. Y.)

Homeless Children Get New Shoes

Betty Conley, 4, and Billy George, trying on new shoes at Chicago Home for Friendless yesterday. More than one hundred children in the home received new shoes as gift of State street store. [TRIBUNE Photo.]

BRING BACK 2 MORE SUSPECTS IN ELGIN MURDER

Flight to Europe Halted in New York.

Edward M. Ryan, until a week ago a deputy bailiff of the Municipal court, was returned to Elgin yesterday from New York and charged with being an accessory to the murder on July 31 of Herman Holtz, night manager of an Elgin ice cream company. Ryan was an unsuccessful candidate for state treasurer in the Democratic primary last spring.

Ryan and Harold McClellan of Elgin, also charged with being an accessory to the murder, were arrested Tuesday night in the Knights of Columbus hotel in New York, State's Attorney George D. Carbary of Kane county announced, as they were about to leave for Europe.

Ex-Policeman Seized.

Mr. Carbary also announced the arrest a week ago of Leroy Clendening, former Elgin motorcycle policeman, who is charged with being a member of the holdup gang with Ryan and McClellan. Ryan and Clendening were on the same Elgin High school football team a dozen years ago.

The actual murder of Holtz was committed by two other members of the gang, Donald Skene, an exconvict, who was at liberty on probation granted him by Judge James Joseph Kelly in the Criminal court, and Henry Atkinson, stepson of an Oak Park physician. They were captured Aug. 12 in Seattle, Wash., after police had traced a telephone call which Atkinson made from Seattle to a Chicago girl.

Accuse Aids in Confession.

Skene and Atkinson while on the way back to Elgin made complete confessions. They implicated Ryan and McClellan in the murder of Holtz, as well as in several robberies, and charged that Clendening aided them in one stickup.

Ryan, they said, drove Atkinson to Madison, Wis., in his flight after the murder of Holtz. He also furnished the revolver carried by Atkinson in the holdup during which Skene shot the manager, and received $660 of the loot, the confessions stated. McClellan, the confessions stated, visited the ice cream plant before the holdup and told Skene and Atkinson its layout.

Ryan's last address in Chicago, Mr. Carbary said, was 525 Arlington place. He was a deputy of Bailiff Al Horan of the Municipal court until Aug. 25, when Mr. Horan was told by Ray Moore, Democratic committeeman of the 44th ward and the political sponsor of Ryan, that he had been involved in a robbery. Ryan's name was immediately removed from the rolls of the office, Mr. Horan said.

An Annual Event

The orphans who are boarded out in foster homes by the Chicago Home for the Friendless, 5058 Vincennes avenue, trouped back to the home yesterday to receive their portion of an annual bequest—a pair of shoes for each.

Sixty-six years ago Mr. and Mrs. Marcel Talcott left a $5,000 fund, the interest from which was to buy shoes for the orphans every fall. Every year the children have been outfitted in brand new shoes before time to start to school. This year the home ceased to operate as an institution under one roof and the 145 children were placed in boarding homes, but yesterday they got their new shoes as usual.

The youngsters were jubilant as Rupert Peacock, who has fitted shoes for the home for the last seven years, slipped the shiny new leather on their feet. Some of the children had never had a new pair of shoes until the came under the home's care.

4 U. S. NAVY MEN KILLED AS PLANE CRASHES IN RIVER

[Chicago Tribune Press Service.]

COLON, C. Z., Sept. 1.—Four men from the Coco Solo naval air station were killed today when their seaplane crashed into a river near the base.

The dead are: J. H. Schnitzlein, 25, first class pilot, Pensacola, Fla.; W. F. Manthorn, 22, chief radio operator, Brockton, Mass.; D. R. Glaze, 27, aviation ordnance man, Hopkins county, Tex.; C. Burgonian, 22, first class seaman, Binghamton, N. Y.

The plane was towing a gunnery practice target when the engine suddenly failed. Pilot Schnitzlein attempted to find a safe water landing, but the ship plunged into a nose dive and crashed.

The newest Fall headline . . .

This artfully draped little Hat swoops magnificently down on one side and up on the other. Suzy White, the clever modiste, designed it. Here it is copied in fine French Felt, Black, Brown, Wine, Navy.

$10

FIFTH FLOOR

Chas. A. Stevens & Co.

18-28 N. STATE ST. STORE OPEN 9:30-5

10¢ Palmolive SOAP 6¢

Save at Walgreen's

• DRUGS WITH A REPUTATION •

Special Values for Friday and Saturday

25¢ ORLIS Tooth Paste — A fine dentifrice at exactly half price! Pleasant tasting—excellent cleansing qualities. 2 for 25¢

First Time Sold at This Cut Price! PENNSYLVANIA Tennis Balls — Hermetically sealed in metal tins to preserve their freshness. Genuine Deseret covers. 3 For 77¢ — Racquet . . 77¢

An Outstanding Value! Picnic Jugs — Glazed stoneware inside and outside. Can be used for foods and liquids. A remarkable value at only . . . 69¢

50¢ Hind's ALMOND CREAM 29¢

68c Forhan's Tooth Paste 37¢ · 68c Wildroot Hair Tonic 43¢ · 1.40 Pinaud's Quinine 1.19 · 1.00 Miles' Nervine 79¢ · 25c Barcaffina 3 oz. 21¢ · 1.50 Kolynos Bak 1.29 · 1.00 Hair Brush 69¢ · 60c Dryco 49¢ · 35c Christy Blades 26¢

10c Lifebuoy Soap 5½¢ · 85c Jad Salts 49¢ · 24's Aspirin Tablets 18¢ · 1.00 Gillette Blades 69¢

75c Acidine 53¢ · 25c Eagle Brand Milk 18¢ · 50c Peau-Doux Shaving Cream 29¢ · 1.00 Cold. Peacock Bleach Cream 87¢ · 50c Fan Rub 42¢ · 50c Anidon Tooth Paste 29¢ · 50c Almond Lotion 29¢ · 75c Glover's Mange Remedy 59¢ · 25c Lysol 17¢ · 50c Pyoluc Tooth Paste 29¢ · Peanol Boric Acid 29¢ · 35c Jutrite Cleaner 21¢

Unusual Values!

50c Kolynos Tooth Paste . . 33c
40c Castoria 24c
50c Auto Strop Blades 36c
50c Perfection Creams . . . 33c
25c Mavis Talc 17c
1.50 Citrocarbonate 1.29
10c Lux Soap . . . . . 3 for 23c
50c Ipana Tooth Paste 33c
50c Tooth Brush, Guaranteed 23c
$1 Nujol 59¢

68c Bromo Seltzer 37¢ · 35c Barbasol Shaving Cream 28¢ · 1.25 Absorbine Jr. 89¢ · 1.25 S. M. A. Powder 93¢ · 35c Tin 27¢

Extra Savings!

Rubbing Alcohol, pt. 19c
50c Vaseline Hair Tonic . . 39c
1.00 Ovaltine 67c
25c Woodbury's Soap 18c
1.00 Pepsodent Antiseptic 69c
60c Pompeian Cream 43c
1.00 Lucky Tiger Hair Tonic 79c
1.00 Squibb's Mineral Oil . . 63c
60c Odorono 49c
25c Ex-Lax 19c

FOUNTAIN SPECIALS!

Fresh Peach Carryout ICE CREAM

Here is a real tasty treat the whole family will enjoy. Walgreen Ice Cream made with the ripe sweet meat and delicious juice of selected home-grown Fresh Peaches! It's Peach Ice Cream at its very best—the very finest you've ever tasted. 37¢ Quart

Old Briargate or Tom Collins Jr. GINGER ALE 2 for 25¢ — 6 for 69c

CREMO CIGARS 5c Size 3 for 10¢ — Box of 50 . . . . . 1.59

San Salvador Cigars — Panatela Size — Box of 25 — 59¢

Regular 5¢ — 6 for 15¢ — Box of 50 for 1.19
El Modelo Blunts (Mild because Dixie Violet Ray Cured)
Alazan (Made in Tampa)
Little Ramons (Made in Tampa)
La Suprema (Kings)

Labor Day Golf Needs

All Walgreen Stores carry a complete line of Golf Supplies at exceptionally low prices. Golf Balls, Steel Shaft and Wood Shaft Golf Clubs, Bags, and Tees are now being offered at great savings!

Certified Golf Balls 42c
"As Good as Any 75c Golf Ball Made"
SAVE ON GOLF CLUBS
Wood Shaft Irons, Woods, formerly 89c, Now 69c

Dental Needs
50c Pebeco Tooth Paste . . 33c
50c Forhan's Antiseptic . . . 39c
60c Corega Tooth Pow . . 49c
Youth Tooth Brush 17c
35c Mer Dentifrice 31c
1.00 Listerine 78c

Popular Talcums
25c Mennen's Talc 18c
25c Penn Dour Talc 16c
35c Djer Kiss Talc 17c
50c All Purpose Talc 37c
25c Colgate Talc 19c
25c La Peggie Talc 18c

Refrigerator Bottles 9¢ — Flask type green glass bottle with hand cut designs. Quart size. A handy ice box bottle.

Face Powders
60c Pompeian 43c
Amolin 59c
50c Java 43c
50c La Blache 43c
60c Djer Kiss 47c
1.00 Azurea 87c

Shaving Needs
50c Mennen's Shav. Cr. . . 33c
50c Molle Shav. Cr. 37c
50c Burma Shave 46c
60c Man-O-War Shav. Cr. 34c
50c Probak Blades 35c
50c Aqua Velva 34c

Pint Thermos Bottle 77¢ — Regular 1.25 value. Take one along on that Labor Day outing.

Hair Preparations
50c Lemon Castile Sham . . 33c
50c Wildroot Shampoo . . . 43c
50c Brilliantine, 4 oz. 36c
50c Glece 42c
1.00 Blondex with Soap . . 98c
1.00 Liquid Arvon 89c

Cutex Compact Set 47¢ — Contains total size Cutex items necessary for a perfect manicure.

Deodorants —Depilatories
60c Amolin 53c
50c Delatone Depil 41c
60c Mum 43c
50c Tidy 38c
50c Neet Depil 38c
50c La Peggie Depil 38c

12 inch Playground Balls 39¢ — Tough cover; thick leather covers. 24 inch . . . 49c Rubs . . . 28c

Sunburn Remedies
50c J. D. Burn Oint. 36c
50c Unguentine 42c
50c Noxzema Skin Cream . 39c
35c Mary Lake Lav. Lot. . 23c
50c Frostilla 37c
25c Glycer. & Rosewat. 4oz 18c

50c Peau-Doux Playing Cards Special! 23¢

First Aid Necessities
25c Mercurochrome, ½ oz. 18c
25c Iodine, 2 oz. 19c
Adhesive Tape, 1"x2½ yds. 8c
75c Perf. Gauze, 3 yds. . 31c
25c S.T. 37 Solution, ½ oz. 21c
First Aid Kit 59c

Indigestion Remedies
65c Bisodol 48c
65c Rizmadine 48c
75c Bell-ans 53c
Soda Mint Tablets, 100's. 21c
Soda Bicarbonate, 1 lb. . 21c
90c Stuart's Dyspepsia Tab. 49c

For Sore Muscles
1.00 Methyle Salic. Lin. 8oz. 69c
1.25 Moone's Emerald Oil. 96c
25c Muscletone 21c
50c Minit Rub 39c
35c Omega Oil 29c
35c Hamlin's Wizard Oil . 33c

Green Glass Orange Reamers 9¢ — Extra large size

Pills and Tablets
35c Hinkle Pills 18c
75c Doan's Pills 49c
25c Carter's Pills 17c
25c Nature's Remedy 19c
1.25 Verocolate, 100's . . . 89c
50c De Witt Kidney 39c

10c Value Powder Puffs 2 for 9¢ — These purse size puffs are truly outstanding values.

Playing Cards
50c Peau Doux, new designs 33c
50c Bicycle 38c
Bee Playing Cards 48c
Congress Single 49c
50c Bicycle Pinochle 39c

Remedy Specials
Nuxiza for Neuritis 89c
Dr. Scholl's Zino Pads . . . 33c
1.25 Pinkham's Comp. . . . 89c
1.00 Ironized Yeast 79c
75c Carold & Bile Salts . . 69c
60c Sal Hepatica 47c

Household Needs
35c Energine 24c
30c Fountaine Polish 21c
25c Drano, 12 oz. 21c
Samoline, Quart 79c
1.50 Largus Combination . 1.09
75c J. D. Fly Spray, Pt. . 47c

Malted Milks
5.00 Horlick's 5 lbs. . . . 2.79
1.00 Horlick's Chocolate lb. 69c
1.00 Borden's Chocolate . 52c
Walgreen Chocolate, lb. . . 49c
Walgreen, Plain, lb. 39c
Thompson's, lb. 44c

Ointments and Salves
25c Zinc Oxide, 1 oz. . . . 21c
60c Resinol Ointment . . . 47c
25c Cuticura Ointment . . . 21c
50c Sklix & Eczema Oint. 42c
60c Zemo Ointment 47c
35c Mecca Ointment 27c

Bathroom Needs
1.00 Bath Brush 59c
10c Tinted Toil. Pap. 3 for 19c
Anti Splash Bath Spray . . 58c
50c Bath Towel 23c
10c Auditorium Soap, 3 for 21c
25c Hand Brush 18c

Hammered Aluminum Water Pitcher 33¢ — 2½ quart size. Just the thing for preparing tea or other cold liquids. Complete with ice guard. Specially priced . . .

Anniversary Twinplex Stropper 99¢

New STERNO Cook Stove — With heat intensifier, complete with canned heat. Take one along with you on that holiday trip . . . . 19¢

50c Phillips' Milk of Magnesia 29¢

Pint Good Quality Heavy Grade Mineral Oil 39¢

35c Sloan's Liniment 23¢

Pint Orlis Mouth Wash 49¢

1.00 Neet 79¢

50c Iodent Tooth Paste 29¢

STOCK FEEDING FURNISHES NEW FARMER RELIEF

Western Cattle Placed on Midwest Corn.

BY PAUL POTTER.

While futile attempts are being made to bolster farm prices by force in Iowa, Illinois farmers have been watching another form of farm relief in which they see possibilities of material aid in marketing one of the largest corn crops produced since the world war.

Conceived by a Chicago packing house official, this relief plan has not only been carried out, but has supplied many a downstate community with all the drama and action of a wild west show.

Leaders' Position.

Briefly, the activity has been the result of efforts to better the position of western cattle feeders who had grass fed live stock to market at a discount, to find a profitable outlet for Illinois farmers who had the corn and ability to produce fine beefsteaks but no cattle, and to supply the current demand for good quality meats.

"We had no idea that our attempt to bring the plains breeders and the corn belt feeders together would so stir up the business and farming communities of the nation," declared Frank A. Benson, vice president of Armour & Co., yesterday. Benson, originator of the plan, has been showered with phone calls, wires, and letters from New York and Montana since it was announced in mid August.

Bankers Help the Idea.

Bankers have seized upon this means of financing the feeding of range cattle on midwest farms, and railroad officials took it up readily. The result was that more than 14,000 head of steers, with the brands of open country on their flanks, were herded into Kansas City and East St. Louis, there to be routed on to Illinois farm feed lots.

The hungry "critters" from the range, now being fed into first grade or prime beef, caused many a flurry downstate. Every man and youth with the semblance of knowledge of cowpunching, or possessing a pony, drew up at the stations where carloads of cattle arrived.

The welcoming committees found action aplenty as the car doors opened. The bellowing steers, greeting the assembled "cowpunchers" with a kick of heels and whisk of the tail, sailed down side roads and many of them were lost in cornfields ten feet high.

Take to Tall Corn.

"They took to the tall corn whenever anybody whistled," said Tom Cross, veteran cattle buyer of Armour's, who superintended the downstate distribution. "Fences meant nothing to them, but after being in the corn a few days they came out for water and were ready to join the herds in feed lots."

Some of the best cattle feeders of the middle west are feeding the cattle, which will remain the property of the western breeders until they are sold to packers in Chicago early this winter. It is estimated the herds will consume 700,000 bushels of good Illinois corn, which with normal results will almost double the present value of the corn.

Each Illinois feeder contracted for the cattle, averaging 1,100 pounds at Kansas City, and will be paid 8 cents per pound for all gains in their weight. Mr. Benson figured it would take about 40 bushels of corn to put on 250 pounds gain in 100 days. To this would be added some hay or other "roughage," so that the corn would bring the feeders about 45 cents a bushel. The current worth of corn downstate is 20 to 24 cents a bushel.

Farms Seek Feed Cattle.

"There are hundreds of farmers seeking the chance to get some of these feeder cattle," Benson said. "But our loan company, operated jointly with the Cudahy Packing company, has reached its limit in financing."

In usual live stock marketing operations bankers finance the sale of feeder cattle to cornbelt farmers. This year they have been unable to do so in most instances and the western range men faced the forced sale of their steers as "grass fed" cattle at low prices.

Packers found the usual demand among industrial people for this class of meat lacking. The Illinois farmers also faced a big corn harvest with nothing to consume it. Picking up these loose ends was accomplished by five men. Mr. Benson in Chicago, two field man in the ranges and two field men among the farmers.

The plan bids fair to net the western owners $15 to $20 per steer more than they could have secured without the fattening. Railroads obtained a longer haul on some 600 carloads, packers will obtain good beef for which there is a ready demand, and Illinois corn prices have been raised for the men who conduct the fattening. The cattle will be sold at open auction in Chicago.

Steps are being taken to interest some agency of the federal government to extend the operations of the feeding movement. It is claimed that 50,000 cattle could be placed on Illinois farms alone, with Iowa and Indiana farmers clamoring for them. But the available supply from ranges is tied up by "grass loans" and freight charges so that some agency must supply finances as did the local packers to extend the operations. Packers yesterday predicted ready sale for all the beef so produced.

ECLIPSE VICTIM

Policeman Wesley Bonner.

A new form of glare blindness, which may come to be known as eclipse blindness, was reported yesterday by Dr. Dewight Reeves of Maywood. The victim is Policeman Bonner of Maywood.

Policeman Bonner viewed the eclipse Wednesday afternoon without shielding his eyes. He was awakened during the night by smarting of his eyes. He turned on the light in his room and found he could not see. His wife summoned Dr. Reeves.

Dr. Reeves ordered Policeman Bonner to stay in a darkened room. The doctor described the affliction as similar to snow blindness, common in the far north, and water blindness, not uncommon after long canoe trips. Policeman Bonner is expected to regain his sight soon.

WIFE ACCUSED OF BEATING MATE ASKS DIVORCE

Mrs. Adelaide Putman of Wheaton, who recently was freed of a charge of assault and battery after her husband had charged her with beating him over the head with a slipper, yesterday filed a cross bill to her husband's divorce suit in the Du Page county Circuit court at Wheaton. The husband, Byron Putman, an electrical engineer, filed suit against her on July 22.

Mrs. Putman charges cruelty, as did her husband in his original bill, and describes a long series of incidents in which she charges her husband acted to annoy and humiliate her. She was fond of birds and flowers, she states, and so he cut down her flower beds and bought an air rifle with which he shot the birds about the house.

Putman also was jealous of her, she charges. He tapped their telephone, and installed dictaphones throughout the house, hiring a stenographer to take down all her conversations, she charges. The Putmans occupied separate bedrooms, and Mrs. Putman says that her husband used to block her bedroom door with a chair at night, and that he had an alarm bell which rang in his bedroom if any one removed the chair.

FARM STRIKERS DEFY TRUCE, BUT TENSION EASES

Pickets Rule at Sioux City —Others Weaken.

Des Moines, Ia., Sept. 1.—[Special.]—The blockade of Sioux City and ineffective picketing at other places in Iowa, Nebraska, and South Dakota continued today, despite a nine day truce in the farmers' holiday movement called last night by Milo Reno, national president. However, the tension at Cherokee, Clinton, and Council Bluffs, Ia., last night had relaxed and the end of the troublesome striking activities that began three weeks ago appeared near.

Several hundred pickets gathered tonight on the highways leading into Cherokee, where 14 of their comrades were wounded early Wednesday. They announced they would stand by their promise to the county authorities that they would take no retaliatory action, but avowed they would remain until the shooting episode was solved. County Attorney R. G. Rodman said he would present evidence to the grand jury, but declared he had learned nothing of particular value.

Avert Attack on Jail.

At Clinton, five pickets who were arrested and jailed for obstructing highways, were released and a threatened raid on that jail by several hundred sympathizers was averted. Holiday activities ceased at both Cherokee and Clinton.

Pickets who had maintained a blockade at Council Bluffs for ten days at first refused to leave the highways in accordance with Reno's order but twenty of them remaining today on highways 34 and 75 were chased away by deputies dispatched by Sheriff P. A. Lainson.

At Sioux City, however, the blockade continued 100 per cent effective, all highways leading from Iowa, Nebraska and South Dakota being blocked against all farm products except milk. Across the boundary Nebraska picketers, who last night turned back 20 trucks of livestock, continued to block the roads from South Dakota. Picketing also continued on the highways leading into Omaha, Council Bluffs, and Fort Dodge.

Plan Renewal of War.

John Chalmers, Iowa chairman of the Holiday association, which has as its purpose the boosting of farm prices by laying embargoes on products, declared today that "the battle will go on" after a conference of mid-western governors, called by Gov. Green of South Dakota, is held in Sioux City Sept. 9. Thus far, only four of the fifteen governors invited have replied and stated they would attend or be represented— Governors Murray of Oklahoma, White of Ohio, Turner of Iowa, and Olson of Minnesota.

Gov. Olson, first Farmer-Labor governor, once arrested in Canada for his activities in a labor strike, yesterday proposed the creation of a central union of all farm organizations, declaring that the principles of collective bargaining apply equally to agriculture and labor.

Natural Laws "Manhandled."

"There was a time when the laws of supply and demand were sacred," said Gov. Olson, "but those laws ceased operating freely a long time ago, when demand came to be adjusted, manhandled, played with, and developed into an instrument of speculators."

He would have farmers "sit it out" until "cost of production prices" are forthcoming, and, like Gov. Alfalfa Bill Murray in the Oklahoma oil case, would call out the troops, if necessary, to maintain the farmers' strike.

SCIENTISTS TO SCAN PHOTOS OF ECLIPSE AT HARVARD MEETING

Fryeburg, Me., Sept. 1.—[Special.]—Fryeburg's great show is over. This little village, a throbbing center of worldwide interest yesterday, is quiet and placid again today. The astronomers have packed up their precious negatives and dismantled their queer-looking cameras. Many of them have departed already, some for their homes and others for Harvard to attend a meeting of the international astronomical union.

Virtually every astronomer who will be present at this meeting was in the path of the moon's shadow yesterday as it swept over this part of the world. All will have stories to tell, some of complete or partial success and others of dismal failure. Those who were stationed in Fryeburg, are not leaving town empty-handed, although they had to observe the totally eclipsed sun through a thin veil of cirrus clouds.

The eclipse was a heartbreaker here. The sun played hide and seek with the clouds all day, and not until three minutes before totality was there any certainty that the only really interesting phase of the phenomenon would be seen at all.

Few persons in Fryeburg took pains to spread a sheet on the ground to observe the shadow bands, those faint waves of light and shadow which float over the landscape immediately before and just after totality. Prof. William I. Milham of Williams college did so, however. He reported that he saw them less clearly before totality than after, when they endured for about eleven seconds. Their motion, he reported, was from south to north.

AURORA RAILWAY SHOPS TO REOPEN NEXT TUESDAY

The Aurora shops of the Chicago, Burlington and Quincy railroad, which have been shut down since July 31, will be reopened Tuesday, it was announced yesterday by railroad officials.

The shops will reemploy the 550 men who were laid off July 31. Their pay roll will be the largest single one of any Aurora industry, it is estimated.

In addition to its ordinary division locomotives and car repair shops, the railroad also has its manufacturing shops at Aurora, in which repair parts for locomotives and cars all over the system are made. In normal times the shops employed as many as 2,400 men, but the personnel during the last year has not exceeded 1,000.

COAL
POCAHONTAS MINE RUN 40% LUMP 6.00 Ton
Pocahontas Mine Run and West Va. Egg, Mixed, 60% Coarse...$6.00 in 10-ton loads. Deliveries within city limits. Place your order now without default. The depression will force every one to buy at the last minute. This will cause a rush for coal, making you pay high prices. We will hold your order at the above prices until the mine raises their prices, at which time we will give you 10 days' notice to take your coal. This coal is sold to you under absolute guarantee that if you don't like the coal and notify us in writing within three days after delivery, we will remove coal and return your money.
CHICAGO COAL SALES
159 North State St.
PHONE: FRANKLIN 0277

RESORTS AND TRAVEL
TOURS.

Sailing Tomorrow!
SPECIAL CRUISE OVER LABOR DAY
S. S. South American To Canadian "Soo"
Leave Chicago Saturday
S.S. North American 2 P. M. City Time
S.S. South American 3 P. M. City Time
Both returning to Chicago 8 A. M. City Time Tuesday
MUSIC! DANCING! SHIP REVELS!
Several hours ashore in Canada and at Mackinac

WHAT A SHIP! WHAT A TRIP!
The demand for reservations on our annual Labor Day cruise on the "North American" have so far exceeded our expectations, that we have decided to operate the "South American" on the same cruise to the Soo and return. A thrilling sight—one ship following the other and meeting at the Soo.
Including Meals and Berth
$27.50 3 DAYS $30.50
Depending on deck selected
Reservations limited! We will not crowd the ships.
HURRY! Only 2 more days!
Come in and make your reservations.
Chicago, Duluth & Georgian Bay Transit Company
118 W. Adams St. Chicago
Phone Randolph 2960
Ships sail from East End of Navy Pier

RESORTS AND TRAVEL
ILLINOIS.

ILLINOIS SCENIC WONDER SPOT

STARVED ROCK HOTEL
UTICA Nicholas Spiros, Mgr. ILLINOIS
Ideal vacation spot for week-ends or longer. 980-acre State Park. Saddle Horses, Boating, Swimming, Dancing, Hiking and Golf.
A Complete Day—$3.00 Per Person
(Including 3 Appetizing Meals and Delightful Room)
Special Rates to Parties of Eight or More
Delicious Chicken or Steak Dinners $1.00
★ Make Your Reservations ★
A. W. Wolfe, Chicago Representative
110 S. Dearborn St. Randolph 0627
or
Route 7 Phone Utica, Ill., 161—Reverse Charges Route 7

Ocean Travel.
EUROPE
By a Famous service via Plymouth, Boulogne-sur-Mer Rotterdam
Greatly Reduced Rates
STATENDAM . . SEPT. 10
VOLENDAM . . SEPT. 17
Regular sailings thereafter. See your travel agent or
HOLLAND-AMERICA LINE
40 N. Dearborn St. Chicago

MORRISON HOTEL
THE HOTEL OF PERFECT SERVICE
Clark and Madison Sts.
The Home of the
Terrace Garden
CHICAGO'S FOREMOST RESTAURANT

BERMUDA LOW ALL-EXPENSE TOURS
9 days, $90 up; 9 days, $100 up; 13 days, $116 up. Regular sailings via Monarch of Bermuda. Tourist Agents of Furness Bermuda Line, 307 N. Michigan Ave.

INDIANA.
BLACKHAWK BEACH INN
Pine Lake—Hotel rates reduced. 50 mi. Chicago Elev. R. R. Mod. cottages $12.50 to $25 wk. Sandy sloping beach. Golf—horses—Dancing. Gentiles. Box 2A, Valparaiso, Ind.

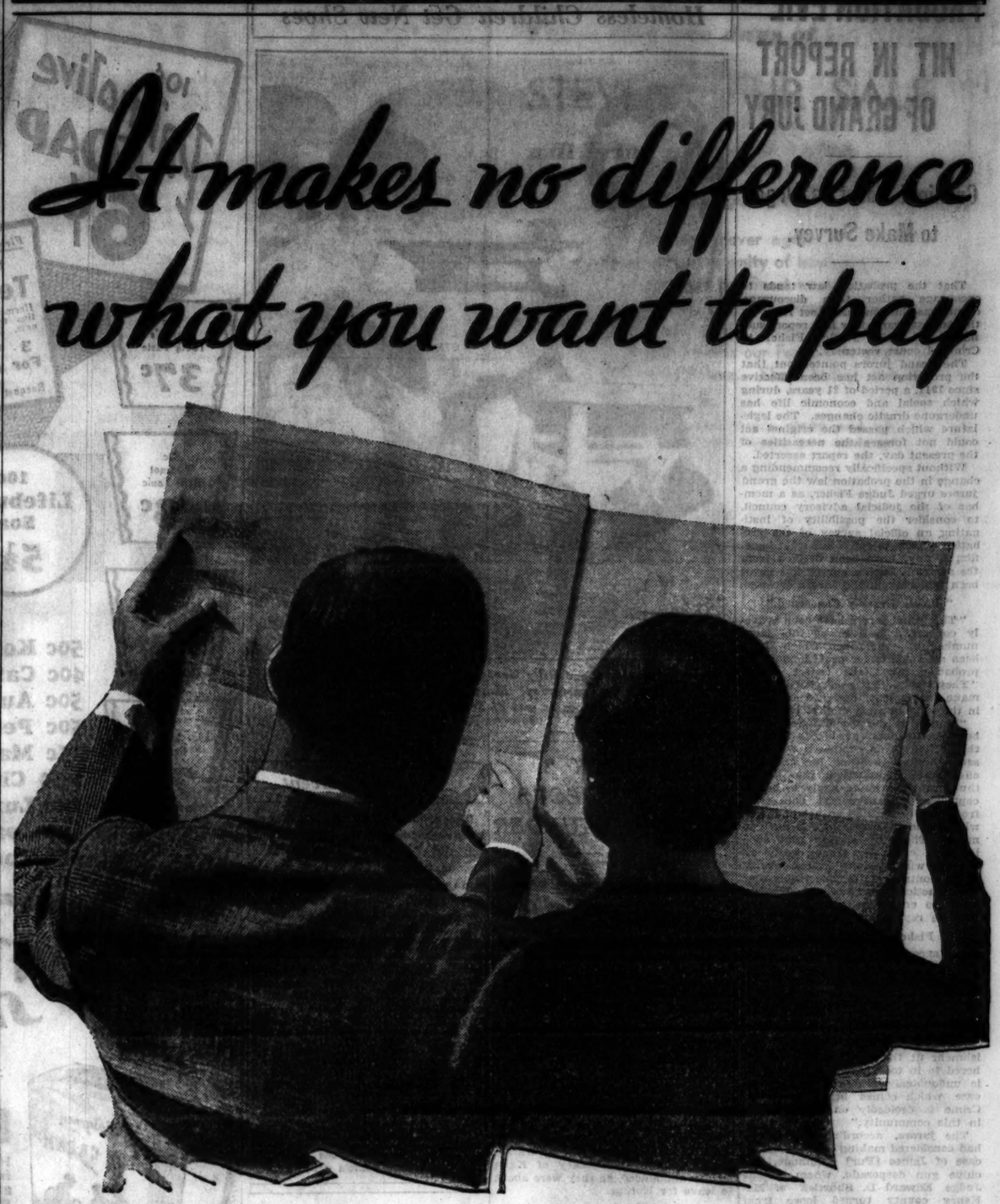

THE BEST APARTMENTS AT YOUR PRICE ARE ADVERTISED IN THE TRIBUNE WANT AD SECTION

It's not hard to find an attractive apartment, if you depend on Tribune Want Ads to lead you to it.

And—when you rely on the Tribune—you are sure to find the right apartment at the rent you want to pay.

Landlords and rental agents depend upon the columns of the Tribune Want Ad Section to find tenants. They offer their choicest apartments there, where you can locate them quickly and easily.

And that goes for every range of rents, from the highest to the lowest.

No matter how much or how little you have determined to pay, you will find better apartments advertised in the Tribune at your figure.

See what Tribune advertisers are offering today!

LANDLORDS! AGENTS!
If you have apartments that you want filled this fall, remember that the Tribune, with 200,000 more daily circulation in Chicago and suburbs than any other Chicago newspaper, reaches the greatest number of prospects for your apartments.
New low Tribune rates for running copy have cut the cost of reaching each 1,000 families to below the cost in 1920! Phone Superior 0100—Want Ad-Viser!

HOLIDAY TRAFFIC TO CROWD ROADS OF CHICAGOLAND

Labor Day Outing Rush Will Start Tonight.

BY HAL FOUST.

Unless the weather is uninviting this week-end, with its holiday Monday, will find a million motorists on the highways of Chicagoland. If history repeats itself the roads on Labor day will carry their peak loads of the year.

Many motorists will be leaving Chicago tonight for three days in the country, along the wooded lake shores of Minnesota, northern Wisconsin or Michigan, at the resorts of Indiana and Illinois, or with relatives in cities or villages or on farms within a day's drive of the city. The exodus from Chicago will gain maximum volume tomorrow afternoon and night.

Other car owners will be spending their nights at home but their days on the pavements, visiting some of the 46 forest preserves, 205 lakes, 301 golf and country clubs, or 24 points of historical interest identified on THE TRIBUNE'S map of Chicagoland.

Many Will Visit City.

There will be automobile visitors in Chicago from a radius of 400 miles, here to spend the holiday with friends or relatives, to see the World's Fair buildings, to tour the city's parks and to bathe at the city's beaches.

Vacationists returning home will be on the roads Monday together with the motorists ending two or three day trips and with thousands of others spending just a few hours on the highways. The delays and hazards of this holiday congestion have been reduced since arterial routes were widened following years of editorial campaigning by THE TRIBUNE, but the lack of grade separations at important pavement intersections remains as a cause of blockades.

Much inconvenience can be avoided by returning to Chicago before 2 o'clock on Monday afternoon or by not making the return trip until Tuesday morning.

Holiday Trips Suggested.

Notwithstanding minor traffic annoyances and the depression, Chicago is going to enjoy the holidays on the highways this week-end as it has done every year since roads and automobiles were developed. In the last few days the touring bureau of THE TRIBUNE Public Service office at Madison and Dearborn streets has been rushed with inquiries on routes and trips.

The Rock river valley, with the pavement of Illinois No. 2 winding among the green bluffs near the water's edge, is an enjoyable trip.

The Wisconsin Dells is a popular destination north of Chicago. The distance is 202 miles over U. S. 12.

Northern Indiana and southern Michigan will receive a large portion of the holiday travel.

There are scores of attractive tours out of Chicago, too many to list in this column. Suggestions for trips can be obtained from THE TRIBUNE Public Service office or from your motor club.

With heavy traffic this week-end, detours may cause delays. By mapping your trip in advance some of these barricades may be avoided.

New Grade Separation Open.

The central traffic bureau, conducted by the Cook county highway department, reported yesterday that the new grade separation on Ogden avenue at Lisle will be open to traffic tomorrow and that traffic will be able to use Oakton street, between Busse highway and River road; Touhy avenue, between Lamon street and Lincoln avenue; Cumberland road, between Belmont avenue and Addison street, and Forest Preserve drive, between Belmont avenue and Thatcher road.

The traffic bureau listed the following highways with detours:

Governors highway—Detour over Matteson streets.

95th avenue—Detour on 111th street, Kean avenue, and 119th street.

Sheridan road—Marked detour in Evanston and another in Fort Sheridan.

Higgins road—Detour on Cumberland avenue, Lawrence avenue, and Mannheim road.

Lake street and North avenue—Grade separation under construction at intersection in Elmhurst. Lake street traffic use Wolf road and North avenue; North avenue traffic use West avenue, St. Charles road, and Mannheim road.

Route 22—Detour over Joliet streets around bridge construction.

Waukegan road—Closed west of Lake Forest. Use Ill. 23, Milwaukee avenue, and Ill. 170.

All detours are plainly marked, the traffic bureau says.

King Winter Reigns in Australia—Warm in Chicago

A lonely farmhouse near Kiandra, New South Wales, buried under mantle of snow as King Winter reigns in Australia at the same time that Chicago is being relieved of its latest summer heat wave.

[Associated Press Photo.]

50,000 EXPECTED TO JOIN IN LABOR DAY CEREMONIES

(Picture on back page.)

More than 50,000 persons are expected to take part in the Labor day parade and celebration on Monday at Soldiers' field and the World's Fair Hall of Science. The parade will start at 11 a. m. at La Salle street and Wacker drive, then swing down Michigan avenue to 7th street and thence to Soldiers' field.

When the procession is within the grounds, addresses will be made by Reuben G. Soderstrom, of Streator, president of the Illinois Federation of Labor, and Mayor James M. Curley of Boston. A pageant will conclude this part of the program.

The demonstration will then shift to the Hall of Science, where a vaudeville show and water sports carnival will be held. The swimming championship contests will be conducted under the sanction of the Central A. A. U.

SLOT MACHINES REAPPEARING IN CITY AND COUNTY

Slot machines, barred recently in a wave of reform sentiment, are reappearing in Chicago and Cook county.

No Man's Land, the little cluster of barbecue stands, filling stations and other roadside businesses between Wilmette and Kenilworth, has at least two of the kind that pay off in money when the player is lucky enough to catch the machine in the right mood.

An investigator yesterday found them in the El Chico soda fountain. A 10 year old girl was coaching her father in how to play.

In Rogers Park, where the machines appeared several months ago, they were taken out for a time but are back in drug and cigar stores. Reports were also received that they have been brought out again on the south and west sides.

DIES OF HEAT PROSTRATION.

John Kontek, 43 years old, 4831 South Winchester avenue, died yesterday of heat prostration in the St. Anthony hospital, several hours after he had collapsed while working on the roof of a building at Oakley boulevard and 44th street.

Young Evanston Couple Elope, Wed in Waukegan

John R. Fugard Jr. and Miss Jane Wickersham, both 21 years old, eloped from their Evanston homes yesterday to Waukegan and were married. Later they returned and informed their parents, Mrs. Frances Wickersham, 729 Central street, and Mr. and Mrs. John R. Fugard, 806 Clinton place. Mr. Fugard, an architect, said that the couple had been keeping company for some time and had received their parents' blessing. Young Fugard will leave in a few days to start his senior year at Lehigh university.

Inquest Frees Police After Killing Youth

A verdict of justifiable homicide was returned yesterday at an inquest into the death of Anthony Marr, 19 years old, 3030 West Harrison street, who was shot to death earlier when he attempted to escape police in a stolen automobile.

Policemen Peter Sienkewicz and William Lundy of Fillmore street police testified that they saw Marr at Lotus avenue and Monroe street, driving a car which had been reported stolen. He was shot, they testified, when he disregarded their commands to surrender and started to run.

TURKEY TO STAND UP FOR REDS IN LEAGUE DISPUTE

[Chicago Tribune Press Service.]

ISTANBUL, Turkey, Sept. 1.—Turkey's recent entrance into the league of nations was subject to certain conditions and these, it was learned today, preclude it from ever joining any concerted action against soviet Russia which Geneva might take.

The treaties of friendship and alliance between Russia and Turkey stand, regardless of the obligations incurred by the Turkish government in jumping on the Geneva band wagon.

This much was made clear today in a note addressed to the soviet chargé d'affaires, Achtakof, by Tewfik Ruehdi Bay, the Turkish minister of foreign affairs. In explicit terms the Turkish minister assures the bolshevik representative that Turkey's membership in the league in no way attenuates the treaties uniting the two countries.

"We intend to cooperate loyally with the league in keeping international peace," the foreign minister said. "Notwithstanding, if Turkey discovers at any moment the slightest tendency contrary to the principle of peace or any design or purpose directed against the Union of Soviet Republics on the part of the league, it will oppose them with all its force and with the greatest energy."

Turkey will go even further to stand by Russia against the league.

"Turkey's obligations under articles 16 and 17 of the league's covenant will not alter the Turkish policy towards soviet Russia," the note said. "These articles comprehend the case of war declared by soviet Russia and necessitating the intervention of the league.

"In the case of such an accusation brought against Russia, Turkey would not consider herself bound by the terms of article 16 to participate against the soviets."

This message, it is understood, has placated Moscow. Russia was considerably annoyed because Turkey had joined the league, especially since it joined the league, especially since Moscow recently loaned Turkey $8,000,000 without interest.

WEEK-END VISITORS STAY AT THE LUXURIOUS BREVOORT HOTEL
IN THE HEART OF THE LOOP
ROOMS $1.50 AND UP
IN THE MAIN DINING ROOM
LUNCHEON 60c
DINNER $1.00
120 W. MADISON ST. Write for information JAMES X. GALBAUGH Mgr.
FULL POWER RADIO IN EVERY ROOM

These last two days of STEVENS FUR SALE
will bring you real value

Perhaps, never again will you have the opportunity of buying the finest furs with the finest workmanship and styling at such prices. The additional special discount for these two days makes our Fur Coats phenomenal values. Shop today and tomorrow!

Dress Coats, $100 and up
Sports Coats, $68 and up
FIFTH FLOOR

Two more days of our COAT SALE
We've never been able to offer such quality for $58

Found your Autumn Wardrobe on a Stevens Coat to be sure of success!

The FABRICS, interesting new woolens with quality woven into every thread!

The SILHOUETTE, slim, straight, supple through the body and bulky at top. No matter how finicky you are about values, these coats will thrill you at this price. After Saturday original prices will prevail!

SIZES 12-20
ALSO JUNIOR DEB COATS AT THIS PRICE
THIRD FLOOR

Also 20% discount on all Coats $85 and up for two more days.
Chas. A. Stevens & Co.

AS YOU DESIRE ME

He's a MAN in the making!

How proud you are of him! How carefully you safeguard his food, his rest, his play—for you want him to grow up the healthiest boy in the land. Of course, you worry when he doesn't want to eat. And that's why we are reminding you of a cereal so tempting children can't resist it.

It's Kellogg's Rice Krispies. Delicious, toasted rice bubbles that actually crackle in milk or cream and simply fascinate youngsters.

And Kellogg's Rice Krispies are one of the *best* of cereals for children. Nourishing. Yet so easy to digest, they do not overtax. Fine for breakfast, lunch, or the evening meal.

Always oven-fresh in the red-and-green package with the *sealed* inside WAXTITE bag. Sold by all grocers. Made by Kellogg in Battle Creek. *Quality guaranteed.*

NEW EASY-OPEN TOP

You don't need to cut or tear the package. Simply press with your thumbs along dotted lines—and the patented hinged top opens!

so that skin may stay vibrant—young—desirable

this much OLIVE OIL goes into each cake of Palmolive →

AN ACTUAL PHOTOGRAPH! Palmolive contains only vegetable oils—no artificial coloring. Photo shows actual amount of olive oil that goes into each 10¢ cake.

JUST touch your skin—right now! Ask yourself—Is it young? Is it soft, smooth—firm yet yielding? Does it have the charm you want it to have—for others?

Youth can be won

One all-important charm you can have—and keep. It is the charm of a youthful skin. Beauty experts tell you how. And the rule is surprisingly simple!

Olive oil rejuvenates!

Olive oil makes skin young—keeps it young. It is the great natural youth-giving cosmetic. How to use it? More than 20,000 beauty experts answer—in soap—in Palmolive, the one outstanding soap whose chief beauty ingredient is olive oil. Use Palmolive on face—on the whole body. Massage its rich, youth-giving olive oil lather right into the skin.

See results yourself!

Use Palmolive—they say—diligently, faithfully, twice a day. See for yourself how it soothes, smooths and softens skin—tones it to youthful firmness. Your reward will be the skin of youth! For Palmolive will give your skin that charm—that freshness—that something which makes you—keeps you desirable.

Keep that Schoolgirl Complexion

College of LAW
(ILLINOIS COLLEGE OF LAW)
(Thirty-sixth Year)
Member of the Association of American Law Schools—an approved list of the American Bar Association
The Day Law School provides complete facilities for full-time students
The Evening Law School is one of the very few in the country accredited for full recognition as the standard day schools
Day Classes begin September 19
Evening Classes begin Sept. 12
Call, write or telephone Central 8154 for University Catalog—15th Floor
De Paul University Building
64 East Lake Street Chicago, Ill.
DePaul UNIVERSITY Chicago
Since 1898, One of Chicago's Foremost Educational and Cultural Forces
Providing a liberal or professional education of high rank . . . for men and women . . . in its departments of
LIBERAL ARTS · MUSIC · ART · LAW
COMMERCE · SECRETARIAL SCIENCE

CHICAGO KENT COLLEGE OF LAW
Afternoon and Evening Classes
10 N. FRANKLIN ST. Tel. DEArborn 0057

EDUCATIONAL

DePaul UNIVERSITY Chicago
College of COMMERCE
A professional school devoting its energies to the development of men and women for productive careers in business . . . and providing that preparation and training indispensable to responsible business leadership.
Day and Evening Classes for Men and Women
Following are some of the specialized courses being offered:
BUSINESS ORGANIZATION and MANAGEMENT
The following courses in the department of Business Organization and Management are listed as an example of the practical character of De Paul instruction.
Accounting (All phases)
Personnel Management
Production Management
Elements of Statistics
Business Forecasting
Business Law
Accounting: Elements - Principles - Practice Cost - Auditing - Income Tax - C.P.A. Quiz.
Business Law: Contracts and Agency - Sales and Negotiable Instruments - Partnerships, Corporations and Bankruptcy. *Banking and Finance:* Banking - Business Finance Investments - Public Finance - Credits and Collections. Business English - Business Organization - Economics - Sociology.
Registration Days September 12-17
Fall Term starts September 19
Call, write or telephone College of Commerce—Central 8154
DE PAUL UNIVERSITY BUILDING
64 E. Lake Street, Chicago
The College of Commerce is an integral part of De Paul University, since 1898, one of Chicago's foremost educational and cultural forces providing a liberal or specialized education . . . for men and women . . . in its departments of
LIBERAL ARTS · MUSIC · ART · LAW · COMMERCE
SECRETARIAL SCIENCE

LIBRARY OF RARE VOLUMES LEFT BY A. S. AUSTRIAN

Inventory of Lawyer's Estate Approved.

Lists of the property in the estate of Alfred S. Austrian, one of Chicago's most noted lawyers, who died last Jan. 25, revealed him yesterday as a collector of rare books, manuscripts and sketches. The lists were filed in the Probate court yesterday and an inventory of the estate was approved by N. J. Bonelli, assistant judge.

In his library of several thousand volumes were first editions of Milton's "Paradise Lost" and "Paradise Regained." He also possessed the original manuscript of "The Hour Glass," written and signed by W. B. Yeats. Among his other literary treasures were many first editions—of Conrad, Dickens, Thackeray, Goldsmith, Kipling, Ruskin, Wordsworth, Wilde, and Thomas Hardy.

Numerous Originals Listed.

Of Conrad's works Mr. Austrian owned a presentation copy of "Nigger of the Narcissus," autographed by the writer and given by Mrs. Conrad. He had a first edition of "Tradition," with the author's corrections and initials, an autographed corrected typescript of the dramatic version of "The Secret Agent," and the original manuscript of "The Brute."

Mr. Austrian was a collector of the sketches and writings of George Cruikshank and possessed more than 25 original sketches and illustrations. Many of these are contained in works of Charles Dickens', of which he owned "The Pickwick Papers," "Master Humphrey's Clock," "Martin Chuzzlewit," "Dombey and Son," "Bleak House, "Little Dorrit," "Our Mutual Friend," and "The Mystery of Edwin Drood," all in first editions.

Napoleon's First Editions.

Mr. Austrian owned first editions of most of Napoleon's own writings and included in this collection is a portion of the original manuscript of the volume "Napoleon, His Own Historian." Several manuscripts of the writings of Anatole France are included in the library, as is the manuscript of Ruskin's "The Gipsies." Many autographed first editions of Kipling also are there.

The inventory listed Mr. Austrian's estate at $175,000, part of which is in real estate. Other assets included $58,881 in cash and notes, $50,000 in life insurance, $25,000 in United States treasury bonds, and stocks valued at $20,000.

Under his will the entire estate was left to Mrs. Mamie R. Austrian, 53 East Division street, his widow. Mr. Austrian had been counsel in many famous cases. He appeard for the Chicago White Sox owners after the 1919 world series scandal was taken into court, acted for the Iroquois theater owners following the disaster in 1903, and was counsel for The Tribune during the attack upon the legality of the election of William Lorimer to the senate in 1912.

Ettinger Leaves $75,000.

The will of David R. Ettinger, president of the Riggs Optical company, who was found dying in a New Orleans hotel room on last Aug. 25, four days after his disappearance from this city, was filed with Oscar S. Caplan, assistant Probate judge, yesterday.

The will, controlling his $75,000 estate, left the entire property to the widow, Mrs. Leila Ettinger of the Edgewater Beach hotel. A coroner's autopsy revealed that Mr. Ettinger died of poison and a coroner's jury returned a verdict of suicide. The motive for his act remains a mystery.

Auto Injuries Prove Fatal to Minnesota Professor

Lake Wales, Fla., Sept. 1.—(AP)—Dr. Thomas G. Lee, 70, of Babson Park, for many years head of the department of biology at the University of Minnesota, died in a Vero Beach hospital today of injuries suffered in an automobile accident Sunday.

WINNIE WINKLE, THE BREADWINNER: A Method in His Madness

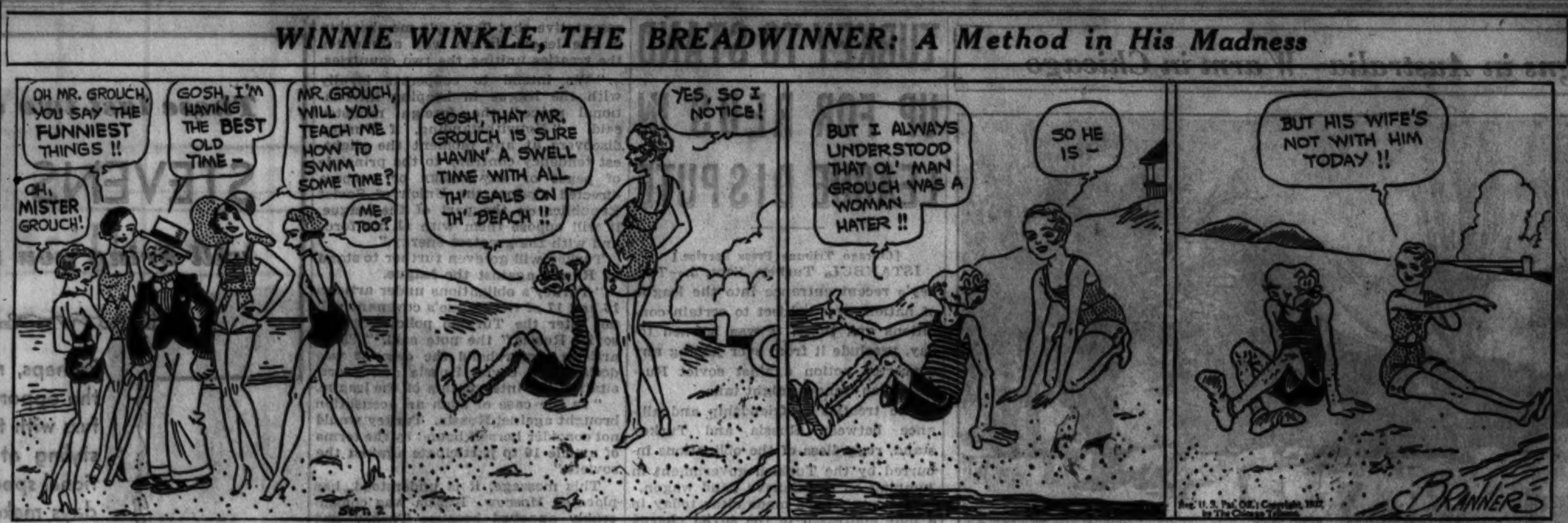

HAROLD TEEN—SHADOW HUNTS A HAVEN

HUEY LONG HECKLED AT MEETING; LAWYER CALLS SENATOR A LIAR

New Orleans, La., Sept. 1.—[Special.]—Heckled and showered with questions regarding his promises in his last campaign, Senator Huey P. Long was called a liar by Steve Ellis at Covington, La.

Mr. Ellis, young attorney, and the Kingfish clashed after Long had started to launch an attack upon Harvey Ellis, father of the young man. Before the Kingfish could get started, Mr. Ellis rushed down the aisle toward the Kingfish. Quickly Long's armed guard, which accompanies him on all of his campaign tours, surrounded him. Several of Mr. Ellis' friends grabbed him and quieted him down. Long made no further effort to denounce Mr. Ellis.

"I see that Senator Long is exhibiting an autographed copy of 'More Merry Go Round,' in which the author wrote on the fly page inside 'to a rooting, tootin two fished American he man, Senator Huey P. Long from the author.' For the author's information I wish to say there is an official record of Senator Long having ran and hidden from gentlemen who resented his insults. He has had his face slapped more than any man in public life, in Louisiana at least. For those who know him he is regarded as an arrogant coward. I know if I had ever gotten to the platform Long would have jumped through a window if he hadn't been able to have gotten some of his gunmen to fight for him."

J. W. Johnson, Surgical Manufacturer, Is Dead

New Brunswick, N. J., Sept. 1.—(AP)—A radiogram received at the offices of Johnson & Johnson, manufacturers of surgical supplies, said James W. Johnson, 76, former president of the company, died early today on the White Star liner Majestic. Mr. Johnson and his wife were returning to this country from a visit in Scotland.

COLLISION HURLS WOMAN OF 85 TO STREET; KILLED

Mrs. J. D. Wells, 85 years old, 18 South 3d avenue, St. Charles, was fatally injured yesterday afternoon when the automobile in which she was riding with her grandson, Lloyd R. Wells Jr., 13 years old, 5914 Kenmore avenue, collided with an automobile driven by Mrs. Harry E. Collins, 201 Evergreen avenue, Elmhurst, at 2d and Evergreen avenues in Elmhurst. Mrs. Wells was hurled to the street by the force of the collision. She died several hours later in the Elmhurst hospital.

Frank Gray, colored, 8 years old, 435 Bowen avenue, was fatally injured last evening at 42d street and South parkway by an automobile driven by Eben Hudson, also colored, 5848 South Park way. He died in the Provident hospital.

The death of the child increased the Cook county motor toll since Jan. 1 to 774.

Charles Della Valle, 6 years old, 1812 Lewis place, Waukegan, was seriously injured last night by an automobile at North and Glen Flora avenues, Waukegan. The driver of the car was John Gustafson, 911 Massena avenue, Waukegan.

Miss Leota Fletcher, 19 years old, 167 Grove avenue, Elgin, died in the Sherman hospital in that city yesterday of injuries suffered Wednesday, when a car in which she was riding skidded into a tree.

WIDOW OF BAKING POWDER COMPANY FOUNDER IS DEAD

New York, Sept. 1.—[Special.]—Mrs. William Ziegler, who celebrated her 91st birthday last spring, died today at her home.

Mrs. Ziegler is the widow of the founder of the Royal Baking Powder company and the backer of the two Ziegler expeditions to the polar regions. Mr. Ziegler died in 1905.

Mrs. Ziegler, whose maiden name was Electa Matilda Curtis, was born in Schuylerville, N. Y., April 13, 1841. She was first married to Edward R. Gamble and by that marriage she had one son who lost his sight early in life through an accident. He died in 1917.

In 1906 Mrs. Ziegler, who, on account of her blind son, established a monthly magazine for the blind which they could read by the sense of touch, and the first issue of this magazine appeared March 1, 1907.

Arthur Henderson Smith, Boxer War Figure, Dies

Claremont, Cal., Sept. 1.—(AP)—Dr. Arthur Henderson Smith, credited with convincing President Theodore Roosevelt indemnities of the Boxer rebellion should be returned to China for the education of Chinese youth, died yesterday at the age of 87.

An authority on the orient and the author of several books, Dr. Smith was at the siege of Peking during the rebellion and came to America to plead the Chinese cause before the President.

He died at the Merritt Memorial Home for Missionaries. Dr. Smith had been retired since 1926. He was born in Vernon, Conn., in 1845, and served in the civil war.

TWO NEGROES CONFESS KILLING FAMILY OF 5 WHILE THEY SLEEP

Lake Charles, La., Sept. 1.—(AP)—A farmer, his wife and their three children residing near here were beaten to death in their sleep early today and their home was burned in an attempt to hide the slayings by two Negroes who, authorities said, confessed to the crime. Sheriff Henry Reid said Phillip Morgan admitted slaying the family and firing the house because the farmer, Robert Vincent, discharged him.

The other Negro, Josh January was quoted by the sheriff as confessing he held a light as Morgan killed them one by one with an iron pipe.

The Calcasieu parish grand jury, called into special session this afternoon, indicted Morgan and January on five murder counts and one arson charge.

VIOLINIST LUSK DIES IN PRAGUE AFTER CONCERT

(Picture on back page.)

Word was received in Chicago yesterday of the death of Milan Lusk, violinist, following a concert in Prague, Czechoslovakia, on Wednesday night. He was 39 years old. He died suddenly of acute indigestion. His home was at 810 Michigan avenue, Wilmette.

Mr. Lusk studied violin under Prof. Otokar Sevcik in the imperial conservatory in Vienna and made his debut in 1914 with the philharmonic orchestra of that city. Then followed a long series of concert tours through Europe and this country.

In 1924 Mr. Lusk played before President Masaryk of Czechoslovakia. Among his selections at this appearance was the Melody in A composed by Charles G. Dawes. Mr. Lusk received a decoration from President Masaryk for his benefit performances. He played twice for Queen Marie and was knighted in 1926 by King Ferdinand of Rumania.

Mr. Lusk was born in Chicago.

Mrs. Clarinda Church, 99, Dies at Rock Island

Rock Island, Ill., Sept. 1.—[Special.]—Mrs. Clarinda Brownell Church, 99, the oldest resident of Rock Island county, died of infirmities of age today. She had been blind for four years. Her only surviving immediate relatives are her daughter, Mrs. C. P. Thomas of Rock Island, with whom she resided, and three grandchildren.

POISON KILLS GIRL.

Pana, Ill., Sept. 1.—[Special.]—Miss Helen Bechtold, 19, died today of sulphuric acid poison, taken with suicidal intent one month ago. She was the daughter of Raymond Bechtold, a farmer near Williamsburg.

RABER DENIES HE BROKE FAITH WITH ATTORNEY

Edwin J. Raber, special prosecutor in the case of John Bain and members of his family in their trial for the conspiracy which wrecked the Bain bank chain, issued a statement yesterday in which he denied the charge of Francis X. Busch, defense counsel for the Bains, that he had violated any confidence when he stated that Mr. Busch offered to plead the defendants guilty during the trial, if Mr. Raber would recommend jail sentences.

"When he says that he had a definite understanding with me," Mr. Raber stated, "that our conversation was to be in strict professional confidence, he is stating something which he knows is not the fact. When he spoke to me, he never said one word about secrecy, and the fact is that after it was all over I told him that I would not divulge the proposition and he then stated that he had not requested me to do this, and that it would be very good of me not to do so. I did not make any statement about the matter until after the finding of the court.

"Mr. Busch seems greatly disturbed about the 'persecution' of the Bains. He is about the only one in Chicago who feels that way about it. The question of further prosecution rests solely with State's Attorney Swanson and he was of the opinion that there would be further prosecution. He was also of the opinion that the penalties inflicted upon W. Merle Fisher and John H. and Robert A. Bain were so trivial as to amount to no penalties at all."

Dr. John G. Gehring, Noted Neurologist, Dies in Maine

Bethel, Me., Sept. 1.—(AP)—Dr. John G. Gehring, widely known neurologist and a pioneer in the field of autosuggestion, died at his home here tonight. He was 75 years old and had been in ill health for several years.

BEG YOUR PARDON

Through an error by the correspondent The Tribune yesterday referred to the reorganized First National bank of Champaign, Ill., as the Champaign National bank.

CROSSWORD PUZZLE

HORIZONTAL

1. Vehicle for hire
4. Beat
6. Easily broken
8. Sense
9. Hawaiian dance
11. Begs
13. Otherwise
15. Pertaining to a part of a tortoise's shell
17. Location
19. Own [Scot.]
20. Number under twelve
22. Conjunction
23. Safe-blower
25. Nullifying
27. The ego or soul
29. Shiny fabrics
30. Kind of thread
32. Attract
33. Conflagration
35. Thin fabric
36. Prefix meaning before

VERTICAL

1. Offspring
2. Branch of learning
3. The two
4. Discusses
5. Indigo
6. Insects
7. Cloth measures
8. Parts that spread out
10. Having the qualities of a mule
11. Works at
12. Conserves
14. Kind of jacket [pl.]
15. Remunerate
16. Make lawful
18. Unit of work
21. Essence of life
24. Talkative
26. Fatigue
28. Beat
31. To chip off
34. Animal's coat

YESTERDAY'S PUZZLE SOLVED

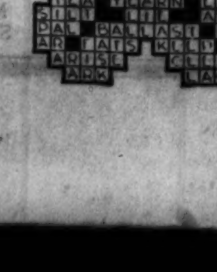

WAKE UP YOUR LIVER BILE— WITHOUT CALOMEL

And You'll Jump Out of Bed in the Morning Rarin' to Go

If you feel sour and sunk and the world looks punk, don't swallow a lot of salts, mineral water, oil, laxative candy or chewing gum and expect them to make you suddenly sweet and buoyant and full of sunshine.

For they can't do it. They only move the bowels, and a mere movement doesn't get at the cause. The reason for your down-and-out feeling is your liver. It should pour out two pounds of liquid bile into your bowels daily.

If this bile is not flowing freely, your food doesn't digest. It just decays in the bowels. Gas bloats up your stomach. You have a thick, bad taste, and your breath is foul, skin often breaks out in blemishes. Your head aches and you feel down and out. Your whole system is poisoned.

It takes those good, old CARTER'S LITTLE LIVER PILLS to get these two pounds of bile flowing freely and make you feel "up and up." They contain wonderful, harmless, gentle vegetable extracts, amazing when it comes to making the bile flow freely.

But don't ask for liver pills. Ask for Carter's Little Liver Pills. Look for the name Carter's Little Liver Pills on the red label. Resent a substitute. 25c at all stores. © 1932 C. M. Co.

Born in Paris— Po-Go!

Po-Go Rouge, actually made by hand in France—offers you the five smartest Parisian shades. Choose the one that makes your cheeks chic! It goes on smoothly, lasts a long time—and it's so inexpensive . . . only 55c.

New— Po-Go Lipstick!

And here's an exquisite mate for the superb rouge! Po-Go Lipstick—also but 55c—is permanent, lasts for hours, never looks greasy. Three delightful shades, in a Frenchy case you'll adore!

Po-Go Rouge & Lipstick Each, 55c

at all WALGREEN DRUG STORES

$6,000 REWARD

Join the millions who are listening, thrilled! Write your own ending to

THE PHANTOM OF CRESTWOOD

Win one of the *100 CASH PRIZES*

Tune in Tonight NBC Station WENR AT 9:30

Listen to the second radio chapter of this startling mystery drama which will soon appear at your favorite picture theatre.

Hear complete details (with synopsis of first chapter) of this big Prize Contest!

RADIO PICTURES BROADCAST SPECIAL

Other Radio Stations

6:30—Isham Jones' orchestra. WBBM.
6:30—The Stebbins Boys. WENR.
6:45—Connie Boswell. WBBM.
6:45—The Goldbergs. WENR.
7:00—Jessica Dragonette, soprano. KYW.
7:00—Ross MacLean, baritone. WLS.
8:00—Eskimo Night club. WMAQ.
8:00—"The Fugitive," mystery drama. WLS.
8:30—Leo Reisman's orchestra. WENR.
8:30—Edna Kellogg, soprano. WMAQ.
9:00—Paul Whiteman's orchestra. WENR.
9:00—The Country Doctor. WMAQ.
9:30—Guy Lombardo's orchestra. WBBM.
9:30—The Phantom of Crestwood. WENR.
9:45—Myrt and Marge. WBBM.
10:00—Amos and Andy. WENR.
10:15—The Tune Blenders. WENR.

WGN

The Chicago Tribune Station on the Drake Hotel

SINGS OPERA

Tito Guizar.

Tito Guizar, Mexican tenor, sings the aria "La Donna e Mobile" from Verdi's opera "Rigoletto" in his program tonight.

8:30 P. M.

Sponsored by Woodbury's

COLONEL ROY F. FARRAND "Highlights of St. John's"

True stories of one of the country's foremost military academies told by its commandant of cadets and headmaster.

9:30 P. M.

Compliments of St. John's Military Academy

TODAY'S PROGRAM

7:30—W-G-N's Time and Weather Service—Organ.
8:15—Morning Minstrels.
8:30—Grand Old Hyms.
8:45—Leonard Salvo's Mail Box.
9:00—Charlie White's Gym of the Air.
9:15—Clara, Lu 'n' Em—for Super Suds.
9:30—Board of Trade Market Reports.
9:35—Carl Hoefle, pianist.
9:45—Music Weavers' Quarter Hour.
10:00—Tom, Dick and Harry.
10:15—Melody Favorites.
10:25—Board of Trade Market Reports.
10:30—Digest of the News.
10:50—"The Pick of the Season."
11:00—Hank Harrington; Bob Forsans.
11:30—Board of Trade Market Reports.
11:35—"Painted Dreams."
11:50—Good Health and Training.
12:00—Mid-Day Service—Dr. Louis F. W. Lesemann.
12:30—Palmer House Ensemble.
1:00—Allan Grant, pianist.
1:15—Palmer House Ensemble.
1:45—Allan Grant; Lawrence Salerno.
2:00—Palmer House Ensemble.
2:20—Earl Wilkie and Allan Grant.
2:30—"The Knitting Guild."
2:40—Allan Grant, pianist.
2:45—Baseball—Cubs vs. St. Louis—for Thompson's Restaurants.
4:45—Earl Wilkie, Baritone.
5:00—W-G-N Concert Orchestra.
5:45—Little Orphan Annie—for Ovaltine
6:00—Kellogg's Singing Lady.
6:15—Dinner Concert.
6:30—Quin Ryan's Sports Column—for "44" Cigars.
6:45—"Lights and Shadows"
7:00—Palmer House Ensemble.
7:15—Singin' Sam—the Barbasol Man.
7:30—Andre Kostelanetz's Orchestra.
8:00—Kodak Week-end Hour.
8:30—"To the Ladies"—for Woodbury's
8:45—Ted Weems' Orchestra.
9:00—Street Singer—for Chesterfield.
9:15—Tomorrow's Tribune.
9:25—Headlines of Other Days"—for Atlas Special Brew.
9:30—"Highlights of St. John's."
9:45—"Big Leaguers and Bushers."
9:59—Bulova Correct Time.
10:00—Ted Weems' Orchestra.
10:15—"The Dream Ship."
10:30—Weather Report—Ill. Auto. Club.
10:32—Bernie Cummins—Aragon.
11:00—Hal Kemp—Trianon.
11:30—Late Dance Programs: Clyde McCoy; Ted Weems; Ivan Eppinoff; Bob Treastor.

SATURDAY'S FEATURES

5:45—Little Orphan Annie.
6:00—The Singing Lady.
7:30—Syracuse Variety Hour.
9:00—"Music That Satisfies."
9:25—"Headlines of Other Days."

L. J. Walsh, Lawyer, Dies; Illness Contracted in War

Lawrence J. Walsh, 42 years old, of 204 North Mayfield avenue, an attorney, died yesterday of tuberculosis contracted while in the army during the world war. Mr. Walsh studied at Loyola university and was admitted to the bar in 1913. He was the son of Robert J. Walsh, Chicago policeman and veteran of the Haymarket riots. His widow and stepmother, Mrs. Mary Walsh, survive. Services will be held tomorrow at St. Lucy's church, Mayfield avenue and Lake street.

HURSEN Funerals and Chapels

Hursen Funerals are famous for unmatched elegance, superb automobile equipment, unusual fineness of service, and the most spacious and beautiful Organ Chapels in America. Nevertheless Hursen Funerals cost less! There is no charge whatever for the use of any of the Hursen Chapels. There are three Organ Chapels within easy reach on the North, South and West Sides. The North Side Chapel, recently remodeled, is the finest of its kind in this country. In each Chapel there are private compartments for families, societies and lodges. No extra charge for use of finest automobiles. No matter where you live, call

Hursen

West—2346 W. Madison St. Ph. WESt 0100
North—929 Belmont Av. Ph. WELlington 1724
South—1820 S. Michigan. Ph. CALumet 4030

Chicago's Independent Funeral Director

352 OUT OF A 1000 FUNERALS BY Lain & SON UNDERTAKERS

63rd & HARVARD Tel: Wentworth 0025

COST LESS THAN $200

DEATH NOTICES

Fraternal Notices.

BEE HIVE LODGE, NO. 909, A. F. & A. M.—Harry Shapiro. Funeral Friday, Sept. 2, 11 a. m., at chapel, 3558 Roosevelt-rd. Interment P. O. W. cemetery, Waldheim. Members please attend.
ROBERT E. BROWN, Master.
JOSEPH A. BERKMAN, Secy.

HYDE PARK LODGE, NO. 989, A. F. & A. M.—Members please attend funeral of our late brother, Morris Z. Lewis, at chapel, 3125 Roosevelt-rd., Friday, 12 o'clock.
JOHN E. MOSCICKI, Master.
ALBERT FALZER, Secty.

PLEIADES LODGE, NO. 478, A. F. & A. M.—Members will assemble at lodge hall Saturday, Sept. 3 at 1 p. m. to attend funeral of Brother Charles Ditt.
R. W. FRENCH, Master.
F. S. MOYER, Secy.

SOUTH PARK LODGE, NO. 662, A. F. & A. M.—Members please assemble at chapel, 5203 Lake Park-av., Friday at 3 p. m., to conduct services for our late brother, George F. Busse.
ANDREW CARLSON, W. M.

ALFORD—Kathleen Alford, suddenly, Aug. 31, sister of William H. Alford. Funeral services will be held in Oakwoods cemetery chapel 2 p. m. Friday, Sept. 2. Please omit flowers.

ALLISON—Dr. Nathaniel Allison, at La Jolla, Cal., Aug. 30, aged 50, beloved husband of Marion Aldrich Allison of 181 Lake Shore-drive. Funeral services at Westminster Presbyterian church, St. Louis, on Saturday Sept. 3, at 11 a. m.

ARBOGAST—Oscar J. Arbogast, Sept. 1, 1932, of 2819 Burling-st., beloved husband of Anna, nee Hammel, beloved father of Walter Arbogast and Edward Schuele Member of Constellation lodge, No. 892, A. F. & A. M.; Lincoln Park chapter, No. 177, R. A. M. Services at chapel, 2701 N. Clark-st., Saturday, at 2:30 p. m., under auspices of Lincoln Park commandery, No. 64, K. T. Interment Graceland.

ARMSTRONG—Richard Armstrong, beloved husband of Margaret, nee Crosson, and the late Bridget, nee Kenedy, fond father of Thomas, William, John, Mrs. J. Donahue, Mrs. C. Bauers, Mrs. S. Leathain, Mrs. J. Cahill, and the late Mrs. F. Gorman, Joseph and Katie Armstrong. Funeral Saturday, Sept. 3, 10 o'clock, from chapel, 2315 S. California-av., to St. Pius church, high mass; thence to Mount Carmel.

BREMNER — James W. Bremner, beloved husband of Margaret, nee Cody; fond father of James, John, Rita, Richard, Mrs. Lucile Thielen, and the late Catherine Bremner, brother of Edward A. and the late Mary Bremner and Mrs. A. F. Quill. Funeral Saturday, Sept. 3, at 10:30 a. m., from late residence, 236 N. Parkside-av., to St. Lucy's church. Interment All Saints' cemetery.

BURNS—Martin Burns, beloved husband of Bertha, fond father of Mrs. William Kollbaum, Mrs. H. Clark, Mrs. A. Bolger, Thomas and Charles Lawless. Funeral Saturday, Sept. 3, 1932, from daughter's residence, 3719 Giddings-st., at 9:30 a. m., to Our Lady of Grace church, Ridgeway and Altgeld-sts. Interment St. Joseph's cemetery.

BURT—Horace Eldon Burt, father of Mrs. Gerard T. Smith of 4515 Drexel-blvd., at the age of 91 years. Funeral and interment Detroit, Mich., Sept. 5, at 10 a. m.

BURNS—John Burns, beloved husband of the late Julia, nee Flood, father of Marie, Helen, Lorraine Skindzier, and Lou Amberson, Dorothy Limback, James, John Jr., and the late Thomas J. Funeral from chapel, 1156 N. Clark-st., Saturday, Sept. 3, 1932, at 9:30 a. m., to The Holy Name cathedral. Interment Calvary.

CASEY—Mary A. Casey, fond sister of Margaret and the late Frances Casey and Elizabeth Gibbons. Funeral Saturday at 9 a. m. from her late residence, 4538 N. Spaulding-av., to Our Lady of Mercy church. Interment Calvary.

CELLA—Mary Cella, beloved daughter of the late Paul and Marie Anne Cella, sister of Mrs. J. P. Sheehan, Jeanette and Rose and the late Mrs. Frank T. Gazzolo, John A. and George F. Cella. Funeral Saturday, 9:30 a. m., from 4749 Washington-blvd., to St. Thomas Aquinas church, to Mount Carmel cemetery.

CLAUSEN—Walborg D. Clausen, wife of the late Martin, beloved mother of Edward and Arthur, grandmother of Doris, Gloria and Arthur Jr. Resting at funeral home, 3421 Fullerton-av. Services Saturday at 2 p. m. Interment Mount Olive. Member of Justice chapter, No. 690, O. E. S.

DARRESS—William E. Darress, late of 1062 Bryn Mawr-av., dearly beloved husband of Hazel, nee Fulton; son of Anna and the late George, brother of Anna, Williams, Wayne, Florence Jansen, Georgia, Mildred Halverson, and Hiram. At rest in the funeral church, 3834-36 Irving Park-blvd., where services will be held Saturday at 3 p. m. Interment Rosehill cemetery.

DITT—Charles Ditt, at his residence, 720 S. Kenilworth-av., Oak Park, husband of the late Anna Ditt, uncle of Paul, George, and Herman, and Mrs. Nellie Burnham. Services at chapel, 523 Lake-st., Oak Park, Saturday, Sept. 3, at 2:30 p. m., in charge of Pleiades lodge, No. 478, A. F. & A. M. Interment at Acacia Park cemetery.

DUFFY—Mary Duffy, Aug. 31, at her home, 2223 E. 70th-st., mother of Mrs. Joseph Reid, Blanche J. and Sue Duffy. Leaving Chicago Friday noon. Funeral and burial at Chilton, Wis., Saturday morning.

DURANCEAU—Elizabeth I. Duranceau, nee McRoberts, beloved wife of Joseph C., mother of the late Dorothy, daughter of the late John and Mathilda McRoberts. Funeral from chapel, 4138 Madison-st., Saturday at 9 a. m., to St. Mel's church. Interment Mount Carmel.

DUVALL—Leslie Hobart Duvall, Sept. 1, 1932. Funeral services in chapel, 4227 Cottage Grove-av., Friday at 3 p. m.

DEATH NOTICES

ECKER—Elizabeth Ecker, Sept. 1, 1932, age 83 years, of 9635 Genoa-av., widow of the late Otto Ecker, beloved mother of Otto Ecker Jr., Mrs. Addie J. Lukens, and the late Mrs. Edith Haller. Funeral services at Zion Evangelical Lutheran church, 99th and S. Winston-av., Saturday, at 1:30 p. m., the Rev. C. Abel officiating. Interment at Bethania. Remains at chapel, 6328 Cottage Grove-av. For information call Fairfax 2900.

HANKS—Douglas Nelson Hanks, Aug. 31, age 4 years, beloved son of Nelson and Marie, nee Lauer, fond brother of Nelson Jr. Interment Nebraska City, Neb.

HEYMANN—Friedricke Heymann, nee Benz, at late residence, 1624 Washburne-av., beloved wife of the late Otto Heymann, fond mother of Walter C., Clara, Herbert, Alfred, and the late Mrs. Ada Heinrich. Funeral Saturday, Sept. 3, at 2 p. m., from chapel, 3150 W. Harrison-st., at 2:30 p. m., to Ev. Lutheran Immanuel church, Ashland-blvd. and Roosevelt-rd. Interment Concordia cemetery.

IANDOLO—Daniel Iandolo, dearly beloved husband of Florence, nee Serritella, and fond father of Mrs. R. Ford, James, Daniel Jr., Ralph, John, Marie, and Elinor, fond brother of Mrs. Otto Ruggio and Mrs. Fiori Pancella. Funeral from late residence, 3624 Grand-blvd., Brookfield, Ill., Saturday, Sept. 3, to St. Barbara church, where requiem high mass will be celebrated at 9 a. m. Interment Mount Carmel.

JAFFE—Flora Jaffe, fond mother of Jacob H. Jaffe and Isadore Jaffe, sister of Mrs. Ida Miller, passed away Aug. 31, 1932. Funeral arrangements later.

JONES—Margaret Young Jones, Aug. 30, wife of the late Charles Stewart Jones, formerly of Berwyn; mother of Stewart and Harriet; sister of George, John, Heusted, Edward, and the Rev. Charles Herbert Young. Funeral services at Christ church, Joliet, Saturday, Sept. 3, 11 a. m., daylight saving time.

KNAPP—George Spencer Knapp, age 82 years, at his residence, 115 S. Kensington-av., La Grange, Ill.; beloved brother of Caroline Anna Knapp, Edward J. Knapp, and the late Julia D. Knapp; fond uncle of Percy and Willa, George and Henrietta, John and Viella, and Aristine and Shailer Lawton. Funeral services at the late residence, Saturday, Sept. 3, at 2:30 p. m. Interment at Oakwoods cemetery, Chicago.

KRAMER—Minnie Kramer, Aug. 31, aged 79, at Grand Haven, Mich. Funeral Saturday, Sept. 3, at 2:30 p. m., at funeral home, 2157 Irving Park-blvd.

LEWIS—Morris Z. Lewis, 52 years, Aug. 31, beloved husband of Esther, fond father of Viola and Philip, brother of Mrs. Ida Levine of Joliet, Rachael Botnitski of Mariampole, Israel and Bernard. Funeral Friday, Sept. 2, 12 noon at chapel, 3125 Roosevelt-rd. Burial at Waldheim, O. K. O. J. Member of Hyde Park lodge, A. F. & A. M.

LOWE—Kathryn Lowe, nee Awe, 7835 Kenneth-av., Niles Center, beloved wife of William D., fond daughter of Louise and the late August Awe. Funeral Friday, Sept. 2, at 3 p. m., at chapel, 3905-07 Lincoln-av. Interment Graceland. Member of Integrity chapter, No. 803, O. E. S.

M'CORMICK—Robert John McCormick, beloved husband of Rosemary, nee Myers, father of Robert Jr., son of Mr. and Mrs. William E. McCormick, fond brother of William E. Jr., Winnifred, Virginia, and Mrs. G. E. Shea. Funeral Saturday, 9:30 a. m., from residence, 2556 Rosemont-av., to St. Timothy's church. Interment Calvary cemetery.

M'FEE—Elizabeth McFee, beloved wife of the late Alex, fond mother of Mrs. Chris McCormick, Mrs. Charles McGrane, Bert and Alex McFee, sister of James and Bernard Scallon. Funeral from residence, 5317 W. Lake-st., Saturday, Sept. 3 at 9 a. m., to St. Thomas Aquinas church. Interment Calvary.

NIESEL—Katharine Niesel, 1434 N. Hamlin-av., dearly beloved wife of the late Robert, dear mother of Minnie and Rose. Resting at funeral home, 4138-40 North-av. Service 2 p. m. Saturday, Sept. 3. Interment Woodlawn. Call Belmont 6812.

NOLAN—Margaret C. Streitch Nolan, beloved wife of John M., loving mother of Joseph A., Mrs. Frank Kane, Margaret, Catherine, James, and the late John Nolan. Funeral Friday, Sept. 2, 1932, at 9 a. m., from her late home, 4817 W. 23d-pl., Cicero, to Mary Queen of Heaven church. Interment Holy Sepulchre. Cicero 200 or Lawndale 5799.

O'BRIEN—Bridget McNamara O'Brien, beloved wife of the late Michael J., fond mother of Mrs. F. M. Enright, Mrs. F. G. Kosin, John J., Anna, Kathryn, Gertrude, and Frank J. O'Brien. Funeral Saturday at 10:30 a. m. from late residence, 5230 Kenmore-av., to St. Ita's church. Interment Calvary cemetery.

O'NEILL—Elizabeth O'Neill, late of 709 E. 90th-st., beloved wife of Stephen E. O'Neill. Funeral Saturday, at 2 p. m., at chapel, 9108 Cottage Grove-av. Interment at Oakwoods.

PETERSON—Ida S. Peterson, late of 4448 N. Winchester-av., beloved wife of Albert L. Peterson. Remains at chapel, 4821 N. Damen-av., until Friday, 4 p. m. Interment at Ishpeming, Mich. Marquette, Mich., papers please copy.

PUCK—Philip Puck, 4730 Virginia-av., loving husband of Sarah, father of Bernard and Muriel, brother of Gertrude Cohn, Alice Weisen and Sarah Isenstein. Funeral Sept. 2, 2 p. m. from chapel, 3654 Roosevelt-rd. to Jewish Waldheim, Western Star lodge, No. 24. Please omit flowers.

PYOTT—Marion B. Pyott, Sept. 1, 1932, late of 3144 Sheridan-rd., daughter of Mrs. Effie and the late David A. Pyott. Funeral Saturday at 2 p. m., at chapel, 1820 S. Michigan. Interment Rosehill. Funeral private.

RAFFINGTON—Augustus B. Raffington, at San Diego, Cal., beloved husband of Grace Raffington, father of Thomas E., brother of Mrs. Gertrude R. King. Funeral services Tuesday, Sept. 6, 1932, at 10:30 a. m., at Graceland cemetery chapel, Chicago. Interment in family lot.

ROWLAND—Thomas Rowland, Aug. 31, suddenly, age 28 years, beloved son of Patrick and Mary Rowland, loving brother of Mrs. J. J. O'Donnell and Mary Rowland, Mrs. Martin Devaney, Mrs. Martin Keane, Mrs. J. J. Carrabine, John and Michael Rowland. Native of Castlebar, County Mayo, Ireland. Funeral Saturday, Sept. 3, 9:30 a. m., from residence, 4811 N. Irving-av., to St. Ita's. Interment All Saints cemetery.

SUCHY—Mary R. Suchy, nee Trinka, of 7933 S. La-Salle-st., beloved wife of Vincent Suchy, sister of Mrs. Anna Harnols and John Trinka, member of Jackson Park chapter, No. 652, O. E. S. Funeral Saturday, Sept. 3, at 1:30 p. m., at chapel, 1758 W. 51st-st. Interment at Cedar Park cemetery. For information call Prospect 2078.

TOLLKUEHN—Henry C. Tollkuehn, Aug. 31, 1932, beloved husband of Elizabeth, nee Heaver, father of Mildred, brother of Frank and Ann. Funeral from late residence, 1634 N. Whipple-st., Saturday, 2 p. m., to St. Stephen's church. Interment Elm Lawn. Member of True Blue lodge, No. 904; Northwest chapter, No. 224, R. A. M.; Garfield Park aerie, No. 1113, F. O. E.

VALENTINE—William George Valentine, Aug. 29, 1932, age 65, dearly beloved husband of Sidonia Bauermeister Valentine, dear father of Mrs. Sidonia Bell, William C., dear father-in-law of Anne Valentine, fond grandfather of Jacquelyn Anita Bell and Beverly Anne Valentine, fond brother of Louis L. Valentine of Chicago and Edward Valentine of Bloomington, Ill. Funeral service Ryan undertaking parlor, Terre Haute, Ind., Friday, Sept. 2, at 2 p. m. Interment Terre Haute, Ind.

WAHL—Ernest F. Wahl, beloved husband of Therese Wahl, nee Schroeder; father of the Rev. A. M. Wahl, Mrs. George Forsyth and Ruth Wahl. Funeral Saturday, Sept. 3, at 12:45 p. m., from funeral home, 5308 Belmont-av. Services 1 p. m. at Concordia church, corner Belmont and Washtenaw. Interment St. Lucas cemetery.

WALSH—Lawrence J. Walsh, beloved husband of Margaret Duffy Walsh, fond son of the late Robert and Nora Buckley Walsh, stepson of Mary McDonnell Walsh. Funeral Saturday, Sept. 3, at 9 a. m., from residence, 204 N. Mayfield-av., to St. Lucy's church. Burial Calvary.

WERNECKE—Fredericka Wernecke, beloved wife of the late William, fond mother of Bertha L., William L., Martha C., the late Richard L. and Lucy A., grandmother of William B. Funeral at funeral home, 6208-10 N. Western-av., Friday, Sept. 2, at 3 p. m. Interment Graceland.

WHITLOCK—Mrs. A. B. Whitlock passed away suddenly Thursday, Sept. 1, 1932. Family, Miss Edith Whitlock, New York City; Miss Maude Whitlock, Chicago; Mrs. Mabel Kempf, Chicago; Mrs. Laura Laprelle, Fort Smith, Ark.; Roy B. Whitlock, Dayton, O.; Bert Whitlock, Chicago. Funeral services at Graceland cemetery chapel, Irving Park-blvd. and Clark-st., Friday, 4:30 p. m. Interment Graceland cemetery.

CARD OF THANKS.

NEVILLE—Agnes Tudor Neville. We wish to thank our relatives and friends for their beautiful floral offerings and sincere sympathy in our recent bereavement.
HER LOVING HUSBAND, SISTERS AND BROTHERS.

MONUMENTS.

CEMETERY MARKERS AND MONUMENTS. SEARS NEW STATE STREET STORE. SHOWROOM AND OFFICES. 8th Floor North End. Ph. Wab. 4600.

CEMETERIES.

GREENBRIDGE CEMETERY—8 GRAVE LOT, $200. PHONE COLUMBUS 5681.

Are Movies Interesting? *Mae Tinee Tells You Why*

Chicago Daily Tribune

THE WORLD'S GREATEST NEWSPAPER

Daily Beauty Hints by Antoinette Donnelly

FRIDAY, SEPTEMBER 2, 1932.

Picks Setting of Amusement Park for Book

W. R. Burnett Praised for New Novel.

"The Giant Swing," by W. R. Burnett. [Harpers.] Published yesterday.

W. R. BURNETT has received the high praise of discriminating critics in the United States and abroad. To his credit he has "Iron Man" and "Little Cæsar." "The Giant Swing" will add another success to his career, because it is, if not great or compelling, a good novel, handled with a sure workmanship and an unerring understanding of theme.

W. R. BURNETT.

Joe Nearing plays the piano in the park in Middleburg. Mixed in with the music of the band, of which Joe is a member, are the noises of the shooting galleries, the shoot-the-chutes, leaving in the wake of their swift flight short, uneven waves of sound, the rattling machinery, and the screams of women, and the squeaky organ that plays while the giant swing slowly turns its enormous lighted wheel.

From the elevated platform on which the band is seated Joe can look down on the dancing couples, out upon the people who are enjoying the glamour and gayety of an amusement park. And he can see Spanish, the manager, swashbuckling and commanding, who gets what he wants out of life.

Spanish is all Joe wants to be. He is tall, broad shouldered, dark and swarthy, tough as they make them, strong as an ox, with a code of morals definitely his own. All Joe's early manhood is influenced by Spanish. He tries to look like him, to treat people with the same ruthlessness and to live by his moral code, but he fails.

Then one day he meets Ada, who works in a drug store. He drops his pose and acts like himself. But Spanish comes along. His swagger is irresistible to poor Ada.

Joe to forget his sorrow throws himself into his music. He has had no training, but he composes little bits for himself, music that to him sounds like the engines he hears.

The rest of the story could be headlined "Home boy makes good." Many years later Joe comes back to Middleburg and what he finds there makes up the final irony of the book.

The plot of "The Giant Swing" is so well handled, the interest in it so well sustained that despite its lack of originality the reader lends his full attention to it. There are no wildly impossible coincidences, no strange developments that try the patience of the reader. Everything proceeds in a leisurely, natural fashion. The only fault in the book, and it is not really a fault because the reader's attitude toward it depends upon how many books of the same sort he has read, or how subtle he likes his endings, is the return of Joe to his home town.

It is an expected ending, but the irony is a bit too blatant, the symbolism somewhat too obvious. Nevertheless there are restraint and finesse in the writing. "Tears were still in his eyes and he was overpowered by a strong emotion he but vaguely comprehended. It was not that Spanish, that ideal figure of the past, had turned into a pot bellied, sordid man. No, it was rather that the spectacular figure on the stage was the symbol of a vanished era, the symbol of all the desires, ideals and aspirations of his uncomprehending youth. It was all over; the ghost had been laid. He was on the wrong side of time now, set for oblivion."

W. R. Burnett is at his best describing the class of society that misses being lawless just by the skin of its teeth. Red and Limpy, the two cab drivers who hang out at Indianapolis' All Night Greek restaurant; the tough Moon who slips on his brass knuckles when he fights; Mike, the hard boiled Irish cop who puts the fear of God in them all; Spanish, who by some hook or crook manages to dominate men and women alike, and The Missus, a Jewish gal who thinks her husband, the owner of the park, not worth one black hair out of Spanish's head. All these characters are extraordinarily real and interesting.

"The Giant Swing" is a pleasing and an able book written with quiet skill, capably put together and with a charm that is not lessened by a reasoning of sentiment.

"Gilded Halo," by Cosmo Hamilton [Long & Smith], is published today. It is the story of a wealthy young American woman who marries an irresistibly charming Englishman who can make no claims whatsoever to morality. The story of their life together in their English country home is written with understanding and reveals the differences in two cultures as well as in two people. M. D.

★ Another ride on the Washington Merry-Go-Round by the same brilliant authors.

★ MORE MERRY-GO-ROUND ★

Supreme Court Justices are disrobed—Army and Navy heroes almost cashiered—the real rulers of Washington revealed—the lobbyists named and scourged.

"All of it is entertaining. All of it is ruthless. And despite the seeming jocularity and the breeziness of the writing, it strikes deeply and tellingly at the festering spots in our ailing body politic."—William Soskin, New York Evening Post.

483 pages 2nd large edition $2.00

HORACE LIVERIGHT, Inc. PUBLISHERS NEW YORK

Brilliants on Black

High necked chiffon velvet evening gown in black with brilliant buttons. [TRIBUNE Photo.]

Luxurious Evening Wrap of Blue Velvet from Maggy Rouff Trimmed with Sable

BY BETTINA BEDWELL.

PARIS.—[Special.]—The last brilliant gälas in Paris signed, sealed, and delivered the blue velvet evening coat as the leading fashion. For goodness knows how long women have been wearing red evening wraps, when they chose something in color, 80 per cent of the time and now the preference has definitely switched to blue.

The best blue for the evening frock is a rich sapphire that glows like the jewel from which it gets its color. This color is of velvet, laden with ermine, sable or chinchilla, cannot be improved upon from the point of view of elegance and beauty.

The Maggy Rouff evening wrap shown in our sketch today is in the richest shade of sapphire in shiny velvet, and is trimmed with sable. It is the smartest evening wrap that has been worn recently in Paris.

The length of this wrap is part of its chic, for wraps that show some of the evening dress skirt are in favor. It is cut redingote, and the big revers are bordered with sable. A single velvet button closes the coat at the waistline. The cape sleeves are trimmed with three bands of sable.

Lights Will Change Scenery at Outdoor Opera Tomorrow

A new idea in scenery, with a single set embracing all the various picture elements of the drama, will be revealed at Soldiers' field tomorrow night when Alfredo Salmaggi's outdoor performance of Verdi's "Il Trovatore" is given. New scenery, painted in Chicago for the production, unites in one set suggestions of the various scenes. Special lighting, in three colors and their combinations, will add to the pictorial value of the performance.

Pasquale Ferrara, the Manrico of the performance, was forced to cancel a New York engagement in order to take part. He was to have sung the same rôle at Washington Gardens, where he appeared several times this season. As a matter of record, Ferrara has sung the rôle sixty times, and Saturday night will be his sixty-first performance. He has sung the rôle of Rhadames in "Aïda" 124 times. He gave ten performances of the part in two weeks last winter in Italy.

Giuseppe Radaelli, brilliant young tenor from La Scala in Milan probably will be in Chicago to attend Saturday evening's performance. This artist is scheduled to make his American debut in Chicago before snow flies.

* *

Parish Dance.

The societies and clubs of St. Hyacinth's parish will give an outdoor dance and entertainment next Wednesday evening on the school concourse at Lawndale avenue and George street.

Rest Haven Home Will Sell 5,000 Opera Tickets

A block of 5,000 tickets for the performance of "Aïda," on Saturday, Oct. 15, was purchased yesterday by Mrs. Ralph Sherman, chairman of the Rest Haven Convalescent Home for Women and Girls," from Sidney N. Strotz, president of the Chicago Stadium corporation. Mrs. Sherman and the board of governors of the Rest Haven home will sell the tickets for the benefit of the home, which is among several charities to reserve blocks of seats for the performance. A portion of such ticket sales will go to the respective charities.

* *

Sanitarium Benefit.

The house committee of La Rabida Jackson sanitarium will hold a benefit luncheon and bridge party next Tuesday at 7020 Jeffery avenue.

Hat Shoppers Find Season a Joyful One

Feathers, Bows and Brims Are Well Placed.

BY RHEA SEEGER.

HOWEVER you buy your hats . . . whether you approach a hat shop slowly and almost reverently . . . or whether you dash in briskly and brightly to dash out a few minutes later with a trifle of velvet and felt perched precariously atilt your right plucked eyebrow, or whether you are one of those people who must have the moral support of a few relatives and friends and a day or so to mull over the problem, you can't help but enjoy all the new hat collections that daily tempt the passing shoppers.

Why a small hat, made with all the artistry and skill of a hat designing wizard, fashioned in the most intricate manner of the finest silks, satins and velvets, should cause much merriment even among the gals who wear them is an unexplainable mystery, but the fact remains that we do chuckle over little hats.

A large hat, a hat with a brim, is discussed and purchased with all the solemnity of a bank merger, while the clever little affairs that are being worn this fall are treated with scant respect but with all kinds of appreciation.

Feathers have been fluttering around our necks and heads all summer, so no one is greatly surprised at the new turbans made entirely of feathers. A very French looking boa and a matching hat has been welcomed in one smart shop . . . the hat is small and neat with a curious rolled brim effect that is interesting. Two shades of feathers alternate around this brim, the crown is extremely shallow and the hat itself is small and compact, and gives a soft flattering halo around the face. The feather boa can be worn in a lei effect or tied with velvet loops. This combination is startlingly like the same feathered fripperies the well dressed up female wore in the late lavender nineties, if old time albums tell the truth.

All kinds of sleek, wicked looking black and white velvet combinations are being shown . . . one rakish looking affair has a brim that can be dipped and curved to flatter the best chin and cheekline, and a creamy white velvet bow sits impudently on the outer edge of the brim. This decorated section of the brim you will wear well pulled down toward your right eyebrow and it is much more effective on the head than off, or described in print.

By this time every hat collector has learned that bows no longer park in the rear . . . they are planted right out in front usually almost straight across the forehead. These bowed confections ought to please the shopper who had considerable difficulty in forgetting her dignity long enough to wear the one side models with the right dash and don't-care attitude.

You will find many charming black felts with brims . . . brims that are really wide and made to flatter the face and shadow the eyes . . . one new model features a puckered square crown and brim stitched in contrasting colors.

Another wide brimmed affair has an unusual outside edge of perforated holes about a quarter of an inch wide, while a third creation has a crown with cut out circles that look like a string of portholes.

All good hats this season show imaginative design as well as pleasantly reasonable price tags.

What more could a shopper ask or want?

* *

Sorority Tea.

Alpha chapter of the Nu Beta Nu sorority will hold its first fall meeting at a tea on Sunday at the residence of Miss Betty Farrell at 9757 Longwood drive.

A Bow for Your Hat

Myrna Loy models a fall hat in brown with a bow of red velvet. [Clarence Sinclair Bull Photo.]

It's Easy to Keep Your Eyes Looking Bright

Simple Treatment Is the Secret.

BY ANTOINETTE DONNELLY.

The most discouraging feature of upkeep a long party evening through is maintaining eye freshness. It's no trick to disappear into the boudoir and revamp the complexion, reset the wave with skilful fingers, brush a little powder on the neck and reappear as on initial entry—except for the eyes. Not even a new dab of eye-shadow will revive their brilliancy.

It is the older girl or woman who begins to wilt around the eye section most quickly. The girl or woman who has been using her eyes hard at work for years.

Now, if she has a date at night she ought to insist on an eye treatment for herself. If it is a big date she will have arranged time for dressing slowly and carefully. Some of this time ought to be budgeted for the eye treatment we speak of. After her tubbing, she should put herself right into bed for fifteen minutes at the very least. These is no way to relax the eyes so well as when stretched out in this fashion.

But have pads ready to dip in an eye lotion to lay over the eyes as you lie there. Bind a large hanky around the head to keep the pads in place, if you want. A boric acid solution will do. Warm water will also do, if nothing else is handy in the way of eye lotion. But better repeat this a few times and just after you get up either lay on cold pads or splash the eyes well with cold water.

The warm water pads relax the eye muscles and strain. The cold seems to tone them. You'll find these few minutes relaxation and simple eye treatment will see you through an evening much more bright eyed than without them.

Film Time Table

Feature pictures are scheduled as follows at first run houses today:

CHICAGO [Tentative]—A. M.: 11. P. M.: 1:25, 3:55, 5:25, 7:55, 10:20.

McVICKERS—A. M.: 9:15, 11:10. P. M.: 1:05, 3, 4:55, 6:55, 8:50, 10:45.

ORIENTAL [Tentative]—A. M.: 11. P. M.: 1:30, 4, 5:25, 7:55, 10:20.

ORPHEUM—A. M.: 9:35, 11:37. P. M.: 2:06, 4:35, 7:04, 9:33.

PALACE [Tentative]—A. M.: 11:33. P. M.: 2:18, 5:23, 8:07, 10:43.

ROOSEVELT [Tentative]—A. M.: 9:20, 11:10. P. M.: 1, 2:50, 4, 6:30, 8:20, 10:10.

STATE-LAKE—A. M.: 11. P. M.: 1:48, 4:36, 7:39, 10:42.

UNITED ARTISTS [Tentative]—A. M.: 9:05, 10:55. P. M.: 12:50, 2:40, 4:35, 6:30, 8:20, 10:50.

Mr. Fairbanks Has Delightful Film of Tahiti

Movie Is Joyous Offering of South Seas.

"MR. ROBINSON CRUSOE."

Produced for United Artists by Douglas Fairbanks.
Presented at United Artists theater.
Directed by Edward Sutherland.

FEATURING

Douglas Fairbanks, William Farnum, Earle Browne, and Maria Alba, supported by native chiefs, native girls, and tribesmen.

By Mae Tinée.

Good Morning!

Fantastic of conception, ingenious of contraption, "Mr. Robinson Crusoe" is sure to delight the kid in everybody.

Mr. Fairbanks' new film is a genial, joyous little offering, staged in Tahiti and a couple of other South Sea isles. It presents for your contemplation jungles, natives and clever beasties—the whole caboodle COULD, I'm sure, have been duplicated realistically in Hollywood.

"Mr. Robinson Crusoe" is a New Yorker. When the picture opens he and a pair of jovial friends are yachting forth on a fishing expedition to the Indies. They skirt a beautiful island and our hero burbles impulsively:

"I bet a million dollars that in a year's time I could be living as comfortably—penthouse and all—on that island as in New York," or words to that effect.

"I bet we'd return to find you roasting at a stake!" is the laughing rejoinder.

The outcome of this merry bit-baff is that a thousand dollars is wagered and Mr. Crusoe, sans all earthly possession but his dog, which insists on going along, leaps overboard and swims for the island. His adventures thereon are forthwith detailed.

He hasn't been there long before he's annexed a devoted monkey and parrot, which do odd jobs for him besides contributing to his amusement. As for Man Friday—he come but no stay. SATURDAY, though! Maria Alba is Saturday and she sticketh closer than a brother. The young lady has little to do, really, but look picturesque and give Robinson those "O, what a man!" looks.

You will admire Mr. Fairbanks' agility and tire somewhat of his stock laugh. Mr. Farnum, the other plunger, has one from the same stock. Photography is splendid.

The picture is not too long. It has many amusing gags—most of them new—one slightly Rabelaisian incident which I hope will not offend, and a finale that settles the "east is east and west is west" problem without being too hard on Saturday.

"Mr. Robinson Crusoe" will probably make you yearn for the great outdoors of Tahiti and thabbouts, where, I hear, you can live for nothing. If you must have tobacco and rum, pay ninety cents a week, you spendthrifts!

See you tomorrow!

* *

Junior School.

The North End branch of the Friends of the Chicago Junior School will give a bridge tea next Wednesday at 6317 Sheridan road for the benefit of its scholarship fund. Mrs. H. A. Bazzazian will be hostess.

WHEN WORDS FAIL YUH

Miss Eckhart Outlines Plan for Marriage

Ceremony Will Be Held at Her Home.

BY JUDITH CASS.

MISS CHARLOTTE ECKHART'S wedding to Thomas Roswell Coyne on Oct. 15 will be a simple family ceremony. Only relatives of the bride and bridegroom and a few close friends will be invited to the service, which will be read by the Rev. Herbert Willett at 4 o'clock in the drawing room of the Kenilworth residence of the bride's parents, Mr. and Mrs. Percy B. Eckhart. A larger crowd of friends will be invited to the reception to follow at 5 o'clock.

The bride's three sisters, Mrs. Donald H. McLaughlin of Cambridge, Mass., Mrs. James R. D. Stevenson Jr., and Miss Elizabeth Eckhart, will be her attendants.

Willis Littell will be Mr. Coyne's best man and James R. D. Stevenson and William Nichols will usher. The couple will reside on the north shore, probably in Evanston, after a few weeks' honeymoon at the Homestead at Hot Springs, Va.

Miss Eckhart has given up her position as secretary to her father because she is too busy with preparations for her wedding to come in to town every morning from Kenilworth. Several showers and pre-nuptial parties have been given for her already and there will be a few more this month and then a lot of entertaining during the fortnight before the wedding.

Mrs. Mark W. Cresap is to give a dinner party for Miss Eckhart and Mr. Coyne on the 16th and later in the month Mrs. Noble Gillette of Kenilworth will give a buffet luncheon and kitchen shower for the bride-to-be.

Mr. and Mrs. Eckhart and their daughter, Elizabeth, have been vacationing at Lake Placid. Elizabeth will return to Kenilworth tonight and her parents will be back the latter part of next week. Elizabeth will enter her sophomore year at Vassar in late September and will return home a few days before the wedding.

Myra Colburn Wedding Plans.

Bishop George Craig Stewart will officiate at the marriage of Miss Myra Standish Colburn to Allen Thorndike Perry on Sept. 17. A large number of guests will be invited to attend the ceremony, which will take place at 4:30 o'clock in St. Luke's church, in Evanston, but only the families and a few friends will be asked to the reception to follow at the residence of the bride's parents, Mr. and Mrs. Frederick Standish Colburn.

Mrs. D. Mark Cummings, who hasn't seen much of her lovely Lake Forest estate this summer, is now visiting Mrs. John A. Spoor at Osterville, Mass., and probably will not return until a day or so before the "white elephant" tea and card party to be given on Sept. 16 at the Lake Forest residence of Mrs. Clyde M. Carr.

Mrs. Cummings is chairman of the board of the White Elephant Rummage shop which is run to benefit the Children's Memorial hospital, and she will, of course, be interested in the card party, even though she may not attend it because she is in mourning for her late husband.

The annual fall hat sale will be held next Tuesday at the White Elephant shop under the auspices of the junior auxiliary of the Children's Memorial hospital. Mrs. Woodbury Stearns Agar, who has gone to Charlevoix for the Labor day weekend, will return in time to take charge of the sale.

Simpsons Will Return Soon

Mr. and Mrs. James Simpson will return within a fortnight from a 6 weeks' holiday in Scotland. They leased Guthrie castle in Forfarshire for the grouse shooting season and from all reports have had successful hunting because grouse have been plentiful this year on Drumtochty moor, which belongs to the Guthrie castle estate.

The Simpsons' house guests included their son, William Simpson, and his friend, William Watts of Philadelphia; Mrs. John W. Gary of Glencoe, Miss Edith Cummings, and Lawrence K. Callahan. Their youngest son, John Simpson, and A. Watson Armour joined the party after a long hunting jaunt in Africa and India and will return to Chicago with Mr. and Mrs. Simpson. While en route to Guthrie the Simpsons and their guests stopped at Gleneagles to visit the Marshall Fields.

Mr. and Mrs. Wolcott Blair also have had a house on the Scottish moors for the shooting season, but they will not return to Lake Forest until the late fall.

Apropos the shooting season in Scotland, the following excerpt from an article by a woman writer in the Glasgow Herald is interesting:

"One of the most enterprising of the big London warehouses has a special department which is concerned solely with running the commissariat of house parties in Scotland. Everything is done by these resourceful people so that the host and hostess are as carefree as their guests. Both staff and provender are imported from London, menus are arranged, and even lists of train and boat services are supplied.

"The hostess who told of the arrangement assured me that she did not even know at what hour meals would be served by the staff hired for her."

Mr. and Mrs. Britton I. Budd are expected to return today from a three weeks' holiday at Estes Park, Colo. They will spend the week-end with Mrs. J. Ogden Armour at the Timbers.

[Continued on page 23, column 1]

"All around the kitchen were shelves with pewter dishes" —Carl Moritz

MUSTARD COLOR IN WHITE FOODS CAN BE AVOIDED

Simple to Outwit Culprit Named "Flavone."

Tomorrow's Menu.

MORNING.
Fried Corn Mush
Shaved Maple Sugar
Iced Muskmelon
Frizzled Ham
Coffee Milk

NOON.
Spanish Rice
Fresh Peach Fritters
Raisin Bread
Orange Pekoe Tea

NIGHT.
Fish Croquettes
Escalloped Potatoes
Summer Squash
Rye Bread
Orange and Banana Salad
Chinese Almond Slices
Coffee

Sunday's Menu.

MORNING.
Pecan Waffles Smothered with Fresh Sliced Peaches
Baked Egg in Rice Cup
Toast Strips
Milk Coffee

NOON.
Minced Crab Meat Cocktail
Mushroom Bouillon
Maryland Fried Chicken
Braised Celery
Mashed Turnips
Avocado and Orange Salad
French Dressing
Lemon Chiffon Pie
Demi-Tasse

NIGHT.
Iced Cherry Soup
Cottage Cheese and Pineapple Salad
Nut Sandwiches
Russian Tea

BY MARY MEADE.

(This is the third and last of a series of articles dealing with the common problems of color changes in cooking red, green, yellow, and white foods.)

With the problems of red and green colored foods taken care of yesterday and the day before, the most difficult of the color cookery problems are out of the way. There is one type of color change, however, that because it isn't quite as startling as the others, sometimes gets overlooked. And that is the discoloring or yellowing of white foods.

The culprit here is a substance called a "flavone." It is present in most of our foods, but seldom makes an important change in them unless they are of an unusually pale color. In rice, white cabbage, potatoes, cauliflower, and especially in certain types of white onions, flavone too often turns in the cooking and leaves us with dingy yellow or greenish products when we had a right to expect snowy white foods.

Need Acid to Keep White.

Different from the green pigment, chlorophyll, which thrives in hard or alkaline water, but similar to the red vegetable and fruit coloring, these flavones, invisible when we put them in the kettle of water, are turned to yellow by the presence of alkalies and demand the addition of a little acid to keep them white. Rice sometimes becomes an exceedingly creamy yellow in hard water. Cooked in soft water it is perfection itself.

One other factor sometimes accounts for our mustard colored potatoes or cauliflower. The pigments I called flavones react strongly to iron, and often all unknowingly we put white foods into a chipped enamel pan which has iron exposed, and are much distressed by the sudden odd yellowish-green color they acquire in cooking. Watch this in choosing your pan for cookery.

Word of Appreciation.

The last color on our cooking color wheel hardly needs to be mentioned at all, but being the bright light on the horizon in that it is practically unaffected by acids or alkalies, I think it deserves a word of appreciation. These last pigments are appropriately called "carotinods" and supply the yellow and orange color we see in carrots, turnips, squash, and various other golden vegetables and fruits. They do not dissolve out and they defy hard water, soft water or even long hard cooking to injure their colorfulness.

Carrots, however, sometimes take on a dark shade, but for another reason. When cooked in hard water, the sugar which is present so abundantly is likely to become browned or carmelized by the action of the water salts, and so give a noticeable change in color. Cooking only until tender, and the use of soft water, are the answers in this case.

In these three days' food talks I have tried to present a picture of just what it is that gives foods their color and especially how that color may be retained during cooking. If you have any questions on special color troubles of your own, please feel free to write to me about them.

(Copyright, 1932, By The Chicago Tribune.)

Cynthy Doan' Trus' Her Man

By Edward F. Younger.

Mis' Emmy's gal, Cynthy, went out yest' afternoon
An' dis mawnin' she show up at de kitchen do';
Mis' Emmy 'sprise t' see Cynthy back so soon,
'Lowed she gwine be gone f'r week er so.

"Mah goodness, yo' tekkin' er short honeymoon," she say,
"Is yo' tiahed ob yo' new husban' so soon?"
"No mam," says Cynthy, "but h'its jes' disyer way,
Ah cain't was' mah time wid dat triflin' coon.

"Us skasely bin ma'hied an houah w'en he asted me
Is Ah totin' 'roun' enny loose change t' spah.
Ah is plumb regusted w'en Ah fin's out dat he
Cain't even buy me ary ice cream cone, Ah clah!

"'Cose Ah doan' know mah husban' ve'y well, yit."
Den Cynthy puts th'ee dollahs in Mis' Emmy's han'
An' say: "Please hol' dis ontwell Ah asts f't h'it,
Ah ain't trust'n' mah savin's wid no strange man!"

LAST CHANCE TO MAKE THAT CHILI SAUCE OR CATSUP

Two Recipes Suggested to Housewives.

BY FLORA MARTIN.

With the fall drawing near those rosy cheeked tomatoes which played a leading part in the summer vegetable show, appearing in countless varieties of salads as well as in many other rôles, are still holding their own in the kitchen. Now they're being made into catsup, chili sauce, and marmalade for winter usage.

So indispensable are tomatoes in food schemes now that it is almost impossible to believe that our ancestors ever got along without them. Although an age old vegetable, their popularity only dates back about three generations, as when they were first cultivated in America in the early part of the nineteenth century it was only for the eye and not for the stomach—at least not that of men. They were fed to pigs.

Innumerable tomatoes, both fresh and canned, are now consumed in the United States alone and in southern Italy they are used in or to accompany almost every dish. The canned variety are the favorites in northern Europe.

Chili Sauce Recipe.

Outside of the plain canned tomatoes, and, of course, catsup, chili sauce is probably one of the most popular of the tomato combinations in these parts the year around. It puts a finishing touch to many meats and is especially tasty when served in accompaniment to a juicy steak. A supply of it will come in handy for dinners this winter, so why not try out this recipe, which makes up six pint bottles:

24 large tomatoes
2 green peppers
6 large onions
11 tbsp. brown sugar
2 tsp. salt
4 cups vinegar
2 tsp. ginger
2 tsp. cinnamon
2 tsp. cloves
2 tsp. nutmeg
2 tsp. allspice

Wash the peppers and onions, chop fine, and later chop tomatoes in. Mix the other ingredients, add to the onions, peppers and tomatoes, and cook slowly for two hours. Stir this frequently during the cooking.

Tomato Marmalade.

And here's a tomato marmalade recipe you'll like:

7 pounds ripe tomatoes [yellow preferred].
8 pounds loaf sugar.
6 lemons.
1 pint water.

Remove rinds and all the white pith of lemons and put the peeled lemons in a covered container in refrigerator. Let rind and pith soak in water over night. The next morning drain off water and add to sugar and cook to a thin sirup. Then add tomatoes which have been dipped into hot water, skinned and cut in halves. Slice lemons and add to tomatoes. Cook rapidly, stirring frequently and removing scum as it appears on top. If marmalade jellies when tested on a cold plate it is done [about 1¾ hours of cooking is necessary]. Pour into sterile jars or glasses.

O, for Those Dill Pickles of Happy Childhood Days!

BY IRENE STEYSKAL.

Surely it is many the old, dusty attic and many the old, musty cellar that are haunted by the little ghosts of the kids that we used to be.

Some vagrant recollections we have which, forever wandering back to places of enchantment, frequent an old-fashioned cellar of high cobweb curtained windows, of a perpetual cool twilight. Down its steep stairs they often slip in the wake of two small shades that move with stealth elaborate—a tousle headed lad and wide eyed, pig tailed cousin—to keep tryst with Capt. Ali Baba and his band of forty rascals, or with swaggering pirate pals from the good ship Make-believe.

Once, in secret conclave, brave, bold deeds were planned there. And treasure was divided—from the apple barrel, rich Winesaps, red as rubies; from a gray stone keg—pungent, tangy to the taste, translucent as green jade—long, briny soaked dill pickles.

O, Those Dill Pickles!

Memorable dill pickles! Let others dream of transforming baser metals into yellow gold; we have pondered, we have searched, and we have found that formula whereby Aunt Martha converted ordinary cucumbers into eight inch lengths of juicy succulence!

The devious path of our pursuit extended from the cellar up three long flights to an attic—sunny playground under sloping eaves, now deserted by the bright faced fancies that once paraded there in faded finery.

Aunt Martha's cook book was in the highboy backed against the western wall—the cherrywood highboy, sagging a little now and grown a bit unsteady in the legs, for all the world like a courtly old gentleman still mindful of his dignity but not averse to a genteel exchange of reminiscences with an old acquaintance.

A Fortune in Cookery.

Not for the rarest volume in fine morocco binding would we exchange the sheaf of yellowing pages between checker gingham covers that is Aunt Martha's cook book. "Lady Fingers." "Ginger Bread." "Pork Sausages." "Currant Jelly." "Coffee Cake"—on each leaf precise Spencerian characters evoke a train of pleasant memories.

Under the title "Dill Pickles," these instructions are written:

"When making dill pickles select cucumbers from six to eight inches long. Wash carefully, being sure to remove all the black particles on the nodules of the cucumbers. Wipe dry and place them in layers in the gray stone pickle keg. Between the layers sprinkle half a teaspoonful of shredded red pepper of the hot variety, a large bunch of dill with the seeds on the stalk, and a few grape leaves (which have been carefully washed). Continue layer after layer until all the cucumbers are in the keg.

How to Make the Brine.

"Make a brine of two pounds of salt and three gallons of water. Heat brine to the boiling point, cool, and pour over the cucumbers. Lay dill on the top and some more (carefully washed) grape leaves. On top, over the leaves, place a cloth. Cover with a plate (turned upside down) and weigh down with a heavy stone.

"Every few days remove the cloth and leaves and administer a thorough washing. In three weeks the pickles (which Bobbie and his companions have not filched) should be transparent, well flavored, and ready for serving."

The cook book was not the only article brought back from Aunt Martha's house; the old gray stone pickle keg—triple crowned with cloth, plate, and heavy stone—is enthroned in the basement, where it emits the pungent, promising odor of dill. Yesterday we saw tow headed Jimmy and small, wide eyed Roxana slipping with elaborate stealth down the basement stairs. . . .

BALANCE MEALS IN SUMMER AS WELL AS WINTER

It's Preparation of Meat That Makes Difference.

It is just as important in the summer as in the winter that our meals be well balanced, according to nutritionists. The ordinary person, of ordinary activity, will not accomplish much toward greater comfort in hot weather by eliminating or reducing any of the principal articles of food in a well balanced diet. If hot weather brings less activity, then less food is needed to maintain the body in comfort, but use some of all the necessary kinds of food.

Meats are popularly supposed to differ in their suitability for the summer diet. It is largely the method of preparation and serving, along with tradition, that makes one meat or another seem cooler and more seasonable. Meat serves very much the same purposes in the diet, summer and winter.

Served in Cold Slices.

An economical purchase is corned beef, according to food experts. This may be pressed and served cold in slices or for sandwiches. The cheapest pieces—corned beef plate and navel, do very well for this, and also for corned beef hash.

Almost as cheap is breast of lamb for stews or for curry of lamb, or cured pork shoulder. Although some meat pieces have gone up lately, fresh pork shoulder, shoulder of veal, and forequarter of lamb are still cheap.

A curried meat is especially good and an economical summer meat dish. For this the cheapest stew will do, and it is an excellent way to use up any leftovers of cooked lamb, veal, or fresh pork. The curry flavor is most appetizing in hot weather. Either tart apples, celery or green tomatoes combine well with meats in curries.

An Attractive Breakfast.

Ground ham in toasted sandwiches makes an attractive breakfast, lunch or supper dish. Liver paste, especially for children's sandwiches, is a suggestion for summer, beef, pork or lamb liver may be used for this.

CURRIED LAMB.

3 cups chopped cooked lean lamb
1½ cups chopped celery and tops
1 medium sized onion, chopped
¾ cup brown gravy or broth
3 tablespoons butter or other fat
½ teaspoon curry
Salt

Cook the celery and onion in butter or other fat. Add the meat, gravy, and seasoning. Stir well until mixed and hot. If too dry, add one-half cup of boiling water. Serve the curried lamb with a border of flaky boiled rice.

LIVER PASTE.

For liver paste, broil slices of liver or simmer the whole piece in water until tender. Mash or grind the cooked liver and mix with fat and seasonings in the proportions of 2 tablespoons each of chili sauce, chopped celery, and butter or other fat to 1 cup of ground liver, and add salt and pepper to taste. Use the liver paste as spread for sandwiches.

EGGS MAY BE USED TO GARNISH WIDE NUMBER OF DISHES

Eggs furnish iron, phosphorus and lime, protein, and vitamins A and D. At this time, when they are relatively cheap, they should be used freely, suggests the New York state college of home economics.

Eggs may be used to make omelets and soufflés. They add lightness to angel food and sponge cakes. They thicken custards and give them their golden color; they make attractive color in cakes, salad dressings, and sauces; and they may be used to garnish an almost unlimited number of dishes. Eggs are an asset to any meal.

Egg dishes should be cooked slowly and at low temperatures, because intense heat toughens the egg white and makes it hard to digest. For oven cooking, a temperature between 250 degrees and 300 degrees Fahrenheit is desirable, and for eggs cooked in or over water, the temperature should be below boiling.

Combinations of eggs are possible with almost all fruits and vegetables, as well as with fish or meat. They should be used in salads with crisp foods such as lettuce, cabbage, celery, or other greens. Leftover poached eggs or boiled eggs may be combined with cream or cheese sauce and served on slices of toast or toasted muffins, or combined with leftover meat, peas, asparagus, or other foods and made into a scallop or a creamed dish by adding white sauce. Even fried eggs may be used when chopped, by being mixed with potato, fish, or meat, shaped into small cakes, and browned in drippings. Scrambled eggs may be used as sandwich filling or as stuffing for meat.

FRUIT AVAILABLE THE YEAR ROUND FOR DESSERTS

Contain Vitamins and Minerals.

The simplest of all desserts at any time of year is fruit—raw, cooked or canned. Fruits, like vegetables, supply the particular kind of nutrients most likely to be lacking in a low cost diet, namely, minerals and vitamins, according to Aneta Beadle, extension nutritionist of Purdue university.

"One of the good things about fruit is that so many kinds are eaten raw," says Miss Beadle. "Some vitamins are destroyed by cooking, and there is some loss of minerals in cooked foods unless all the juice is used. Most people enjoy raw fruits, and nutritionists urge everybody to eat them regularly.

"Blueberries and quinces are both good sources of iron, which is one of the most essential food substances. Muskmelon, canteloupe, watermelon, and peaches are good sources of vitamins A and C. Peaches, pineapple, and cherries contain vitamin B. Apricots are a good source of vitamin A; apples contain vitamin C. Thus a fruit cup of melon balls, or a mixture of fresh fruit will make an attractive dessert which affords a combination of minerals and vitamins that are desirable.

"The plain fruit dessert, the fruit cup or jellied fruit juices or frozen fruit dessert will balance a meal of meat and potatoes. A fruit pie or a cobbler, a shortcake, a cornstarch, rice or tapioca pudding with its starch and fat along with fruit filling or flavoring is better than a meal that includes a vegetable like cabbage, carrots, tomatoes, snap beans, greens or a raw salad, for these vegetables are rich in minerals and vitamins which need not then be so fully provided in the dessert."

Using each fruit in its season in as many different kinds of dessert as possible is, of course, one way to be economical.

Household Hints

To seal a bottle, dip the neck, cork and all, in melted paraffin.

Sweet cucumber pickles shrivel if the brine is too strong or if too much sugar is used.

Paper towels are useful to drain foods fried in deep fat or to grease cake tins and molds.

State colleges of home economics advise a quart of milk daily for children, and a pint for adults. If the children do not want to drink their whole quart, they may get it in other ways.

Sour milk makes cakes, waffles, and hot breads light and tender.

Pots and pans wash more easily if they are put to soak immediately after use.

The child's daily quart of milk is just as effective if taken as custard, cream soup, cocoa, or in any other form.

A slow oven means one with a temperature of from 250 to 300 degrees Fahrenheit, a moderate oven one of from 300 to 350 degrees, and a hot oven is from 400 to 450 degrees. An oven thermometer often prevents culinary disasters.

Peonies, chrysanthemums, and carnations will last longer as cut flowers if, when they begin to droop, an inch is cut off the stem, and the cut end is plunged into very hot water for a moment; then place them in a vase of fresh cold water.

Rubber plate scrapers are useful to remove cake batter, whipped cream, salad dressing, melted chocolate, and similar materials from mixing bowls.

Melt paraffin over the cut end of a large piece of cheese to keep it for a long time without molding.

TESTS PROVE SLOW OVEN IS BEST FOR MEATS

Whether to use a high or low temperature in cooking a roast is a problem definitely decided by a series of experiments showing high temperatures mean a waste, according to information gathered by the national live stock and meat board.

In one experiment a roast cooked at 500 degrees Fahrenheit lost five pounds and twelve ounces. A similar piece of meat roasted at 230 degrees lost only one pound and fourteen ounces. The experiments were conducted in laboratories set up for studies relative to the selection and most efficient use of meat cuts.

Lamb Cuts, Smoked Meats Selling at Attractive Prices

In its regular weekly report, issued for the guidance of consumers, the committee on marketing information of the Meat council of Chicago states:

"Lamb cuts and rounds of beef represent the most economical meat buys in Chicago retail meat stores over the coming week-end. Smoked meats, including hams, picnics, bacon, and butts are also selling at unusually attractive price levels.

"Smoked meats served for Sunday dinner can be used to advantage in the form of cold slices for the Labor day picnic lunch."

POTATOES AND APPLES SELLING AT RECORD LOWS

Apples and potatoes are two commodities selling in Chicago at record low prices. The various types of potatoes now being harvested are available wholesale at 65 to 85 cents for a hundred pounds and sell for retail prices around one and one half cents a pound.

Apples are being handled by wholesale merchants at from 35 to 85 cents a bushel, depending on size and quality. Retail prices range from three to five cents a pound for the better grades.

What's a good cereal? I recommend Heinz Rice Flakes every time!
"ONE OF THE 57"
HEINZ RICE FLAKES
DELICIOUS!..SO CRISP, SO CRUNCHY
AND KEEPS YOU REGULAR!

So easy to serve better iced tea!
INDIA TEA
TRADE MARK
Hold up a glass of iced tea made from genuine India Tea. See its rich color . . . it tastes as good as it looks. Make it with a brand of India Tea. Be sure you see the trade mark likeap of India above on package.

At the World's Fair in 1893
PABST WON FIRST AWARD
FOR THE FINEST BREW...
PURITAN MALT
Hop Flavored
Full 3 pounds in the big GREEN can
One of the most popular features of the World's Fair in 1893 was its beer gardens. And the brew receiving the official First Award for the finest quality was made by Pabst of Milwaukee.
Since 1844 Pabst have been famous for fine malt products. That's why, today, their Puritan Malt is so good. It is blended and perfected with 88 years of skill and experience.
So if you want malt you can absolutely depend on—that will always give best results—buy Puritan. It's age-tested!
PURITAN MALT
Manufactured by PABST, Milwaukee

Social Event, That's Start of Baseball Here

Guest List Chief Item of Importance.

BY RUTH DE YOUNG.

At a dinner party given by the Henry Knotts one evening recently at their Astor street apartment, the conversation happened on baseball. Mr. Knott, a gentleman with all of 80 years to his credit, reminisces entertainingly on the subject for he used to play first base—five or six decades ago—on one of Chicago's neighborhood nines.

The games in which his team indulged were not the sporting events they are today—instead they were social affairs of the highest order. Invitations were issued to the city's elite, the guests arrived in their best "bib and tucker," and programs neatly engraved announced the players and rules for the day.

There is one invitation that Mr. Knott has carefully preserved down through the years. It announces a "Private baseball exhibition by teams from the Fleur de Lys and Chicago Croquet clubs at the Chicago Baseball grounds, State and 23d streets, on Thursday, June 6, 1872, commencing at 4 P. M.

Better, however, than the formal request to attend is the message on the page opposite.

"Your attendance is respectfully requested at the game announced on the foregoing page between two nines who will endeavor, unless FOUL weather should prevent, to astonish both you and themselves by the most STRIKING efforts to produce a game ever attempted and to CATCH the smiles of the FAIR sex in particular—and a discriminating audience in general — by playing hitherto unequaled in the annals of the 'noble and manly sport.'

"We would impress upon those in attendance the necessity of cheering on all occasions as it greatly encourages the players in their humble efforts to please, and because it might not occur to them to so cheer were they not thus notified. We would also request the audience to refrain throwing peanut shells at the umpire.

"Babes in arms who BAWL not admitted.

"No habitual ball players or other BASE loafers tolerated within the grounds.

"The use of opera glasses prohibited.

"Ladies are requested not to wear Dolly Varden dresses as they distract the players' attention."

Dolly Varden dresses were those picturesque affairs worn by every fashionable daughter of the 70's and 80's. They toook their name from that notable character in Dicken's "Barnaby Rudge"—the daughter of Gabriel Varden, a prosperous locksmith.

"The good hearted plump little Dolly, coquettish minx of a daughter, with all she suffers and inflicts by her fickle winning ways and her small, self-admiring vanities" as Dickens said of her.

But no matter how many admonitions were issued to the contrary, the ladies, young and old, appeared in their Dolly Varden gowns, Mr. Knott recalls. He isn't quite so sure whether the game of ball was as "astonishing" as predicted or whether the stands responded with the rounds of applause requested.

Playing on the team with Mr. Knott among others were G. A. Gibbs, G. W. Murison, C. C. Adsit, and C. A. Downs. Some of the players on the opposing nine were R. A. Keyes, George N. Stone, Charles B. Staples, and Paul Shorty.

GASOLINE ALLEY—RED HOT NEWS

CORNWALLIS, AFTER HIS YORKTOWN DEFENSES HAD BEEN POUNDED TO PIECES BY AMERICAN AND FRENCH ARTILLERY, TRIED TO GET HIS ARMY ACROSS THE YORK RIVER AT NIGHT. FAILING IN THIS HE MADE PROPOSALS FOR AN ARMISTICE AND SURRENDERED ON OCT. 19. THE FRENCH AND AMERICANS WERE DRAWN UP ON EITHER SIDE OF THE ROAD AND THE BRITISH MARCHED BETWEEN THEM TO LAY DOWN THEIR ARMS.
9-2
GEE, UNCLE WALT, THEY DIDN'T HAVE ANY TELEGRAPH IN THOSE DAYS. I'D LIKE TO HAVE BEEN THE ONE TO CARRY THE NEWS.
YORKTOWN HAS FALLEN—WHOOPEE!

Organdy for Evening

Doroth, Wilson models an evening gown of organdy embroidered in gold and brown. The wrap is of soft taffeta.
[Radio Pictures Photo.]

Miss Eckhart Outlines Plan for Marriage

Ceremony Will Be Held at Her Home.

[Continued from page 31, column 8.]

her cool, wooded estate near Traverse City, Mich.

Mr. and Mrs. Sterling Morton will sail within a week or ten days to join their daughter, Miss Suzette Morton, who went abroad about six weeks ago to enter the Sorbonne in Paris. Miss Morton will take a holiday when her parents arrive and go to England with them. The Mortons' yacht Freedom, on which they and their friends have made so many lake cruises this summer, has been put in dry dock for the winter.

Mrs. William P. Martin of Lake Forest, who has been abroad all summer, recently joined Mr. and Mrs. J. Allen Haines of New York at Baden Baden, where they took the cure. They are now at Annecy, France, and will return to Paris shortly after Labor day for a fortnight's stay before they sail homeward on the Manhattan on Sept. 12.

Stuart Logans to Michigan

Mr. and Mrs. Stuart Logan will spend the week-end visiting the Benjamin B. Bryans at Tomahawk lake, Michigan. Shirley and Loraine Logan are back from a summer at Miss Ross' camp at Michigami and their parents are making plans for their schooling.

Shirley has attended Rosemary Hall for two years and Loraine is entered on the student list at Foxcroft this year, but these plans may be changed if arrangements can be made to have both girls attend the same school.

Mr. and Mrs. Joseph B. Terbell [Phoebe Logan] are expected to arrive in Chicago from New York on Tuesday. Mr. Terbell is to be an usher in the wedding party of Miss Ann Ashcraft and Raymond Otis Mitchell on Saturday, Sept. 10.

Lloyd A. Laflin, Robert S. Pirie, Hulburd Johnston, and Mr. and Mrs. John W. Valentine will depart tonight to spend their Labor day week-end at the Island club at Lac du Flambeau. Mrs. Pirie and Mrs. Laflin went up on Monday. Mrs. Pirie's sister, Mrs. Adlai Stevenson, has gone to visit her mother, Mrs. Waller Borden, at Pride's Crossing, Mass. She will return about the 15th of the month.

Mr. and Mrs. Conway H. Olmsted, who spent the early part of the summer at Whitehall, Mich., are visiting in the east at present and will be back in Chicago about Sept. 10.

Mr. and Mrs. Boyd Hill, who have been traveling abroad all summer, will return to Lake Forest this week-end. Their two small daughters will arrive in a day or so from Freeport, where they have been staying with their paternal grandmother, Mrs. Boyd Hill Sr., during their parents' absence.

The polo game between the high goal Oak Brook and Fort Sheridan teams which was postponed last Sunday because of rain will be played this Sunday afternoon at the new Oak Brook Polo club stadium. Polo, which hitherto had only a small, exclusive following, has gained great favor with Chicagoans this season, and large crowds have been attending the Sunday games at Fort Sheridan and at Oak Brook.

Among those who have reserved boxes for Sunday's attraction are Maj. Gen. Frank Parker, Mr. and Mrs. Chauncey McCormick, Vincent Bendix, Mr. and Mrs. Horace O. Wetmore, Mr. and Mrs. Robert W. Hamill, Charles S. Winston, Robert L. McIlvaine, Mr. and Mrs. Charles R. Lindsay III., and Mr. and Mrs. John L. Dole.

Low admission prices, both at Fort Sheridan and at Oak Brook, have helped to popularize polo this year. At Fort Sheridan the majority of the fans prefer to watch the game from their cars parked around the field rather than from the boxes.

Design for Smartly Different Blouse May Be Developed in Satin or Crepe

WOMAN'S AND MISS' BLOUSE.

Today's blouse is smart in the extreme and should win any woman's instant approval. It's as easy as can be to put together, and is suitable for satin or crêpe. A dove-gray crêpe satin, a red crinkle crêpe, and violet dull flat crêpe are advanced fall suggestions.

The pattern, No. 3023, comes in sizes 14, 16, 18, and 20 years, and 36, 38, and 40 inches bust measure. Size 16 requires 1¾ yards of 39 inch material.

Order Blank for Clotilde Pattern

CLOTILDE PATTERNS,
CHICAGO TRIBUNE, P. O. BOX 537, Grand Central Station, New York City.

Enclosed find $..... Please send me the Clotilde patterns listed below:

Pattern No..... Size..... Price.....

3023.....

Name .....

Number and Street .....

City .....

State .....

How to Order Clotilde Patterns.

Write your name and address plainly on dotted lines, giving number and size of such patterns as you want. Inclose 10 cents in stamps or coin (coin preferred; wrap it carefully) for each number, and address your order to Clotilde Patterns, CHICAGO TRIBUNE, P. O. Box 537, Grand Central station, New York City.

Note—Clotilde patterns are made in New York exclusively for THE CHICAGO DAILY TRIBUNE. They are perfect in fit, up to date in style, and the easiest of all patterns to use.

WASHINGTON SOCIETY

Washington, D. C., Sept. 1.—[Special.]—Mrs. Hoover fled from the heat of Washington early today and drove her own car to the camp on the Rapidan. She was accompanied by Mrs. Stark McMullin and several personal friends. The President will go to the camp tomorrow to join her and remain over Labor day.

The secretary of commerce, Roy D. Chapin, has gone to York Harbor, Me., to join Mrs. Chapin and their children. He expects to return the middle of next week and bring Mrs. Chapin with him.

The assistant secretary of the navy, Ernest Lee Jahncke, left this morning for Kingston, R. I., to deliver an address tomorrow. From there he will go to Portland, Me., to make a speech Sept. 6, returning to Washington from there.

Interstate Commerce Commissioner and Mrs. Claude Rodman Porter have with them for a visit, their son-in-law and daughter, Mr. and Mrs. George Richard Hise of Des Moines. Mrs. Hise was formerly Miss Julia Hanna Porter. She was married here last June.

OCEAN STEAMSHIP MOVEMENTS.

Arrived.	At	From.
Manhattan	New York	Hamburg
Karlsruhe	New York	Bremen
Saturnia	Naples	New York
Amer. Shipper	Plymouth	New York
Deutschland	Southampton	New York
Emp. Australia	Southampton	Quebec
Southern Cross	New York	Buenos Aires

Sailed.	For.
Olympic	New York	Southampton
Aquitania	New York	Southampton
New York	New York	Hamburg
Champlain	Plymouth	New York
Europa	Bremen	New York
Berlin	Bremen	New York
Hamburg	Hamburg	New York
Kungsholm	Gothenburg	New York
Pres. Roosevelt	Southampton	New York
Gen. Von Steuben	New York	Bremen
Roma	Naples	Naples
Pres. Hoover	New York	Honolulu
Gripsholm	New York	Gothenburg

If You Would Have A Debutante's Figure—Wear
SIMPLICITY JUNIOR
This GOSSARD underfashion molds your figure to youthful piquancy . . . without the aid of a single bone. The brassiere part gives a pointed outline to the bust, and the back is low enough for your most daring gown. $5 & $7.50
Mail and Phone Orders Phone Randolph 1780
LOEBER'S
39 S. State Street
2nd Door North of Monroe

Thrilling Movie Closes Summer Season of Parties for Children

BY SALLY JOY BROWN.

Yesterday afternoon saw the close of a delightful summer of children's parties when one hundred boys and girls attended the Publix-Balaban and Katz Oriental theater to see a thrilling movie called "Seventy Thousand Witnesses" and an interesting stage show featuring Peggy Bernier, the blues singer, who is an old favorite in Chicago, and Stuart and Lash, as funny a pair of comedians as we've been privileged to see.

Of course it was a grand party, so thrilling and exciting that we entirely forgot that we were parting for a whole school year.

The picture was full of suspense from beginning to end. There was the big football game, which was as good as any ever played on an actual football field. "Shades of Red Grange," thought we, as the gridiron hero, pigskin in arm, bolts the length of the field to a touchdown and victory, apparently. But things happen, the player collapses—he's dead. It's very evident that he's been murdered, but, by whom?

These are the questions which baffle the authorities, the star detective, the friends and relatives of the boy and even those seventy thousand spectators in the stand.

Baffling, isn't it? Do you wonder that we sat on the edge of our seats, entranced, mystified, as the actors on the screen unraveled it all? And were we surprised at the climax of the picture when we discovered how the murderer performed his deed.

There was lots of comedy in the picture for Charlie Ruggles, portraying a young newspaper reporter, is in the cast. We had fun watching and listening to him, and we liked Dorothy Jordan as the pretty heroine.

The only sad note was the fact that the party marked the end of our summer and the time had come for us to say good-by. We have lots of grand memories, though, for the long winter months and there's always the pleasant thought that another summer will come and with it more delightful parties.

And so, my young friends, until then good-by to you, and may you be very, very happy throughout the coming school year.

NEW YORK SOCIETY

New York, Sept. 1.—[Special.]—Mrs. James W. Gerard will stop at the Hotel Pierre during Mr. Gerard's convalescence.

Mrs. Frederick C. Tanner is to arrive on Sept. 12 on the Ile de France, accompanied by Frederick J. Tanner and Miss Polly Ann Ogden Tanner.

AT Walgreen's TODAY
E. Burnham's FRENCH FLOWERS Cold Cream
For Cleansing Dry and Normal Skins —Delightfully Scented
60c Jar 43¢
for Oily Skins
Blackheads and Enlarged Pores
E. Burnham's Cucumber Cleansing Cream
The Original Liquid Cleanser —an Ideal Summer Cream
75c Size 51¢

TOMORROW
Sat., Sept. 3, at 8:15
SOLDIER FIELD
MAGNIFICENT OPEN AIR
GRAND OPERA
POPULAR PRICES
50c, $1, $1.50, $2 (plus tax)
VERDI'S IMMORTAL
TROVATORE
with Pasquale Amato, Anna Leskaya, Dreda Aves, Pasquale Ferrara, Nino Ruisi, Guiseppe Cavadore.
Conductor Guiseppe Creatore
25,000 people heard and marveled at Sunday's performance of Aida.
Another Great Spectacle Tomorrow Night at 8:15
Alluring Ballet in Bizet's Suite Arlesienne
Great Chorus & Orchestra
Gypsy encampment with spirited horses
THE SENSATION OF CHICAGO'S SUMMER ENTERTAINMENT
Plenty of good seats on sale all day at Marshall Field's, Lyon & Healy (Chicago, Evanston, Oak Park, Woodlawn) and all Couthoui and Waterfall Agencies.
All TROVATORE Tickets Previously Purchased Will Be Honored Tomorrow Night
If Trovatore will not be broadcast.

AMUSEMENTS.
"Every new lover makes the next one more likely."
GRAND Air Cooled—70° NEXT MATINEE SATURDAY
Philip Merivale
Only Stage Show in Chicago "Cynara" (SIN-A-RA)
with SIR GUY STANDING
PHOEBE FOSTER NANCY SHERIDAN
WRIGLEY FIELD
CLARK AND ADDISON STREETS
BASEBALL TODAY
Cubs vs. St. Louis
GAME at 3 P. M.
Box Seats on Sale at A. G. Spalding & Bros., 311 S. State Street, and Wrigley Field

dance to The Sweetest Music on the Air and Everywhere

WAYNE KING returns to the ARAGON
LAWRENCE & BROADWAY
WITH HIS ORCHESTRA
Sat. Sept. 3d
BERNIE CUMMINS AND HIS ORCHESTRA start at the TRIANON BAND AND COTTAGE GROVE the same evening
CONTINUOUS DANCING SAT. 9:00 P.M. TO 2 A.M. • SUN. 3 P.M. TO 1 A.M.
SPECIAL HOLIDAY DANCE
LABOR DAY NIGHT, MON., SEPT. 5TH

buy a FULL QUART of CLICQUOT CLUB

TWO pint bottles of Clicquot Club make a full quart of 32 ounces instead of a "short quart" of about 28. Dealers have Clicquot pints packed in Twin-Pak containers and make a special price for two bottles. That's the ideal way to buy a quart of ginger ale . . . you really get a quart. No extra charge for bottles—they're free.
CLICQUOT CLUB GINGER ALE
That Extra Something
● These full pints—16 ounces instead of 12—give you your money's worth. Bottled in brand-new bottles.

Filmland Gets Grand—Author Gives Response

MacArthur Wears Uniform of Civil War Days.

BY ROSALIND SHAFFER.
[Chicago Tribune Press Service.]

Hollywood, Cal., Sept. 1. — Hollywood gets real grand at times, but its Charley MacArthur who can get grander. Barney Glazer and his wife, Sharon Lyon of the films, gave a dinner party the other night and on the invitations it said: "Full dress."

Charley MacArthur and Lawrence Stallings were among the elect invited to this select uplift gathering. Charley arrived in the full dress uniform of Gen. Grant, and Stallings arrived as Gen. Robert E. Lee.

In the old days MacArthur had had a bit of difficulty with his superior officer at Fort Sheridan because of his distaste for the spic and span military requirements and had responded with typical MacArthurian repartee at all efforts made to make him look like a soldier, but he went for grandeur this night, and how grand!

If there are any officers who survived being MacArthur's superior, this should be a great comfort to them now. MacArthur is now in Hollywood in a writing capacity. He is doing the film language for the three Barrymores in "Rasputin." His wife, Hilda Hayes, is starring in "Farewell to Arms."

De Mille is having a time with Roman orgies to the right of him and to the left of him; the shooting is hot and furious. In "The Sign of the Cross," his opus about ancient Rome, there is a lot of scenery being made that goes under the name of "foreign versions" and if it weren't for a camera the judge would call it something else entirely. The danse du ventre that Joyzelle is doing for the film is simply something terrific, not to mention the big shower bath scene where the empress, played by Claudette Colbert, is found clothed only in spray. The old master knows his orgies and his public.

Mitzi Green, who is wandering around over at Radio Pictures with her brown locks bleached and curled to make her look like "Little Orphan Annie," does not exactly fancy herself as a blonde. Under the soothing influence of a frozen confection Mitzi broke out and told me she felt like a cross between Harpo Marx and Jean Harlow. It's funny but its true—that's exactly what she looks like.

William Gargan, over at Radio, is still goofy from having been thrown off Constance Bennett's set. Bill is the guy who played the photographer in Maurine Watkins' play, "Chicago," and the part of Regan in "Animal Kingdom."

Constance is very temperamental about acting if there are visitors on the set, and as Gargan is a seasoned stage actor this is a mystery to him, as the more people who turn out to see him act the better he likes it.

Meanwhile, Constance is working night and day finishing "Rockabye" so that she can sail on the Ile de France Sept. 14 She expects to be gone a month or more, spending her time mainly in Paris, which was her home during one period of her career.

Helen Twelvetrees has left for New York to spend her time waiting for the arrival of her baby with her parents, Mr and Mrs. William C. Jurgens, of Brooklyn.

Gene Raymond, young blond player of Swedish descent who has been co-featured with Frances Dee in a series of Paramount films, is thought so well of that M.G.M. has now borrowed him to play with Clark Gable, Jean Harlow, and Mary Aster in "Red Dust."

WHAT'S DOING TODAY

CONVENTIONS.
Century of Progress Pre-View..Burnham Park
MEETINGS.
Legion Auxiliary, County council.....
.....Great Northern
Seminar Drama class.....Edgewater Beach
LUNCHEONS.
Alpha Chi Rho.....Field's grill
Brown University alumni.....Field's grill
Beloit College alumni...Mandel's Ivory room
Chi Beta.....Stevens
Harmonie club.....Atlantic
Kappa Sigma alumni.....University club
Kildeer Country club....Illinois Athletic club
Lorraine J. Pitkin club.....Great Northern
Medical-Dental Round Table.....
.....Medical-Dental Arts
Methodist Women's association.....
.....Field's Walnut room
Michigan College of Mines.....Field's grill
Notre Dame club.....Mandel's Ivory room
Optimist club.....Midland
Phi Psi.....Hamilton club
Pi Beta Phi.....Medical-Dental Arts
Pi Kappa Alpha.....Hamilton
Sigma Phi Epsilon.....La Salle
Technology club.....Brevoort
Theta Chi club.....Gimbel's
Theta Delta Chi.....Mandel's Oak room
University of Wisconsin.....Hamilton
EVENING DINNERS, DANCES, ETC.
Protected Home Circle.....Morrison
Phi Alpha Tau.....Congress
[Compiled by the convention bureau of the Chicago Association of Commerce to which please send any additions or corrections.]

MOTION PICTURES DOWNTOWN | MOTION PICTURES DOWNTOWN

RKO THEATERS ARE COMFORTABLY COOL!

LAST DAY (Open 10:30) 7 ACTS RKO VAUDEVILLE GENE AUSTIN & Other Acts! —Screen— "HOLLYWOOD SPEAKS" Columbia Picture Genevieve Tobin Pat O'Brien

RKO STATE-LAKE 25¢ TO 1 P. 35¢ TO 6 NIGHT 50¢ BALC 35¢

TOMORROW—The Screen Dares a Newer, Stranger, More Weird Romance Than Ever Before!

"PASSPORT TO HELL"

ELISSA LANDI with PAUL LUKAS

RKO VAUDEVILLE'S GIANT EXTRAVAGANZA

TOMORROW—Chicago's First Big Event of the New Show Season!

LA-VIE-PAREE ("Paris Life")

A Marcus 1932 Production with 50—IN GIANT CAST—50 30—CHORUS BEAUTIES—30 15—Glorious Scenes—15

LAST DAY 35c, 10:45 to 2 P. M. GEO. SIDNEY, WELCOME LEWIS, BARNEY RAPP & Orchestra—Others on Stage —Screen— "WAR CORRESPONDENT" Jack Holt, Ralph Graves

TOMORROW — RKO PALACE

"BIRD OF PARADISE"

See adjoining columns for additional information!

MOTION PICTURES DOWNTOWN | MOTION PICTURES DOWNTOWN | MOTION PICTURES DOWNTOWN | MOTION PICTURES DOWNTOWN

RANDOLPH • STATE • LAKE CHICAGO

35c—10:45 a. m. to 2 p. m.

Today! The Stage Alive With Famous Star-Acts!

headed by radio's greatest laugh sensations—dumbest and funniest pair in the world!

BURNS & ALLEN

funnier on the stage than on the air . . . and that's plenty!

EXTRA! Operatic Orchestral Spectacle "CAVALLERIA RUSTICANA" 40 on Stage! 2 Big Scenes ISABELLA GUARNIERI Soprano Soloist DROLLET, tenor Adolphe Dumont Director

EVERETT MARSHALL

famous grand opera baritone and star of "Geo. White's Scandals."

MITZI MAYFAIR Ziegfeld Follies Star

ALL IN PERSON

in one grand stage production!

Produced by Leonidoff

One Long, Loud Laugh That Will Do—Your Heart Good!

His ritzy family preferred caviar but he brought them back to ham and eggs!

WILL ROGERS IN "Down to Earth"

With Dorothy Jordan IRENE RICH MATTY KEMP

A Fox Film

PUBLIX BALABAN & KATZ COOL THEATRES

ORIENTAL RANDOLPH NEAR STATE

35c—10:45 A. M. to 2:00 P. M.

LAUGH TILL IT HURTS . . . with these riotous comedy stars when they crash Broadway and set the town on its ear!

JIMMY 'Schnozzle' DURANTE BUSTER KEATON THELMA TODD

in a picture so funny you'll laugh for a month.

"SPEAK EASILY"

A Metro Picture

"Schnozzle" on the loose Keaton as a College Professor Teaching Broadway the Show Business.

And A Stage Full of Screaming Fun!

The Nuttiest Show Ever Produced! As Funny as the 4 MARX BROS.

CHARLIE FOY'S "BUGHOUSE"

with the looniest, daffiest gang in captivity!

MAXINE LEWIS Torch Singing Beauty
BALALAIKA Sextette Real Russian Novelty
RADCLIFF & ROGERS Marcelli, musical treat!
OLGA & MISHKA Moscow Steppers
FLASHETTE Whirling Sweetie
PECK & LAVERNE Eddie Meikel, organ fun!

MOTION PICTURES SOUTH | MOTION PICTURES. SOUTH

THEY'RE NEWLYWEDS—IN MERRY COMPLICATIONS

WARNER THEATRES CAPITOL 79th and Halsted

COME TO THE WEDDING OF YOUR FAVORITE LOVERS! And Live and Laugh Thru Their Frenzied First Year of Wedded Bliss.

JANET GAYNOR and CHARLES FARRELL In Their Most Delightful Romantic Adventure "The First Year" From Frank Craven's Broadway Comedy Success

and The Fight for Life in the Frozen North. IGLOO Startling Romantic Adventure

A MILLION WOMEN WORSHIP THEM.... Can They Be True to One? Here's the Real Lowdown on Radio Romeos Who Pour Sex Appeal Into a Megaphone . . . and Succeed Only in Falling in Love With Themselves!

WARNER BROS. AVALON 79th and Stony FREE PARKING

"CROONER"

and WATCH THE KILLER! You See All . . Know All . . But the Police Know Nothing. "GUILTY AS HELL" with EDMUND LOWE Neil Hamilton

First National's Startlingly Frank Inside Story of the Life and Loves of an Ether Lark . . . And of a Girl Who Fell for His Megaphony Romancing . . with DAVID MANNERS ANN DVORAK Guy Kibbee

MISCELLANEOUS | MISCELLANEOUS.

PUBLIX-BALABAN & KATZ Wonder Theaters

TIVOLI Cottage Grove near 63rd

35c—1:30 to 6:30 p. m. Store Life, Laughter, Fun! "BIRTHDAY PARTY" SYLVIA CLARK Musical Comedy's "Optimistress" BUSTER SHAVER and Midgets | BOBBY KUHN sharp comic FRANK & WARREN LASSITER Dancing Feet and Fleet Fun Sylvia SHARPE, ballet delight and Sunkist Dancing Ensemble MARK FISHER Sings New Songs MICKEY MOUSE Cartoon, too!

TODAY! Gary Comes Back! Fighting, Loving, as Never Before!

GARY COOPER CHARLES LAUGHTON TALLULAH BANKHEAD CARY GRANT in "DEVIL and the DEEP"

Paramount's Thunderbolt! Swept with the Passion of two Men for the Same Woman—Raging with the Emotions of That Brilliant New Star— CHARLES LAUGHTON!

UPTOWN Broadway at Lawrence

35c—1:30 to 6:30 p. m. FREE PARKING Color-Swept Stage Spectacle! "REVUE MODERNE" In Three Glorious Scenes FRED SANBORN The Prince of Comic Stooges RUSSIAN MUSIC BOX Chauve Souris Pot Pourri JORDON & WOODS THE GADABOUTS —Special Musical Prologue— FANTASY OF THE INKWELL with Ballet of 24 MICKEY MOUSE Cartoon, too!

TODAY! MURDER BEFORE YOUR VERY EYES! You know who does it! But you are helpless in your anxiety to assist the muddling police

Romance! Mystery! Laughs! They Abound in "GUILTY AS HELL"

Paramount's Hit with Edmund LOWE Victor McLAGLEN Richard ARLEN Adrienne AMES

35¢ 9 AM to 1 McVICKERS MADISON near STATE

4 MARX BROTHERS in Horse Feathers

Here's a load of laughs for you who haven't seen them . . . and many more for you who have. SEE IT AGAIN!

Four nuts in a laugh harvest!

UNITED ARTISTS RANDOLPH at DEARBORN

35c. 9 A.M. to 1 P.M.—55c to 6 P.M.

ROMANCE LIVES AGAIN! Read Mae Tinee's cheerful report elsewhere in this issue. "Mr. Robinson Crusoe" is sure to delight . . . a genial, joyous offering."

DOUGLAS FAIRBANKS in "Mr. Robinson Crusoe"

A United Artists Romantic Drama with MARIA ALBA exotic native beauty as Doug's Girl Saturday WILLIAM FARNUM and Thousands More!

FREE PARKING ON PREMISES SOUTHTOWN 63rd east of HALSTED

50c—1 to 6:30 P. M.

TODAY—The Punchiest, Most Exciting 2-Hit Program on the South Side!

MURDER BEFORE YOUR EYES! "GUILTY as HELL" EDMUND LOWE VICTOR McLAGLEN ADRIENNE AMES

SHE RAN FROM LOVE! But It Finally Caught Her! "Almost MARRIED" VIOLET HEMING RALPH BELLAMY Alexander KIRKLAND

HARDING-RIVIERA

MILWAUKEE at SAWYER 25c—1:30-6:30—Two Hits JANET GAYNOR CHARLES FARRELL together in "THE FIRST YEAR" also, both theaters "ALMOST MARRIED" Ralph Bellamy Violet Heming Alexander Kirkland

BROADWAY at LAWRENCE 25c—1:30-6:30—Two Hits "TOM BROWN of CULVER" Richard Cromwell, H. B. Warner Tom Brown, "Slim" Summerville

NORSHORE HOWARD ST near CLARK 25c to 6:30—Adults Only "SKYSCRAPER SOULS" Warren William, Maureen O'Sullivan and Joan Blondell, George Brent "MISS PINKERTON"

TOWER 63rd ST near BLACKSTONE 25c—1:30 to 6:30 P. M. JANET GAYNOR with CHARLES FARRELL in "THE FIRST YEAR" Plus Sensational "IGLOO" Epic of Frozen North

STRATFORD 63d-Halsted Balcony Even'g 25c 25c till 6:30 Even'g 40c Child. 10c

LAST TIMES TODAY! "SKYSCRAPER SOULS" and "THE PURCHASE PRICE"

AND STARTING TOMORROW! TOM BROWN of CULVER and Thrilling Drama "FLAMES"

HIGHLAND GROVE 79th-Ashland 76th-Cottage Lee Carrillo—Junior Durkin "RACETRACK" Added—Highland: "Hearts of Humanity" Added—Grove: "Phantom Express"

W. ENGLEW'D Lionel Barrymore 63rd-Ashland Nills Asther—Karen Morley "WASHINGTON MASQUERADE" and Mystery Thriller, "Phantom Express"

JEFFERY Joan Hershelt 71st-Jeffery "HEARTS OF HUMANITY" & Johnny Mack Brown, "Vanishing Frontier"

SHORE 79th-Kingston Joan Bennett, "WEEK-ENDS ONLY" and "Speed Madness"

PICCADILLY 51st-Pinckstone 30c, 1:30 to 6:30 "SKYSCRAPER SOULS" Starring the Screen's New Idol and a Great Cast WARREN WILLIAM Maureen O'Sullivan Gregory Ratoff Anita Page Norman Foster Joan Hershelt

METROPOLITAN Daily Mat., 15c Eve. & Sun., 25c Loretta Young, "WEEK-END MARRIAGE" "The Avenging Sea"—Drama of the High Seas Sun.: "Do Your Stuff," Sammy Dyer, Eva Waters, Blanche Walton Choir & Tiny Tatham's Band

MARQUETTE 63d and Kedzie Eve. & Sun., 25c A. Menjou, Joan Marsh, "Bachelor's Affairs"—"Dr. Fu Manchu"

LEXINGTON 1162 E. 63d 15c-1:30-6:30 J. Mulhall, "Sinister Hands" KAY FRANCIS, "STREET OF WOMEN"

HAMILTON 71st-Paxton—Adults, 25c 2 Hits, "Texas Bad Man" JACK OAKIE, "MILLION DOLLAR LEGS"

COLONY 59TH & KEDZIE ALWAYS COOL WARREN WILLIAM, "DARK HORSE" JACK OAKIE, "MILLION DOLLAR LEGS"

RAMOVA 35TH & HALSTED DOUBLE FEATURE Johnny Mack Brown, "Vanishing Frontier" Regis Toomey, "They Never Come Back"

JACKSON PARK MAT. 15c, Eve. 25c Dickie Moore, "NO GREATER LOVE" & MARX BROS., "ANIMAL CRACKERS"

FROLIC 55th & Ellis—25c to 7:30 Pat O'Malley, "Speed Madness" JOAN BENNETT, "WEEK-ENDS ONLY"

SHAKESPEARE 940 E. 63d 15c, 6:30 to 7:30 "Galloping Thru" & "Street of Women"

COSMO 70th-Halsted—10c & 25c 2 Hits, "Texas Bad Man" Tom Mix, "Destry Rides Again" BERYL MERCER, "NO GREATER LOVE"

NORTH

LAKE SHORE Broadway-Belmont Warren William, Bette Davis, "Dark Horse"

BUCKINGHAM 3219 N. Clark—Adm. 25c "Vanishing Frontier" J. Hersholt, J. Searl, "Hearts of Humanity"

NORTH

WINDSOR 1225 N. Clark—25c-1:30 to 6:30 Ann Dvorak, "Strange Love of Molly Louvain"—L. Carrillo, "RACE TRACK"

NEW BRYN MAWR 3126 Bryn Mawr Warren William "Dark Horse"—Adolphe Menjou, "Bachelor's Affairs"

Doors Open 8:15—35c 'Til 6 2 SMASH FEATURES 2 JANET GAYNOR CHARLES FARRELL "The First Year" —and— RICHARD DIX—GWILI ANDRE "Roar of the Dragon" Warner Bros. ORPHEUM State at Monroe

ROOSEVELT 25c, 9 a.m. to 1 p.m. Children Always 10c State nr. Washington JACKIE COOPER CONRAD NAGEL LOIS WILSON LEWIS STONE in "DIVORCE IN THE FAMILY" Also Rudy Vallee, Screen Songs

CASTLE STATE AT MADISON A White Hot Thunderbolt Crashes to the Screen First Showing 'EXPOSURE' LILA LEE WALTER BYRON TULLY MARSHALL

NORTH

ADELPHI Sensibly Cooled with Washed Air 7074 N. Clark Cont. from 2 P. M. HELD OVER ANOTHER DAY! To accommodate the hundreds of people we had to turn away in the past 2 days. The two most unusual pictures of the past year. A treat for lovers of movies out of the ordinary. Doug Fairbanks Jr., Leslie Howard, Beryl Mercer, Helen Chandler, Alec B. Francis, Dudley Digges in "OUTWARD BOUND" And a fitting companion movie—The Theater Guild sensation stage success "THE GUARDSMAN" with Lynn Fontanne, Alfred Lunt, Zasu Pitts No advance in admission for this super program. Adults all day, 15c. Child. always 10c

VOGUE 3310 Broadway. 25c. 1:30 to 6:30 M. Brown, "Vanishing Frontier" Corinne Griffith, "LILY CHRISTINE"

NORTH CENTER Lincoln-Irving Opens 1:30 John Mack Brown—"Vanishing Frontier" Dorothy Revier, "Widow in Scarlet"

400 6740 Sheridan Rd.—15c, 1:30 to 7 Lew Ayres, "Night World" Doug. Fairbanks Jr., "Love Is a Racket"

DEVON 6325 Broadway—15c, 1:30 to 7 Richard Bennett, "No Greater Love"

DAVIS Lincoln at Wilson—15c, 1:30-7 Joan Bennett, "Week-Ends Only" Richard Bennett, "No Greater Love"

BIOGRAPH 2433 Lincoln—15c, 1:30 to 7 R. Francis, "Street of Women" Richard Bennett, "No Greater Love"

HOWARD Howard St. at "L"—Free Parking—25c Mat. & Eve. Joan Bennett—Ben Lyon "WEEK ENDS ONLY" Lee Carrillo—Junior Coughlin "RACE TRACK" Mickey Mouse Cartoon & Mills Bros. Screen Act

LINCOLN 3164 Lincoln Av. at Belmont 15c, 1:30 to 7. Eve., 25c Chinaware Free to Every Man and Woman Tonight MYRNA LOY, "VANITY FAIR" Powerful Drama—"MIDNIGHT LADIES"

DE LUXE 1141 Wilson—Adults 25c Richard Bennett, "No Greater Love" JOAN BLONDELL, "MAKE ME A STAR"

PARK RIDGE

NEW PickwicK The Garden Spot of the Northwest

Opens Today 6 P. M. MATINEES DAILY Bargain Price 20c to 6:30 P. M. PERFECTED SOUND —Gala Inaugural Program— JOAN BLONDELL STUART ERWIN "Make Me a Star" —and— "UNASHAMED" Helen Twelvetrees LEWIS STONE

EARL ESTES Radio's Favorite Organist at the Wurlitzer

This Ad Made Possible by the Following Firms White Way Sign Company. Insulation Service, Inc. Ad-Art Display Service. William J. Malone Theatrical Poster Co.

NORTHWEST

MONT CLARE Grand Ave. at Harlem Adults 25c Mat. & Eve. JOAN BENNETT, "WEEK-ENDS ONLY" Richard Talmadge, "SPEED MADNESS"

TIFFIN 4051 W. NORTH AV. Rich. Talmadge, "Speed Madness" JOAN BENNETT, "WEEK-ENDS ONLY" Bathing Beauty Revue

EMBASSY 3940 Fullerton—15c, 1:30 to 7 TOM MIX, "Texas Bad Man" ADOLPHE MENJOU, "Bachelor's Affairs"

LOGAN Paramount Milwk.-Sawyer-15c-1:30-7 TOM MIX, "Texas Bad Man" Lina Basquette, "MIDNIGHT LADIES"

WEST

BROADWAY STRAND 1641 Roosevelt 15c, 1:30 to 7 Richard Bennett—"NO GREATER LOVE" Lina Basquette—"MIDNIGHT LADIES"

CRAWFORD 19 S. Crawford—15c, 1:30 to 7 MYRNA LOY, "Vanity Fair" TOM MIX, "TEXAS BAD MAN"

BYRD Madison at Cicero—15c, 1:30 to 7 Adolphe Menjou, "Bachelor's Affairs" JACK OAKIE, "MILLION DOLLAR LEGS"

NO MAN'S LAND

Teatro del Lago Sheridan Road Between Wilmette & Kenilworth TWO FEATURES—Richard Bennett Dickie Moore—"NO GREATER LOVE" J. Farrell MacDonald—"Phantom Express"

EVANSTON

VARSITY LIONEL BARRYMORE "Washington Masquerade" Also Zasu Pitts, "Vanishing Frontier"

WILMETTE

WILMETTE JAMES CAGNEY, "Winner Take All" and Laurel & Hardy Comedy

HIGHLAND PARK

ALCYON Hobart Marshall, Edna Best, "Bachelor Follies" K. Francis, R. Young, "Street of Women"

MISCELLANEOUS. | MISCELLANEOUS.

MABBRO MADISON near CRAWFORD 30c—1:30 to 6:30 PUBLIX B&K TALKIES

TODAY ACTION, YOUTH, DRAMA! "TOM BROWN of CULVER" Youth on parade—fighting, playing, striving to find its place in the sun! SLIM SUMMERVILLE H. B. WARNER Tom Brown Richard Cromwell

GRANADA SHERIDAN at DEVON 30c—1:30 to 6:30

A CARE-FREE ROMEO! Women's hearts fluttered with his kisses! "DOWNSTAIRS" Granada ADULTS ONLY

A bachelor on a perpetual honeymoon. JOHN GILBERT VIRGINIA BRUCE PAUL LUKAS

AT BOTH THEATERS A whirlpool of emotions and intrigue!

GARY COOPER CHARLES LAUGHTON TALLULAH BANKHEAD CARY GRANT "DEVIL AND THE DEEP"

AN UNHOLY LOVE— That trapped 20 men and a woman in a sunken submarine . . at the mercy of a raging madman!

NORTOWN Western-Devon. 25c, 1:30 to 6:30 Lionel Barrymore, "Washington Masquerade" also Zasu Pitts in 'Vanishing Frontier'

GATEWAY Lawr.-Milwaukee. 25c to 6:30 Ann Dvorak in "Strange Love of Molly Louvain" also Lee Carrillo in 'Race Track'

CENTURY Clark-Diversey. 25c to 6:30 Geo. Bancroft, Wynne Gibson in "Lady and Gent" also Ben Lyon, "By Whose Hand"

BELMONT Lincoln-Ashland. 25c Balcony Ann Dvorak in "Strange Love of Molly Louvain" also Lee Carrillo in "Race Track" Your favorite stars in "Hollywood on Parade"

BELPARK 3231 N. Cicero. 25c, 1:30 to 6:30 Joan Blondell, Stuart Erwin, 'Make Me a Star' also Kay Francis in 'Street of Women'

CRYSTAL North-av. nr. Cal. 25c, 1:30 to 6:30 Kay Francis, Hobt. Young, 'Street of Women' also 'Speed Madness', Richard Talmadge

BERWYN 6404 W. 22d St. 25c, 1:30 to 6:30 Joan Bennett, Ben Lyon in 'Week Ends Only' also Kay Francis in 'Street of Women'

ALAMO 3643 W. Chicago Av. 25c, 1:30 to 6:30 Joan Bennett, Ben Lyon in 'Week Ends Only' also 'Speed Madness', Richard Talmadge Extra Treat—MILLS BROS. Screen Hit

CENTRAL PK. 3335 W. Roosevelt. 25c to 6:30 Joan Blondell, Stuart Erwin "Make Me a Star" & Kay Francis, "Street of Women"

LA GRANGE 44 S. 5th, La G. 25c, 1:30-6:30 Joan Blondell, Stuart Erwin 'Make Me a Star,' Kay Francis, 'Street of Women'

MARYLAND 63rd-Maryland. 25c to 6:30 Lionel Barrymore in "Washington Masquerade," Zasu Pitts, 'Vanishing Frontier'

PANTHEON Sheridan-Wilson. 25c Balcony Lionel Barrymore, Karen Morley in "Washington Masquerade" also Loretta Young, Norman Foster in "Week End Marriage"

BILTMORE Division nr. Damen. 25c to 6:30 Joan Bennett, Ben Lyon, "Week Ends Only." Kay Francis in "Street of Women"

CONGRESS Milw.-Rockwell. 25c, 1:30 to 6:30 "China Town Nights," Wallace Beery also Loretta Young, "Week End Marriage"

SENATE Madison-Kedzie. 25c Balcony Joan Blondell, Geo. Brent, "Miss Pinkerton" also Conrad Nagel, "Man Called Back"

STATE 5314 W. Madison. 25c, 1:30 to 6:30 Joan Bennett, Ben Lyon in "Week Ends Only" also Kay Francis in "Street of Women" and Babe Kane in "UP POPS THE GHOST"

MANOR 5800 W. North Ave. 25c, 1:30 to 6:30 Joan Bennett, Ben Lyon in "Week Ends Only" also Richard Talmadge, 'Speed Madness'

FOREST PARK

FOREST MADISON ST. AT DES PLAINES AVE. Richard Bennett—"NO GREATER LOVE" Richard Talmadge—"SPEED MADNESS" Always Cool and Comfortable

MAYWOOD

LIDO 5th Ave. at Washington Blvd. TWO FEATURES KAY FRANCIS, "STREET OF WOMEN" Richard Talmadge, "SPEED MADNESS"

OAK PARK

LAMAR 129 S. Marion at Lake. Opens 1:30 Stuart Erwin, Joan Blondell, Zasu Pitts, "Make Me a Star"—Ben Lyon Joan Bennett, "WEEK-ENDS ONLY"

AUSTIN

SYMPHONY 4937 Chicago Av. 15c till 7 Gala Stage Revue—Adolphe Menjou, "Bachelor's Affairs" & "Whistling Dan"

IRIS 5141-47 Chicago Ave. Adults 15c, 6 to 7 Jean Harlow, "Red Headed Woman" Clive Brook, "MAN FROM YESTERDAY"

Subscribe for The Tribune

The Death Watch

By Edgar Wallace

SYNOPSIS.

Peter Dunn of Scotland Yard is in pursuit of a band of thieves who some years before had robbed the Canadian Bank of Commerce in London. The robbers spent nine years in jail for the theft, but the loot was never recovered. Peter's buddy, Inspector Saxe Allerway, was dismissed in disgrace, accused of taking a bribe from the head thief, and killed himself. Peter, the only baronet in the service, kept right on working after he came into his title and fortune. It was his form of fun and he wanted to vindicate Allerway. The year after the robbers were released Peter, on a vacation, cruising on the Thames, recognises a servant in a supposedly haunted house as one of the robbers. Peter stays to investigate. The house is owned by Mr. Hannay, and is one of two identical villas lying side by side. Hannay's has been improved, while the other is deserted and decayed. Neither Hannay nor his daughter, Pat, believes the ghost stories, but the servants leave one by one. Hannay invites Mr. Herzoff, a scientist living in the neighborhood, to be his guest. Pat, driving near her home, nearly collides with Peter's car. She meets Peter again in her garden, where she has just encountered a huge, grotesque man, who says he is the new gardener. Peter learns that the deserted villa had recently been inhabited.

INSTALLMENT XI.

THE THREAT OF DANGER.

Peter's explanation was all Greek to Pat.

"What do you want?" she asked.

"I want to talk to you. Will you come down?"

She shook her head.

"Then let me come up. I swear I won't hurt you or offend you in any way."

"Don't be ridiculous."

She thought for a moment, then:

"Go to the front door and knock, and I'll come down and see you in the dining room."

"No, thank you," said Peter with the utmost politeness. "I never meet ladies in dining rooms. It spoils the romance. Let me come up."

Then she remembered.

"Who told you the wires were cut?"

"I didn't say 'cut,' I said 'disconnected.' Let me come up, only for a second."

Without waiting for her permission he jumped up on the window sill below, caught a stout tendril of a vine that ran up by her window, and drew

She saw her father transfixed at the open door his mouth open ludicrously.

himself breast high, his elbow on the sill. She stepped back and stared at him. She had a wild inclination to push him from his insecure foothold, for she supposed that his feet were resting on something.

"First of all, let me give you this."

He lugged from his pocket a book. From where he was he could just reach the bookshelf, and, by bracing his feet in a fork of the vine, could give himself the necessary purchase. He thrust the book into a vacant place on the shelf.

"Now listen, and don't interrupt," said Peter dictatorially. "I'm putting that book there because you may be in some danger. I want you to give me your word of honor that you won't touch it—until there is urgent need."

She was staggered by the request.

"Is this your idea of a joke——"

"It's no joke," said Peter. "The title's a joke—it's called 'Advice to a Young Lady of Fashion'—God knows you want no advice! You must promise me you won't tell your father or anybody else that I gave it to you."

She looked at the dingy cover. Even at the distance at which she stood she could decipher the faded red title.

"What is it?"

She reached out her hand for it, but he stopped her.

"Word of honor?" he demanded sternly, and meekly she repeated the words.

Peter listened.

"Do you want to know why I'm hanging round and why I forced my acquaintance on you this morning? O, yes, I did it deliberately. I could easily have avoided you. I was going to slow the car when I saw it was you."

"Why are you here?" asked Pat, and Peter Dunn's face became suddenly stern.

"I'm here to clear the reputation of the best man that ever lived," he said, and in another second he had disappeared.

She looked down, but he was not in sight, and she stood, puzzled and bewildered, until she heard a sound that made her blood turn to ice.

. . . . . .

The professor was nearing the end of his narrative.

"They were tramps to the world, but they had known one another many years before, in happier circumstances."

He had a majestic delivery; gave to the most commonplace story the dignity of history.

"Both had deteriorated through the years, and he was a brute, more like a beast than a man. Then one day, when they touched the lowest depths, they meet in this neighborhood. The murder was committed"—his voice was slow and impressive—"in that wooden hut on the edge of your grounds. A witness heard the sobbing of the woman, saw the door of the hut open slowly, and the murderer come out."

He stopped for a moment.

"And that is what has been seen since."

Mr. Hannay shivered.

"I don't believe it," he began.

"That is my theory," said the professor. "She was in the hut when he found her. The sound you hear is not the tapping of an insect, it is the tapping on the door of the hut when the murderer sought admission."

His eyes suddenly traveled to the door of the library.

"Look!" he said huskily.

The door was ajar, opening slowly, without any human agency.

Hannay started to his feet; his legs gave way under him, but with an effort he braced himself and ran to the open door. There was nobody there.

"Who is it?" he asked hoarsely.

From the dark passage came the sound of a woman sobbing, and then a bestial scream that sent him reeling back.

Pat heard it and came flying down the stairs. She saw her father standing at the open door of the library, transfixed, his face pale, his mouth open ludicrously.

"What is it?" she asked.

"Did you hear anything?" demanded Hannay, shakily. "This is the finish, Pat . . . we'll get out of this house tomorrow."

The professor nodded slowly.

"That is the wisest decision you have ever made, Mr. Hannay," he said.

Morning brought a blue sky and a flood of sunlight, and Mr. Hannay weakened on his resolution. He came into Pat's little sitting room to talk the matter over with her.

"I don't know that I'm so keen to leave this place," he said. "In fact, darling, I feel I'm—um—running away from—not exactly danger, but the threat of danger. And we Hannays——"

For some reason Pat did not feel annoyed with him. She had some sense of protection which she could not define or explain.

Mr. Hannay, wandering about the room, his hands in his pockets, suddenly saw a new title on the bookshelf.

[Copyright, 1932: By Ethel Violet Wallace.]

[Continued tomorrow.]

BEAUTY ANSWERS

BY ANTOINETTE DONNELLY.

MARY: ITCHINESS OF THE skin is generally due to nervousness or to an excessively dry skin. For the latter use two or three times a week 25 per cent glycerin in olive oil or just olive oil.

EMILY: THE CHIEF THING TO watch with your young daughter is face and hand cleanliness. Let her wash her hands a half dozen times a day as an acne preventive.

SYLVIA: IT TAKES A LITTLE time to get rid of freckles. Two weeks' trial of any remedy is not a fair test.

DORIS BLAKE ANSWERS

Use a Little Strategy

"Dear Miss Blake: The boy I love doesn't come up to my standard in neatness. Can you suggest some way I could hint to him about this.

"GRAY EYES."

You might praise the neatness of other boys by the way of injecting a little hint.

He's Not Serious.

"Dear Miss Blake: A boy said he loved me, but now he thinks I'm a kid and fools around with other girls. Is he through with me? CHIC."

It means that he wants to have you for a friend, but doesn't want to get serious.

Wife Wonders if Anonymous Letter Is True

Doris Tells Woman to Forget She Ever Received It.

BY DORIS BLAKE.

"To what extent is it wise for a woman to trust her own judgment? How much faith should a woman have in her intuition?

"I have been married eight years and there are three children; ages are 6 years, 3 years, and 5 months. Before the baby was born I was terribly indisposed physically and mentally and was naturally enough more or less a hermit. Was it so awfully strange that my husband didn't become a hermit, too? In the first place he isn't the type, and as long as nature doesn't see fit to make the man share any of the aches, pains, and general disability, why should any one expect him to do other than take the breaks when they are handed to him?

"While I was at the hospital I received an anonymous letter. I don't have to tell you its contents—if they had been kind or true, the writer would not have been so at pains to conceal his or her identity. At first my husband thought it might be from a woman he considers narrow minded, but later decided it must be from a relative who is feeling rather bitter toward both of us.

"Then an anonymous phone call that is also laid at the door of this same relative. Again the message was anything but good news, if one chose to believe it. Awhile ago I was introduced to a group of people. In that group was a woman who, although I have no real knowledge except just that intuitive feeling, I feel sure was the one mentioned in the anonymous letter. I don't know just why I felt that way and I may have been imagining it, but there seemed to be an undercurrent in the air. I felt as if several of those present (who, without a doubt, have heard about the letter and phone call) were just a trifle more interested or curious than usual.

"With all these puzzling happenings I somehow or other have a strong feeling of trust in my husband. I admit he has plenty of chances to lead a double life if he chose to, for he is not subject to a time clock nor does he have to pass in a written excuse whenever he stays out late, but somehow or other, despite the realization that I haven't a chance in the world in competition with youth, charm, or physical beauty, I have a conviction that he is playing the game fair and square.

"What I would like to know is whether I am, like Ed Wynn, just another 'Perfect Fool,' and whether I am storing up future trouble for myself? Am I living in a fool's paradise? BARBARA JEANNE."

Be what you call another "Perfect Fool!" Live on in what you term a fool's paradise! But believe in your husband! Tell him you believe in him. Any woman who lets an anonymous letter writer or phone caller interrupt her faith in her husband is a plain, unvarnished idiot. Train yourself to believe you never received either letter or phone call.

Fears of This Age Beat Down on the Children

Pioneer Youngster's Life Was Not So Complex.

BY GLADYS HUNTINGTON BEVANS.

Our pioneers, men and women, were a wonderful people. I doubt if any other country has ever held their equal.

Take Daniel Boone. He was a valiant soul. When some family moved to within—was it fifty miles of him?—he just felt so stifled by the crowd that he had to move on to where he could breathe and have a little elbow room. And if his wife and children were disappointed because they liked a little sociability—well, it was just too bad!

I got to thinking about pioneer children the other day out here in the country. One of the children had, all in the same day, given evidence of both fearlessness and of fear. The first was related to animals; the second to civilization. And the latter bothered me a lot.

And then I thought to myself: "Why should we expect our children to be without any fears at all? Perhaps, theoretically, if we were perfect and the world was we might accomplish that. But actually it's more to be expected that they should have them than that they shouldn't."

The pioneer children's fears could be pared down probably to two—fear of Indians and fear of wild beasts. Bad enough—but still limited and tangible.

But our children have, you might say, the fears of this complex world beating in upon them. Too, too often the horrors and crime and degradation, the disease and abnormality, the depression of the whole world are concentrated in the conversation or the news, in the movies or radio for them to see and hear.

Is it surprising that our children should sprout a fear or two?

All we can do are two things. First, when the children are little we can, to a large extent, prevent fears from getting started because then we can control our children's contacts almost absolutely.

Second, when fears do form, we can avoid ridiculing them, but bring them understandingly into the light. We can be patient in teaching a child either that he has nothing to fear—or, if he has, we can teach him how to face it and be brave about it.

And we must always remember in guiding children, that fear is not synonymous with cowardice.

[Copyright: 1932: By The Chicago Tribune.]

A FRIEND IN NEED

BY SALLY JOY BROWN.

Clothing Would Help.

"My husband has been out of work for a long time and there are seven of us in the family. We need one double bed or two single beds and bed linen. The three oldest boys are sleeping on the floor. Two of them need shorts, size 14, and shoes, size 9½. The 9 year old boy and the girls 7 and 4 have no clothing either. My husband wears shoes, size 10. I'd be grateful for baby clothing, too, as we are expecting another child.

"MRS. W. H."

Can you supply any of the things this large and desperately poor family needs? Sleeping on the floor can't be very comfortable and lack of presentable clothing will ruin any chance of securing work the older members of the family may have.

WEDDING

The marriage of Miss Ottilie Frances Noonan, daughter of Mrs. Francis Joseph Noonan of Chicago, to Dr. Alexander Dickinson Ghiselin Jr., son of Dr. and Mrs. Alexander D. Ghiselin, of Riverdale, N. Y., was solemnized at noon yesterday in St. John's church at Rochester, Minn. Owing to the illness of the bride's mother, only the immediate families and a few intimate friends attended the ceremony. Miss Katherine Shaughnessy acted as maid of honor and Francis Ghiselin was best man for his brother.

One Sip tells you this tender-leaf tea is richer, mellower

CHASE & SANBORN'S tender-leaf TEA

Copyright, 1932, by Standard Brands Inc.

MIGHTIEST OF ALL STAGE ROMANCES BLAZES AT LAST ACROSS THE SCREEN!

KING VIDOR'S

glamorous drama of lovers whose worlds were a million miles apart, but whose hearts throbbed together!

"BIRD OF PARADISE"

WITH

DOLORES DEL RIO

JOEL McCREA

John Halliday, Creighton Chaney, Richard "Skeets" Gallagher, Bert Roach and a Vast Supporting Cast.

David O. Selznick, Executive Producer.

White man . . . native girl . . . two hearts in a flowery paradise! Then thundering doom cracks the earth, the sea sucks down the sky, and Pele, jealous god of the mountain, hurls his wrath of fire upon his people! . . . because *she loved* . . . and broke the savage taboo! . . . The grandest romance ever written, brought to the screen with all its haunting melody and primitive drama . . . each scene jewel-studded with the pageantry and soul-stirring beauty of magic isles! Now, for the first time, a motion picture re-creates them all! A thrilling event in this city. A once-in-a-lifetime sensation for you!

AN RKO-RADIO PICTURE—*of Course!*

From the World Famous Play by Richard Walton Tully

STARTS TOMORROW

—IN CONJUNCTION WITH—

BIG RKO PREMIER CELEBRITY VAUDEVILLE SHOW!

RKO PALACE

STARTS TOMORROW

PREMIER RKO VAUDEVILLE

JACK DEMPSEY

IN PERSON

MICKEY (Himself) McGUIRE

IN PERSON

TOM PATRICOLA

Lois Torres & Barcelonians

RICHY CRAIG, JR.

The most popular rice cereal in the world

with
a sensational
new improvement
THE EASY-OPEN
PACKAGE!
Kellogg's
RICE
KRISPIES
snap!
crackle!
pop!
crackles IN CREAM
Kellogg's
RICE
KRISPIES
may be used in soups, on salads, buttered and salted and eaten like popcorn, put into candies or served with ice cream.
Rice Krispies may also be used in many delicious ways. Try this Macaroon recipe:
2 egg whites
1 cup sugar
2 cups Kellogg's Rice Krispies
½ cup nut meats (chopped)
1 cup cocoanut
½ teaspoon vanilla extract
Beat egg whites until stiff; fold in sugar gradually. Add Rice Krispies, nut meats, cocoanut and vanilla. Drop by spoonfuls on a greased pan and bake in a moderate oven (350°F) for 15 to 20 minutes. Yield: 1½ dozen.
Kellogg

FROM the time they were introduced, four years ago, Kellogg's Rice Krispies have been an outstanding success. Delicious rice bubbles that actually snap, crackle and pop in milk or cream!

Thousands of children know that breakfast is *twice* as much fun with Kellogg's Rice Krispies. And mothers know that this nourishing, tempting cereal is so good for all the family.

And now comes another feature. The Easy-to-Open Top. No cutting or tearing the package—simply press to open.

Grocers are featuring the new Rice Krispies

Why not get a package this week? Try the new Easy-Open Top. Taste the new Rice Krispies—crisper, more delicious in flavor than ever before.

Kellogg's Rice Krispies always reach you *oven-fresh*—protected by the inside WAXTITE bag that is *sealed* top and bottom, a patented feature!

Ask your grocer for Kellogg's—penny for penny, Rice Krispies offer more *value* than any other rice cereal. Made by Kellogg in Battle Creek. *Quality guaranteed.*

FOR THE CHILDREN

Tune in Kellogg's *SINGING LADY* every afternoon, except Saturdays and Sundays, over stations affiliated with the N. B. C. from Coast to Coast. 5.30 Eastern Daylight Time, 6.00 Central Daylight Time, 5.30 Pacific Coast Time. Songs and stories children love.

This is the day to look for value!

1 **Rice Krispies are different in both flavor and form—so crisp they snap, crackle and pop!**

2 **More convenient—easier to serve from the new patented package.**

3 **Penny for penny, more value than any other rice cereal.**

4 **Fresher. Made in the spotless Kellogg plants by modern machinery. Protected by the double-sealed inside WAXTITE bag.**

5 **Delicious as a cereal—also fine to use in many recipes, such as macaroons, candies, ice cream sundaes.**

SECTION TWO
SPORTS MARKETS
WANT ADS

Chicago Daily Tribune

THE WORLD'S GREATEST NEWSPAPER

The Tribune's Telephone Number Is Superior 0100
Tribune Want Ads Carry the Cream of Apartments in Every Rent Range!

FRIDAY, SEPTEMBER 2, 1932. *** 27

AMERICANS SWEEP WALKER CUP FOURSOMES

SOX PROSPERITY IS JUST AROUND THE CORNER NOW

Grabiner Gives Plan to Rebuild Team.

BY IRVING VAUGHAN.

The White Sox as a club, not a team, haven't surrendered to adversity. Thirteen seasons of lingering around the cellar door have been trying on the officials, not to mention the neighbors, but there are big things immediately ahead. You can take this from Harry Grabiner, vice president of the south side organization. "We've always tried and maybe we've been wrong, but we'll keep on trying until we click," Grabiner said yesterday. It was his reply to insinuation that the club hasn't made a sincere effort to build up a winner; that its scouting system is inconsequental and that players carry a perpetual grouch because of meager salaries. Grabiner pointed out that last winter J. Louis Comiskey, the owner, personally signed every athlete and gave them just about what was demanded if the first offer wasn't acceptable. There wasn't a holdout.

HARRY GRABINER.

Here's the Sox Program.

Now for the future. Here are the things promised to bring back the south side fan who has drifted away until such time as a first division team is produced:

1. One or two men, now stars in the American league, will be wearing white hosiery next season. Preliminary steps in these deals already have been taken.

2. A balanced business organization will be completed. It is practically assured that the Sox will purchase a minor league club of high classification, place their own man in charge and develop young players.

3. Two new scouts of experience will be signed either to augment the present staff or to supplant some of the latter.

4. One or two of the leading minor league players available will be purchased. In addition there will be four or five youths recalled after a season of experience in various minors.

5. There will be no strings on the bank roll if any club in the league is willing to part with good players for cash instead of talent. Two or three of the clubs, after lean seasons financially, may welcome this means of escape from difficulties in the treasury department.

Scouts Have Been a Liability.

For years Sox scouts are said to have done more damage to the club than good. There probably has been some justification for the charge. When Charles Comiskey was alive it was patent by the way good players were grabbed by other clubs that there was some defect in the south side system. This could have been more the result of poor tips furnished by the scouts than reluctance on the part of the owner to spend his money freely.

Grabiner stated that more than a million dollars had been spent for minor leaguers in the last 13 years. The trouble has been that most of it was wasted on obscure minor leaguers who, as was obvious to all except the scouts, had little chance to become major league athletes.

Willing to Spend, Says Grabiner.

"It is not time to say we have deliberately passed up the best minor league talent because of the expenditures involved," explained Grabiner elaborating on the above point. "In the last few years of Mr. Comiskey's life he was vitally concerned about his health and the club by necessity was neglected. But it never was a matter of money. There was no reason to fear an investment in good men because the south side would, and will, respond as soon as a real winner appears.

"We thought we had made more progress this spring than in the ten

[Continued on page 29, column 3.]

Major Leagues

AMERICAN LEAGUE.

	W.	L.	Pct.		W.	L.	Pct.
New York	91	39	.700	Detroit	65	63	.508
Philadel.	81	51	.614	St. Louis	55	71	.437
Washing.	78	54	.581	CHICAGO	50	87	.310
Cleveland	72	58	.554	Boston	37	92	.287

YESTERDAY'S RESULTS.

Washington..... 6; New York 2
Philadelphia..... 5; Detroit 4
Only games scheduled.

GAMES TODAY.

Chicago at St. Louis. Washing. at New Yk.
Boston at Philadelphia (2).
Detroit-Cleveland not scheduled.

NATIONAL LEAGUE.

	W.	L.	Pct.		W.	L.	Pct.
CHICAGO	75	51	.595	St. Louis	63	65	.492
Pittsburgh	69	60	.535	Boston	63	66	.488
Brooklyn	70	62	.530	New York	59	70	.457
Philadel.	65	66	.496	Cincinnati	55	77	.417

YESTERDAY'S RESULTS.

No games scheduled.

GAMES TODAY.

St. Louis at Chicago. Cincin. at Pittsburgh.
Only games scheduled.

THE GUMPS—OH GO PICK YOURSELF A BUNCH OF ASPARAGUS

YOU RUNNING FOR PRESIDENT- YOU HAVE AS MUCH CHANCE OF GETTING IN THE WHITE HOUSE AS A PINK ELEPHANT WOULD GETTING DOWN OUR CHIMNEY-
WELL- IF I FEEL THAT IT'S MY DUTY AND I WANT TO RUN FOR PRESIDENT- WHAT'S GOING TO STOP ME?
9-2
WELL- I SAY NO!
YOU DO EH? - WELL- JUST GET A MENTAL PICTURE OF GEORGE WASHINGTON'S WIFE OR ANYONE ELSE INTERFERING WITH HIM WHEN HE HAD A PATRIOTIC DUTY TO PERFORM- AND IF THE PEOPLE WANT ME TO RUN FOR PRESIDENT- I'LL RUN!
BUT THAT'S THE TROUBLE - THEY DON'T WANT YOU TO RUN - IF THEY HAD - THEY WOULD HAVE ASKED YOU -
OH - JABBER - JABBER - JABBER - YOU CAN'T SILENCE A WOMAN - YOU CAN'T KEEP THAT TONGUE STILL - IF YOU TIED IT SHE'D KEEP ON TALKING SOMEHOW - SHE'D LET HER TEETH CHATTER -
SIDNEY SMITH
Reg. U. S. Pat. Off.; Copyright, 1932, by The Chicago Tribune.

TALKING IT OVER

BY ARCH WARD.

THERE is one title the Cubs cannot claim in 1932 baseball. That is the hard luck championship. This distinction goes to the Boston Braves.

During the first half of the season the Braves looked like formidable pennant contenders. Part of the time they were in first place. Then a succession of bad breaks, without parallel in the major leagues this season, overtook them. Consider these setbacks:

1. Wesley Schulmerich, regular outfielder, out of the game two months from injuries. He has just rejoined the team.

2. Bill Hargrave, catcher, suffered broken ankle two weeks ago and will be lost for the rest of the reason.

3. Red Worthington, regular outfielder and one of the club's leading hitters, has been out of the lineup for a month from a broken leg and will not play again this year.

4. Billy Urbanski, regular shortstop, out for two weeks. He is now back in the lineup.

5. Fritz Knothe, regular third baseman, injured his knee last Monday and is reported out for the season.

6. Fred Leach, outfielder, has been on the bench most of the season because of leg injuries.

7. Art Shires, first baseman, hurt early in season and lost to team.

And still no alibi from President Emil Fuchs, one of the gamest losers in baseball.

—

There is an unconfirmed report making the rounds that education is the primary purpose of a university. This rumor occasionally is given some support by news reels showing young men and women in cap and gown receiving diplomas in June from the hands of a distinguished looking gentleman who presumably is the president.

But this slant on the purpose of a university is badly shaken in September. This department within the last ten days has received scores of pieces from college publicity bureaus dealing with the staggering losses suffered by Coach Soandso, the wizard gridiron mentor at Blank university.

I sometimes wonder whether the deans and professors grow as lachrymose over the loss of brilliant classroom material as do the football coaches. In none of the articles from college correspondents have we observed an item like this:

"Onion seminary has been dealt a terrific blow by the loss of five Phi Beta Kappas. The prospects are extremely dark for a banner cerebral season. President Hoosis predicts a decisive defeat when his crippled band of philosophers meets its old rivals from Intelligo college in their annual battle of brains Oct. 8."

—

Although the Cubs are seven and a half games to the good and the season now is in its last month, no arrangements are being made to handle world series tickets. There is no disposition either in President Veeck's office or in Manager Grimm's quarters to discuss the Cubs in relation to a world series.

There is no use trying to beat the gun by ordering your tickets to the series. You can save time and money by waiting for announcement that the Cubs are ready to receive your dough.

—

You have only to consider the comeback of Benny Leonard, 36 years old, to realize that much of the allure of boxing lies not in the fights of the present but in a romance which, as the years roll by, envelopes the game's heroes and gilds their adventures.

Leonard on Oct. 3 will fight Jimmy McLarnin, who had not started to kindergarten when Benny was establishing himself as the greatest lightweight of his day. Leonard began his comeback about a year ago, after the fortune he had acquired in his prime had been swept away in the stock market crash. He is reported to have salted away $65,000 since his return to the ring. So no matter what happens when he meets McLarnin, his campaign of financial rehabilitation has been successful.

What a game! Presidents of great corporations will have less to show for their efforts this particular year.

Kid Chocolate Stops Marchese in Fourth

Freeport, L. I., Sept. 1.—[Special.]—Kid Chocolate of Cuba scored a technical knockout over Frankie Marchese of New York in the fourth round of a scheduled six round bout at Municipal stadium tonight. The referee halted the uneven contest after 1:10 of the round.

CUBS EYE 13TH IN A ROW TODAY; PLAY CARDINALS

It's Up to Burleigh Grimes to Prolong Streak.

BY EDWARD BURNS.

The St. Louis Cardinals, who in about a month can cut up their world championship pennant and sew it into a crazy quilt, are in town today to launch a four game series which will wind up the Cubs' historic and utterly insane home stand. The first of the series will be played this afternoon, tomorrow there will be a double header, and Sunday the teams will conclude their 1932 program in a single game.

The Cards, recently arrived at the top of the second division, haven't been so hot for world champions, in so far as the National league is concerned and trail the Cubs in the league standings by 13 games. In competition with the league leading Chicagoans, however, they have been just as good as the Cubs. Each team has won nine games from the other.

Cubs Want Revenge.

Since Charley Grimm took over the management of the Cubs a month ago today the Cubs have won 22 games while losing five. The tabulation would have been 24 wins and three losses in the same span except for two heartbreaker finishes which on Aug. 14 enabled Tex Carleton and Dizzy Dean and their associates to take both ends of a double header, 2 to 0, and 2 to 1.

After that double licking the Cubs came home and on Aug. 16 launched their stand against the eastern teams which closed Wednesday with a remarkable record of 15 wins out of the 16 played, the one reversal being the 6 to 5 trimming they took at the hands of the Boston Braves on Aug. 19.

Warneke Due on Sunday.

Despite all their success since the double loss on Aug. 14, the Cubs haven't forgotten the greediness of the Cardinals on that Sabbath afternoon and plan punishment. With this in mind, Manager Grimm will start Burleigh Grimes this afternoon, the old gentleman having been a ball of fire in recent appearances. In the double header tomorrow Malone will go after his victory No. 14 and Guy Bush will seek win No. 17. Lon Warneke, victim of wicked Giant behavior before the first putout in Wednesday's game, will try again for No. 20 in the home stay blowoff Sunday.

In addition to the revenge motif the Cubs also will have the business of pennant clinching in mind, a matter made a little more urgent by the recent awakening of the Pittsburgh Pirates, which has enabled them to win their last five games.

28 Games Remain.

The Cubs have 28 more games to play as compared with 25 left on the Pirate card and lead the Pirates by 7½ games—with six more victories and nine fewer defeats. The Chicagoans haven't set any quota for themselves, desiring to extend their present 12 game winning streak as far as possible before they even think about a single defeat. They realize, however, that if they win one game for every one they lose the rest of the way the Pirates will have to win 21 out of their remaining 25 games to win the pennant.

Yesterday the team was not required to go to the clubhouse for the old time roll call. The players rested as they pleased excepting Manager Grimm, who put in a strenuous day visiting hospitals where patients had asked for the opportunity to make his acquaintance.

BIRKIE WHIPS GASTANAGA WITH COUNTER-ATTACK

New York, Sept. 1.—(AP)—Hans Birkie, Oakland, Cal., heavyweight, stopped Isidore Gastanaga's winning streak tonight, outpointing the Spaniard in ten rounds at the Queensboro stadium. Birkie weighed 195½ pounds, Gastanaga 190½.

Birkie fought a counter fight through the first nine rounds and then assumed the offensive in the tenth to gain the decision. Gastanaga apparently was troubled by his injured right arm and used it only sparingly [illegible] no effect.

GANGWAY! RED'S LOOSE AGAIN

Red Grange, the great star of the middle twenties, is still galloping along in these early thirties. He started his 1932 galloping yesterday when the Chicago Bears opened their practice at Logan Square park for the National Professional Football league season. It was just ten years ago this fall that Grange entered the University of Illinois as a freshman. [TRIBUNE Photo.]

Johnny Risko Gets Decision Over Levinsky

Cleveland, O., Sept. 1.—(AP)—Age and experience upset youth tonight as Johnny Risko of Cleveland was awarded a twelve round decision over King Levinsky of Chicago.

Never at any time during the sluggish proceedings did either boxer approach a knockdown or score a truly damaging blow and a crowd of nearly 20,000 persons at the stadium howled in disappointment as the verdict was announced, later changing their boos to cheers.

The two judges cast their votes for Risko but Referee Matt Brock favored Levinsky.

Risko Too Crafty.

Risko was too crafty and too fast for the Chicagoans, who kept boring in but usually was unable to land cleanly.

The King put on a fast finish in the twelfth round and several times just missed connecting his right with Johnny's jaw.

The early part of the match was fairly even, but after the sixth round Risko's body attack and punishing left began to take effect.

Johnny forced the fighting most of the way, outboxing Levinsky, who showed a willingness to mix but could not fathom the Risko defense. The King had the better of the in-fighting, and once, in the third, inflicted severe punishment when he caught Johnny in a corner.

Left Jab Slows Levinsky.

A left jab that found its mark on the King's face and midsection kept him off balance and made his right hand flail the air harmlessly.

Levinsky showed to his best advantage in the fifth round, when he forced Johnny into a slugging match in mid-ring.

During the seventh, eighth, and ninth rounds Johnny forced King to miss frequently as he bored in with his left to the head and body. Levinsky's wild punches landed low and Referee Matt Brock cautioned him several times.

In the Wake of the News

ARMY-NAVY FOOTBALL.

TO an outsider it looks as if Army and Navy athletic officials, convinced official pressure or public opinion would force a late gridiron meeting as happened the last two years, decided to arrange the matter themselves.

By this means they may, without criticism, retain part of the gate receipts for athletic needs of the two war service academies. While college athletic heads, naturally, have not been verbose on the subject, it is no secret they are pretty well fed up on charity exhibitions which either disarrange their schedules or prolong the season, besides diverting funds needed in this period of depression for support of other non-paying athletic activities. If you don't happen to think so, just ask the Big Ten and Northwestern in particular.

There probably will be charity games still played, but we doubt whether they will be as numerous as in the past. Those played will be because of outside influence rather than pure volition. Charity, as charity, has ceased to be a drawing card in football. Therefore, any "natural" played diverts that much from somewhat thin athletic treasuries.

In their pact neither Army nor Navy receded from its previous eligibility stand which produced the break of five years ago. Briefly, Army observes the freshman rule but not the 3 year eligibility rule. That is, a college player entering West Point may play there three years, no matter how long he played at college. Navy, observing the freshman rule, limits eligibility to a total of three years, including previous competition at college. Insistence that Army follow the same code brought the break, now soothed for three years at least—probably permanently on some working basis.

Army and Navy arguments in favor of their respective codes were so thoroughly discussed at the time there is no need of repetition now. But it requires considerable tact and strategy to end such controversies. Colleges and universities are peculiar that way.

In a poker game, if a gentleman suspects another gentleman has markings on the cards which give him an advantage, he is likely to call for a new deck. To refuse a new deck, under such circumstances, would be regarded as proof something was wrong. In college circles, however, call for a new deck is a reflection to be resented. To supply a new deck would be admission there had been a previous advantage. So the game breaks up.

Army and Navy wish to meet in football. The present pact bridges the difficulty, without loss of dignity to either, and provides another gridiron thriller on the football schedule.

* *

The Loss of You.

Leprechauns and fairies,
Winsome little elves,
Peep at me at twilight
From books upon the shelves;
Books we read together
Of shamrock in the dell,
Of blarney stone and lovers
Beside the wishing well.

And now a banshee howls—
The soul of me is dead;
My heart is bleeding, dripping,
And the Little Folk have fled.

Nona.

* *

Capturing One Vote Anyway.

Harve: Saw a sign on the back of a car here in Wisconsin: "Vote for X. Y. Z. Crooks for district attorney." I am going to. Any guy who is honest enough to admit it gets my vote. Frank T. Stare.

* * *

This Wake Is Conducted By
Harvey T. Woodruff. Help! Help!

* *

Qualifications Cited.

[From Kansas City Star, via Helper Murphy]

SITUATION WANTED — MALE — NOTICE — Colored; past 40; poor worker; unreliable, wants responsible jobs; good pay. Call Mitch, alias George, Ha. 4466.

* *

Railroad Nicknames.

The Chicago, Peoria and Southwestern was known as "Cigars, Peanuts and Soda." W. B. Manny.

* *

Do You Remember Way Back When:

There were toll gates, instead of filling stations, on our highways?—M. G. B.

DUTRA GETS 67 IN VICTORY OVER MYLES, 5 AND 3

Espinosa Is Put Out of P. G. A. at 38th Green.

[Chicago Tribune Press Service.]

St. Paul, Minn., Sept. 1.—Olin Dutra of Santa Monica, Cal., defeated Reggie Myles of Ashland, O., 5 and 3, to reach the quarter finals of the national professional golf tournament today. The coast giant gave the Keller County club course another going over with a 67 in the morning and then played through 15 holes of fair to middlin' golf to achieve victory.

Dutra's 67 was five strokes under par and only one over his remarkable 66 of yesterday. He was out in 34, two under par, and came back with a 33 to lead Myles, 7 up at the turn of their scheduled 36 hole match.

In the afternoon Dutra was troubled with the traps and his lead was cut to 4 up by the time they reached the twenty-seventh. Myles, meanwhile, was breezing along with par figures for a 36. Dutra held the 4 up lead and wound up the match on the thirty-third with a par three when Myles missed a three foot putt.

Espinosa Loses at 38th.

Dutra shared the spotlight with Ed Dudley of Wilmington, Del.; Frank Walsh of Chicago, and Herman Barron of Port Chester, N. Y. Dudley easily disposed of Henry Pickard of Charleston, S. C., 10 and 9. Walsh beat Gene Kunes of Hartford, Conn., 9 and 8, and Barron upset Abe Espinosa on the 38th green when the Chicagoan failed to sink a six foot putt.

Another upset was furnished by Al Collins, of Kansas City, who defeated Johnny Golden, 1 up. It was Golden who sidetracked Walter Hagen of Detroit, winner of the P. G. A. championship five times, yesterday in the first round of match play.

Tom Creavy, Albany, N. Y., the defending champion, found a tough opponent in John Parelli of San Francisco and was forced to battle through 36 holes before winning, 1 up. Creavy scored a par four on the final hole to reach the quarter-finals.

Parelli Misses Putt.

Going to the final hole, both Creavy and Parelli drove their tee shots straight and long, but Parelli got into a trap with his second, to the left of the green. Creavy laid his a bit to the right, but it was on.

Parelli exploded a beautiful third, which left his ball only seven feet from the cup, slightly to the right. He made a good putt, but got a tough break when the ball circled the cup and bounced out. Creavy's first putt rolled past the cup by two feet and it was an easy par four.

Barron had a medal card of 68 for the first 18 holes this afternoon, while Espinosa was getting 69. Creavy also played the last 18 in 69. Summaries:

Olin Dutra, Santa Monica, Cal., defeated Reggie Myles, Ashland, O., 5 and 3.

Herman Barron, Port Chester, N. Y., defeated Abe Espinosa, Chicago, 1 up, 38 holes.

Ed Dudley, Wilmington, Del., defeated Henry Pickard, Charleston, S. C., 10 and 9.

Al Collins, Kansas City, defeated John Golden, Noroton, Conn., 1 up.

Bobby Cruickshank, Port Richmond, N. Y., defeated Vincent Eldred, Pittsburgh, Pa., 3 and 1.

Frank Walsh, Chicago, defeated Gene Kunes, Hartford, Coun., 9 and 8.

Ralph Stonehouse, Indianapolis, defeated John Kinder, Caldwell, N. J., 3 and 2.

Tom Creavy, Albany, N. Y., defeated John Parrelli, San Francisco, 1 up.

Cards:

DUTRA VS. MYLES.

Par—Out	445	343	544—36
Par—In	445	343	445—36—72
Morning.			
Dutra—Out	445	239	544—34
Myles—Out	555	343	553—38
Dutra—In	444	344	334—33—67
Myles—In	654	343	444—37—75
Afternoon.			
Dutra—Out	546	353	544—39
Myles—Out	455	342	544—36
Dutra—In	535	343	
Myles—In	535	344	
Dutra, 5 and 3.			

BARRON VS. ESPINOSA.

Morning.			
Barron—Out	455	253	544—37
Espinosa—Out	454	333	555—37
Barron—In	445	345	455—39—76
Espinosa—In	445	343	454—36—73
Afternoon.			
Barron—Out	444	343	534—34
Espinosa—Out	445	333	544—35
Barron—In	434	253	353—34—68
Espinosa—In	445	243	444—34—69
Barron—Out	44		
Espinosa—Out	45		
Barron, 1 up.			

Pairings tomorrow will be: Olin Dutra vs. Herman Barron; Ed Dudley vs. Al Collins; Bobby Cruickshank vs. Frank Walsh; Ralph Stonehouse vs. Tom Creavy.

BRITONS BEATEN BY 25 HOLES IN 1ST DAY'S PLAY

Meet in 8 Singles Today.

BY WESTBROOK PEGLER.

[Chicago Tribune Press Service.]

Boston, Mass., Sept. 1.—Not to deceive the public or blow wind into the story of the Walker cup golf matches, there was no struggle in the first day's round which consisted of four Scotch foursomes. The Americans won them all.

JESS SWEETSER.

If you will be patient for a few words I will explain what a Scotch foursome is and what the Walker cup tournament is all about, and then go on with the scenario, which will contain historical references and some of those slackaday allusions to the passing of the years and youth and age and so forth. I might also describe the significance of the Walker cup.

Now, About that Foursome.

A Scotch foursome is a golf match in which two pairs of players oppose one another, each pair playing alternate strokes on one ball. It is calculated to disrupt old friendships because each player is likely to sympathize with himself and blame his partner for leaving the ball in a bad lie on the preceding shot. It is a gloomy refinement of a gloomy game invented by a gloomy and long faced race whose racial keynote is sounded by a squealing bladder hung over with funeral streamers, suggesting the skinning of a live pig. That is what a Scotch foursome is.

The four matches were played on the property of the Country club at Brookline, Mass. The Country club is a sort of social heaven of Boston, very exclusive and refined and hard to crash. It is an old country club, with a quarter mile horse track forming a loam bunker in front of the eighteenth green, and an old wooden grandstand, done in the jigsaw architecture of the nineties, near the finish line. If there is any exclusive golf grounds in the U. S. A. whose finance committee is not at this time importuning the grocer, the plumber and other persons engaged in common trade or toil to come out and try the course, free, with an idea of joining, it is the Country club of Brookline. A Cabot or a Lowell may make the grade, but even they have to behave themselves. The club is very, very old county family.

The Cup Is Just a Cup.

Historically, these are the grounds on which Francis Ouimet, but recently a caddy boy in the Boston suburbs, beat the great Vardon and the great Ray, the English professionals, in a playoff for the open championship of the United States 19 years ago. He was only a boy then, of the boy wonder school of Willie Hoppe. All the people who have personal recollections of that famous victory are likely to choke up and drop a sentimental tear now that he is coming back again, this doddering old codger of 39, to win once more on the ground where he interposed his slim physique against the onslaught of the British. Any maybe you'll remember Sweet Alice, Ben Bolt.

The Walker cup is a huge urn of the same shape as you will see done in stone on the gateposts of cemeteries, with big silver ears. It was put up ten years ago by George Herrert Walker, a broker and financier of St. Louis, Mo., as a team golf trophy for American and British amateur teams only. There have been some bye years in which one side or the other had not sufficient money, confidence, or enthusiasm to stand the strain of competition, and this tournament is the seventh of the series.

Americans Win.

Well, so today began the seventh tournament, with four pairs of Americans playing four pairs of British. The eight Americans won their matches with an aggregate margin of 25 holes, and their guests will now have to win seven out of the eight singles matches Friday to come out on top.

Jess Sweetser and George Voigt beat the Hartley boys, Lester and Rex, brothers, 7 up and 6 to play. The

[Continued on next page, column 5.]

Walker Cup Results

BROOKLINE, Mass., Sept. 1.—Results of the Scotch foursome matches in Walker cup play today follow:

Don Moe and Billy Howell, U. S., defeated Eric McKuvie and Eric Fiddian, Great Britain, 5 and 4.

Francis Ouimet and George T. Dunlap Jr., U. S., defeated John Stout and John Burke, Great Britain, 7 and 6.

Gus Moreland and Charley Seaver, U. S., defeated Tony Torrance and John De Forest, Great Britain, 6 and 5.

Jess Sweetser and George Voigt, U. S., defeated Rex Hartley and Lister Hartley, Great Britain, 7 and 6.

SPRINTERS CLOSE MEETING TODAY AT HAWTHORNE

Hygro Is Favorite to Win "Little Gold Cup."

BY FRENCH LANE.

The racing season at Hawthorne, the most profitable of the year in Chicago, will close this afternoon with the running of the sprint championship.

The regulars call the race the "Little Gold cup," as it is a weight for age event and engages some of the stars which battled for the Gold cup a week ago, although the route is only 6½ furlongs.

Hygro, the flyer from the Nevada stock farm stable, will rule as the favorite, and probably a short priced one at that. He will have Siskin as his running mate, and the chief threat against the Nevada pair will be the Chicago entry of Pairbypair and Bisque, which will race in the silks of Mrs. John Hertz.

Old Polydorus to Start.

Others in the field are Polydorus, a dangerous old timer which runs as fast as any man's horse when in the mood, and Gallant Sir, a sensation from the Pacific coast. The latter was quite prominent about Kentucky Derby time last spring. Later he was on the shelf from a training mishap, but his recent brilliant victory at Hawthorne demonstrated that he is as good as ever.

The track was slow at Hawthorne yesterday, but was improving. It may be fast today and if it is the track record is more than likely to be shattered. It is expected that Hygro will go to the post at about 3 to 5 in the betting.

Hawthorne's racing season has been the most remarkable of the year in Chicago and perhaps in America. Day after day crowds ranging from 8,000 to 12,000 have gathered at the old track on the west side.

Wagering Reported Heavy,

There is no official report but rumors are heard that the betting at Hawthorne has averaged about $50,000 more a day than at any other track operating here this year. During more than half of the meeting Hawthorne has been bidding for patronage against the Cubs.

Some folks contend that racegoers do not go to baseball games and that baseball fans do not frequent the race tracks. Well, if you try to tell that to John Schank, president of the Hawthorne track, he's liable to hit you right on the chin.

"We're all pulling for the Cubs," Mr. Schank said yesterday. "Many of our patrons got thrills when the Cubs' scores were announced, but if the Cubs hadn't been in town rolling up their string of victories, Hawthorne's profits would have been increased by $50,000."

The Hawthorne track has renewed all of its old fixtures during the 29 day meeting. The stake races attracted huge crowds and most of them will be run next season, President Schank announced.

Horses Go to Other Tracks.

With the close of the Hawthorne meeting today, the turf scene in this district shifts to two other points, Lincoln Fields and Aurora. Most of the horses that have been racing at Hawthorne go to Lincoln Fields but quite a few stables will be transferred to Aurora.

The two tracks will make a strong bid for patronage during the next 13 days, when they are scheduled to operate in opposition to each other.

TODAY'S SELECTIONS

HAWTHORNE.

1—Bianos, Miss Sparkling, Sporting Pearl.
2—Battling Knight, Plucky Girl, Klip Drift.
3—Stroll Along, Hopulikit, Palatiane.
4—Nusakan, Panchio, St. Jim.
5—HYGRO, Gallant Sir, Fairbypair.
6—Old Depot, Come On, Inheritor.
7—Guide Right, Modern Times, Brown Brutus.
8—Cog Air, Foolhardy, Chehalis.

SARATOGA.

1—Tug o' War, Portden, Aegis.
2—McGonigle, Paprograph, Please.
3—OLD BALDY, Eisenberg, Blessed Event.
4—Clotho, Up, Jim Robin.
5—Warden, Aleman, Tetrarchal.
6—Blessed Event, Pompoleon, Sun Alley.

SARATOGA ENTRIES.

FIRST RACE—Purse $800, claiming, 3 year olds and up, 6 furlongs:
†Potsden ..... 110 Aegis 111
Garrison ..... 110 Simple Singer ... 110
Aye, War 105

SECOND RACE—Purse $800, claiming, 3 year olds and up, Wilson mile:
Sun Friar ..... 107 Parsnip 109
Please ..... 112 Chief's Trouble ... 105
Paprograph ..... 112 *Gloria Maris ... 100
McGonigle ..... 109 Cockrill 107
Daily News 105

THIRD RACE—Purse $5,000, guaranteed, Consolation stakes, 2 year olds, 6 furlongs:
†Ohant ..... 103 Sat Tall 110
Eisenberg ..... 110 Fingal 110
*Sweet Chariot .. 105 Blessed Event ... 110
Carabert ..... 110 Old Baldy 116

FOURTH RACE—Purse $900 added, Pulaston handicap, 3 year olds and up, Wilson mile:
Clotho ..... 118 Jim Robin 115
Up 110

FIFTH RACE—Purse $800, claiming, 3 year olds and up, Wilson mile:
Aldershot ..... 110 Warden 107
Affirmative ..... 107 Young John 110
Aleman ..... 110 Yancey 107
Boocoo ..... 104 Torealong 110
Col. Crump ..... 110 †Tetrarchal 103
Surtees ..... 110 Transcendent ... 104
Burness ..... 110 Zaide 107

SIXTH RACE—Purse $800, conditions, maiden 2 year olds, 5½ furlongs:
Lieut. Bob ..... 117 Georgian 117
Sun Alley ..... 117 Mint Dragon 117
Keen Cut ..... 117 Pompoleon 117
Blessed Event ... 117 Enchanter 117
Free Wheeler ... 117 Cariaro 117
Gay Time 112
*Five pounds claimed.
†Ten pounds claimed.
Weather clear; track muddy.

SARATOGA RESULTS.

FIRST RACE—Purse $800, claiming, 2 year olds, 6 furlongs:
Coast Trails, 103 (Bellizzi) 9-2 8-5 4-5
Gritford, 112 (A. Robertson) 2-1 1-1
Revonah, 112 (L. Fator) 1-1
Time, :34 4-5. All Ablaze, Centerlane, Golden Words, Harky, Durbas Knight, and Spy Glass also ran. C. Curtis entry.

SECOND RACE—Purse $800, claiming, 3 year olds and up, Wilson mile:
Potentate, 105 (Bellizzi) ..... 7-5 2-5 Out
Jubilation, 107 (Coucci) 8-5 3-5
St. Carl, 103 (Reynolds) 1-5
Time, 1:43 3-5. Almond, Make Haste, and Rougeur also ran.

THIRD RACE — Purse $800, claiming, 3 year olds and up, 6 furlongs:
Clio Boy, 104 (Coucci) 16-5 1-1 1-3
Gen. Lee, 113 (Gilbert) ..... 2-5 Out
Brown Fox, 107 (Mills) 1-1
Time, 1:14 1-5. Blond Knight, Winning Ways, Dazol, Bare Dance, Quiver, Thursday, and Ernest Gift also ran.

FOURTH RACE — Purse $1,000, added, Senator Kavanaugh handicap, 3 year olds and up, 1¼ miles:
Snapback, 112 (Fields) ..... 7-5 Out Out
Carl Mutiel, 115 (M. Garner) ..... Out Out
Mario, 116 (Mills) ..... Out
Time, 2:05. Only three started.

FIFTH RACE — Purse $800, claiming, maiden 3 year olds, 5½ furlongs:
Kate, 109 (A. Robertson) 25-1 8-1 4-1
Careful Kitty, 104 (Reynolds) ..... 1-3 Out
Mama's Choice, 109 (F. Smith) 8-1
Time, 1:08. Squewk, Otio, H. A. Bentham, Electric Gaff, Arbitrate, and Flying Sailor ran.

SIXTH RACE—Purse $800, claiming, 3 year olds and up, 1¼ miles:
Dunfern, 115 (Robertson) ..... 5-2 3-5 Out
Gully Jumper, 111 (F. Smith) ..... 8-5 Out
Denie, 115 (Mills) ..... Out
Time, 2:05 3-5. Frigate Bird ran.

SMITTY—CONSOLATION!

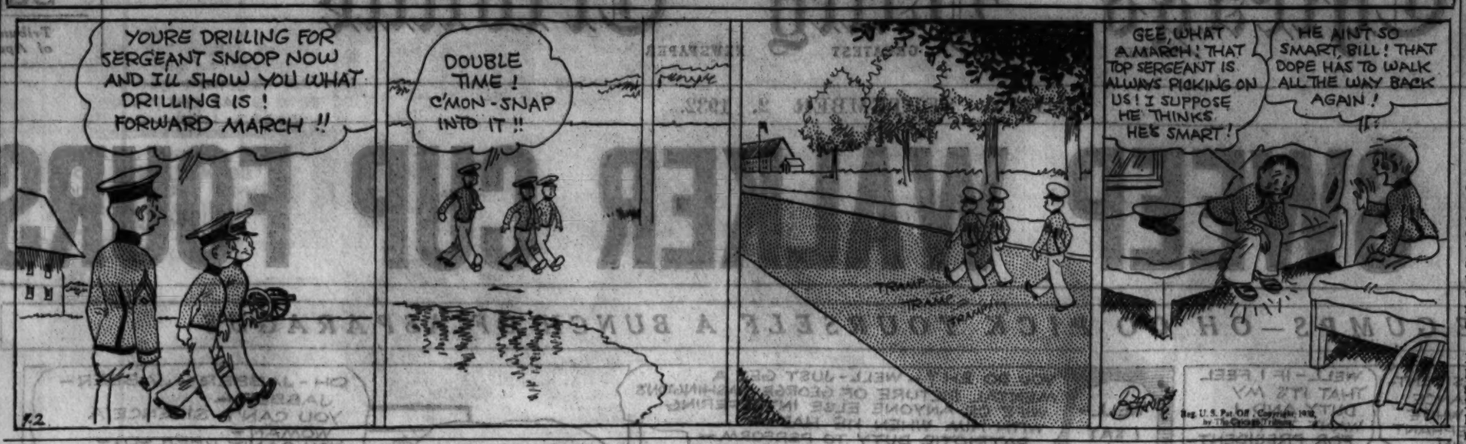

HAWTHORNE FORM CHART

FIRST RACE—Weather cloudy. Track slow. Six furlongs. Two year olds. Claiming. Purse $1,000. Net value to winner, $700; second, $150; third, $100; fourth, $50.

Horse and jockey—	Wt	PP	St	¼	½	Str	Fin	Eq odds
OSWEGO PRINCESS [O. Laidler]	105	10	9	2½	2½	1½	1¹	10.20-1
MOMO [R. Tilden]	105	7	9	6½	5h	3½	2¹	8.00-1
*LUCILLE K. [W. Garner]	103	8	1	1½	1½	2½	3¹	1.80-1
COPLEY SQUARE [H. Fischer]	109	4	5	5h	5½	5¹	4½	9.01-1
HIGH SHOT [G. Woolf]	116	5	4	3½	4½	4½	5h	7.40-1
*TYSON [J. Neel]	103	1	10	10h	10h	8¹	6¹	†25.80-1
MISSIE [J. Smith]	103	6	7	8h	7½	6¹	7¹	†35.80-1
PRINTEMPS [L. Cunningham]	111	3	6	7h	6h	7½	8½	2.37-7
LUKE CONNELL [W. Garner]	112	9	8	9h	8h	9¹	10¹	10.60-1
BRILLIANT BOY [A. Anderson]	107	11	11	11	11	11	10¹	32.50-1
MUGGIE [J. Renick]	104	2	3	4h	3h	10½	11	†25.80-1

*Apprentice allowance claimed. †Field. Time, :24 4-5, :49 3-5, 1:16 1-5. Two dollar mutuels paid: Oswego Princess, $22.02 straight, $9.82 place, $5.04 show; Momo, $7.98 place, $4.18 show; Lucille K., $3.02 show. Winner trained by H. Saladin. Went to post at 2:15½. At post 3 minutes. Start good from machine. Won easily; place driving.

SECOND RACE—One and one-eighth miles. Four year olds and up. Claiming. Purse $1,000. Net value to winner, $700; second, $150; third, $100; fourth, $50.

Horse and jockey—	Wt	PP	St	¼	½	Str	Fin	Eq odds
*UNCLE HENRY [T. Shannon]	108	4	1	6h	2½	1½	1¹	5.00-1
JOHN MILLING [Kirk]	110	3	2	2h	1h	2½	2¹	1.60-1
BEN BLAIR [M. Lewis]	112	11	3	3½	4h	3h	3¹	1.01-1
*ARCTURUS [J. Flynn]	107	10	4	4h	5h	4h	4¹	28.50-1
LADY GIBSON [O. Laidley]	108	8	10	8h	7½	5h	5¹	2.00-1
CREEK'S CHALLENGER [L. Cunningham]	113	7	7	7½	8½	6½	6¹	20.00-1
*SOUTHLAND BELLE [M. Calvert]	104	6	5	11	9h	7½	7¹	7.80-1
NIATO [J. Smith]	108	5	6	5½	6h	8½	8¹	7.07-1
*PELLEGRINO [L. Cantrell]	107	7	11	10h	11½	9¹	9¹	†16.80-1
ALTO [L. Jones]	113	8	9	9h	9½	10¹	10¹	†16.80-1
*SHADY REST [T. Salazar]	107	9	8	11	11	11	11	†16.80-1

*Apprentice allowance claimed. †Field. Time, :26 :50 3-5, 1:16, 1:42 1-5, 1:56 1-5. Two dollar mutuels paid: Uncle Henry, $13.02 straight, $8.40 place, $3.80 show; John Mill, $9.10 place, $5.30 show; Ben Blair, $2.74 show. Winner trained by B. A. Jones. Went to post at 2:48. At post 1¼ minutes. Start good from machine. Won driving; place same.

THIRD RACE—Six furlongs. Two year olds. Allowances. Purse $1,000. Net value to winner, $700; second, $150; third, $100; fourth, $50.

Horse and jockey—	Wt	PP	St	¼	½	Str	Fin	Eq odds
NORTHGALIS [C. King]	113	4	4	3h	2½	1½	1¹	1.60-1
HONEY BEAR [J. Renick]	110	2	3	1h	1½	2½	2¹	3.00-1
SWINHARTON [D. McAuliffe]	108	7	10	8½	7½	6½	3¹	6.70-1
SILENT SHOT [L. Jones]	111	2	5	2½	3h	3½	4¹	†13.80-1
GAY HEART [H. L. Fischer]	108	11	2	4h	4½	4½	5½	20.00-1
STINGER [H. Fischer]	109	6	7	5½	5½	5½	6¹	20.00-1
PARTING SHOT [R. Tilden]	107	12	11	9h	8h	7½	7¹	†13.80-1
SPICSON [J. Smith]	108	1	9	11½	12	11¹	8¹	15.30-1
SINGLE STRIPE [M. Lewis]	111	8	8	6½	6h	8½	9¹	10.80-1
GO FETCH [L. Gevine]	111	5	12	12	10½	9h	10¹	14.40-1
EBONY LADY [C. Corbett]	107	10	6	7h	11½	12	11¹	60.80-1
CURLY HEAD [C. McCrossen]	110	9	1	10½	9½	10h	12	†110.80-1

†Field. Time, :24 4-5, :50, 1:15 3-5. Two dollar mutuels paid: Northgalis, $5.24 straight, $3.34 place, $2.84 show; Monk's Star, $1.98 place, $3.48 show; Swinhar, $3.48 show. Winner trained by E. L. Fitzgerald. Went to post at 3:18½. At post 6½ minutes. Start good from machine. Won easily; place driving.

FOURTH RACE—Six furlongs. Three year olds and up. Allowances. Purse $1,000. Net value to winner, $700; second, $150; third, $100; fourth, $50.

Horse and jockey—	Wt	PP	St	¼	½	Str	Fin	Eq odds
SOBIEHA [C. Critchfield]	102	5	4	4h	3h	2½	1¹	10.00-1
SUNDOT [M. Lewis]	110	4	3	3h	2½	1½	2¹	1.10-1
STOCK MARKET [A. Anderson]	106	7	2	1½	1½	3½	3¹	2.80-1
CHU CHU [W. Saunders]	98	3	5	2½	4h	4½	4½	10.70-1
COLONIAL BELLE [J. Renick]	99	2	1	5h	5½	5½	5¹	11.70-1
VERY WELL [C. King]	101	6	7	6½	6h	6½	6¹	14.50-1
WOODCRAFT [C. McCrossen]	110	1	6	7h	7h	7¹	7¹	17.10-1

Time, :24 3-5, :49 1-5, 1:14 3-5. Two dollar mutuels paid: Sobieha, $23.24 straight, $7.74 place, $3.60 show; Sundot, $5.02 place, $2.54 show; Stock Market, $2.54 show. Winner trained by E. McCuan. Went to post at 3:31. At post 2½ minutes. Start good from machine. Won driving; place same.

FIFTH RACE—One and one-sixteenth miles. Three year olds. Allowances. Purse $1,200. Net value to winner, $850; second, $200; third, $100; fourth, $50.

Horse and jockey—	Wt	PP	St	¼	½	Str	Fin	Eq odds
PLAYDALE [G. Woolf]	112	2	2	1h	1h	1½	1¹	1.40-1
PRINCE HOTSPUR [A. Anderson]	109	1	1	2h	2h	2½	2¹	10.15-1
WAYLAYER [J. Smith]	109	4	4	3½	3h	3½	3¹	7.60-1
YONDER [H. L. Fischer]	102	3	3	4h	4h	4½	4¹	28.80-1
MARMION [M. Lewis]	106	3	3	1½	1½	4½	5	5.24-1

Time, :25 3-5, :50 1-5, 1:41, 1:47 2-5. Two dollar mutuels paid: Playdale, $3.26 straight, $2.52 place, $2.14 show; Prince Hotspur, $4.32 place, $2.96 show; Waylayer, $2.86 show. Winner trained by S. B. Ott. Went to post at 4:20. At post ¼ minute. Start good from machine. Won easily; place driving.

SIXTH RACE—One and one-half miles. Three year olds and up. Claiming. Purse $1,000. Net value to winner, $700; second, $150; third, $100; fourth, $50.

Horse and jockey—	Wt	PP	St	¼	½	Str	Fin	Eq odds
*DON TASKER [W. Saunders]	98	6	3	3h	2½	1½	1¹	5.00-1
*ZENIA [H. L. Fischer]	94	4	10	11	9½	5½	2¹	†7.20-1
*SCHIMAR [C. King]	102	5	6	5h	6h	4½	3¹	9.20-1
JODHPUR [J. Smith]	110	10	8	8h	8h	6½	4¹	9.03-1
*RYLE LAW [J. Flynn]	105	3	7	6h	5h	3½	5¹	4.80-1
GALAHAD [L. Jones]	110	9	11	10h	10h	7½	6¹	4.50-1
*WISE LEE [M. Calvert]	105	8	5	7h	7h	8h	7¹	8.30-1
ED REESE [C. Critchfield]	107	2	9	9h	9h	9½	8¹²	10.40-1
DORE POWER [M. Lewis]	107	7	2	2h	3h	10½	9¹	11.10-1
TIGER FLOWERS [R. Tilden]	107	11	4	4h	4h	11¹	10¹	25.80-1
*PEACE JIMMY [J. Neel]	97	1	1	1h	1h	11	11	†37.70-1

*Apprentice allowance claimed. †Field. Time, :27 2-5, :51 4-5, 1:17 4-5, 1:44 1-5, 2:10 4-5, 2:37. Two dollar mutuels paid: Don Tasker, $13.80 straight, $7.74 place, $5.84 show; Schimar (field), $38.44 place, $30.08 show. Winner trained by G. W. Orle. Went to post at 4:51. At post 2 minutes. Start good from machine. Won driving; place same.

SEVENTH RACE—One and one-sixteenth miles. Three year olds. Claiming. Purse $1,000. Net value to winner, $700; second, $150; third, $100; fourth, $50.

Horse and jockey—	Wt	PP	St	¼	½	Str	Fin	Eq odds
*QUESTOR [T. Shannon]	108	5	8	8h	7½	4½	1¹	2.40-1
*ST. NAZAIRE [C. King]	107	8	5	3h	3½	1½	2²	20.10-1
*PRETTI SING [J. Lane]	104	3	2	2h	1h	2½	3¹³	7.70-1
*SAD KNIGHT [L. Cantrell]	104	2	3	1h	2h	3h	4¹	20.70-1
*CHICON [J. Neel]	104	9	10	10	10	8½	5⁵	26.00-1
OUR GRIEF [C. Corbett]	107	1	1	5h	5h	5½	6²	2.00-1
*LADY GENERAL [J. Flynn]	102	4	7	7h	6h	6½	7¹	48.80-1
AFRIDI [J. Leyland]	112	6	4	6h	8h	9½	8¹	21.30-1
*FLUENT [W. Saunders]	101	7	6	4h	4½	8h	9¹	26.00-1
*HAPPY PLAY [H. L. Fischer]	110	10	9	9h	10h	10	10	12.40-1

*Apprentice allowance claimed. Time, :25 4-5, :50 1-5, 1:16 3-5, 1:44, 1:50 4-5. Two dollar mutuels paid: Questor, $6.80 straight, $3.86 place, $2.80 show; St. Nazaire, $18.76 place, $7.72 show; Pretti Sing, $4.44 show. Winner trained by B. A. Jones. Went to post at 5:20. Off at once. Start good from machine. Won driving; place same.

EIGHTH RACE—One and one-sixteenth miles. Three year olds. Claiming. Purse $1,000. Net value to winner, $700; second, $150; third, $100; fourth, $50.

Horse and jockey—	Wt	PP	St	¼	½	Str	Fin	Eq odds
ANITA ORMONT [J. Renick]	109	7	2	2½	2½	1½	1¹	11.80-1
*PARTIES [J. Lane]	107	9	6	4h	3h	3h	2¹	4.10-1
JADEMONT [J. Leyland]	112	8	8	8h	8h	6½	3¹	4.70-1
*BEAUTY SECRET [C. King]	104	6	9	9h	9h	8½	4¹	13.71-1
*PRINCESS A. A. [J. Flynn]	101	3	7	7h	6h	6½	5¹	31.04-1
*TRIASSIC [H. L. Fischer]	104	2	5	6h	7h	7½	6¹	45.50-1
CLASBY'S CHOICE [C. Corbett]	112	5	3	3h	4½	5½	7¹	7.60-1
ONO [J. Smith]	112	1	1	1h	5h	8½	8¹	4.90-1
*LAPIDARY [T. Salazar]	107	4	4	5½	7½	9	9¹	44.45-1

*Apprentice allowance claimed. Time, :25 3-5, :49 4-5, 1:16, 1:43, 1:49 4-5. Two dollar mutuels paid: Anita Ormont, $25.72 straight, $14.02 place, $7.08 show; Parties, $5.08 place, $3.36 show; Adsum, $4.22 show. Winner trained by W. Lewis. Went to post at 5:50. At post 3 minutes. Start good from machine. Won easily; place driving.

[Copyright: 1932: By Daily Racing Form Publishing Company.]

HAWTHORNE ODDS & JOCKEYS

Weather, cloudy; track, fast.

FIRST RACE—6 furlongs, claiming, 2 year olds:

Horse.	P.P.	Wt.	Jockey.	Odds.
Bianos	6	115	No boy	4-1
Miss Sparkling	4	107	No boy	30-1
Sporting Pearl	3	112	G.Woolf	10-1
Dupee	14	115	H. L. Fischer	4-1
Hueu	16	115	W. Moran	5-2
Indian Boy	2	115	J. Smith	10-1
Cara Domus	13	112	R. Tilden	8-1
Adviser	5	112	No boy	10-1
Sand Boot	15	115	No boy	15-1
Last Play	7	115	W. Garner	15-1
Dusky Devil	13	115	No boy	15-1
New Baby	17	112	W. Anders'n	20-1
Blanc Or	18	112	C. Critchfld	30-1
Platinum Blonde	1	107	J. Lane	20-1
Red Cinders	9	112	No boy	20-1
Wily Girl	10	112	No boy	20-1
Belle Price	11	107	C. King	30-1
Just Buck	8	115	M. Lewis	20-1

SECOND RACE—6 furlongs, claiming, 3 year olds:

Battling Knight	8	114	J. Smith	6-1
Plucky Girl	4	100	M. Lewis	4-1
Klip Drift	14	114	No boy	20-1
Major Stewart	6	114	No boy	8-5
Jennie Gal	2	106	No boy	15-1
Butch	3	109	J. Lane	15-1
Big Play	15	114	J. Leyland	30-1
Hoosier Prince	1	109	J. Neel	30-1
Hykins	5	109	No boy	30-1
Dattner	7	114	W. Lowe	30-1
McLear	9	114	No boy	30-1
Afro American	10	114	No boy	30-1
Dispatcher	11	114	No boy	30-1
Buster B	12	114	No boy	30-1
Lydia Ann	13	106	H.L.Fischer	30-1
Actuarius	16	112	R. Tilden	30-1

THIRD RACE—6½ furlongs claiming, 3 year olds:

Stroll Along	10	110	H. L. Fischer	2-1
Hopulikit	2	112	No boy	4-1
Palatine	4	107	No boy	15-1
Advising Anna	6	109	C. Corbett	4-1
Mighty Atom	3	112	J. Smith	8-1
Copley Square	7	109	H. W. Fisher	6-1
High Explosive	11	109	L. Geving	20-1
Bright Chesnut	1	102	No boy	30-1
Flowery Lady	5	109	No boy	30-1
Sym Jack	12	112	M. Lewis	30-1
Prudie Broom	8	104	No boy	30-1
Open Shut	9	115	No boy	30-1

FOURTH RACE—6½ furlongs, claiming, 3 year olds and up:

Nusakan	10	117	C. King	10-1
Panchio	6	122	M. Lewis	4-1
St. Jim	1	117	No boy	15-1
Flag Time	5	107	W. Saunders	3-1
Altmark	14	112	No boy	4-1
Tromabone	15	117	O. Laidley	5-1
Sister Mary	12	114	No boy	8-1
Zone	9	112	J. Smith	10-1
Hamilton	17	117	No boy	10-1
Wee Drop	16	119	No boy	12-1
Reproof	11	108	No boy	15-1
Sans Colin	13	106	H.L.Fischer	15-1
Oil Queen	8	99	M. Calvert	20-1
Louie Dear	4	114	C. Corbett	20-1
Knockabout	2	107	No boy	30-1
Petabit	3	109	M. Clancy	30-1
Kitty F	7	104	No boy	30-1
Pietro	15	107	No boy	30-1

FIFTH RACE—6½ furlongs, 3 year old and up:

*Hygro	4	125	C. McCrossen	1-3
Gallant Sir	3	125	G. Woolf	8-1
†Pairbypair	6	125	E. Steffen	5-1
Polydorus	5	130	J. Smith	6-1
*Siskin	1	130	M. Lewis	1-3
†Bisque	2	127	E. Steffen	5-1

*Nevada Stock Farm stable entry.
†Mrs. J. D. Hertz entry.

SIXTH RACE—1⅛ miles, claiming, 3 year olds and up:

Old Depot	1	100	No boy	4-1
Come On	5	112	M. Lewis	4-1
Inheritor	3	100	W. Saunders	3-1
Portcodine	8	110	No boy	3-1
Easy	7	100	H.L.Fischer	8-1
Fortmanteau	4	102	No boy	10-1
Batty	6	102	No boy	15-1
Thundertone	2	100	J. Lane	30-1

SEVENTH RACE—1⅛ miles, claiming, 3 year olds and up:

Guide Right	12	111	No boy	4-1
Modern Times	10	113	J. Leyland	4-1
Brown Brutus	13	113	No boy	2-1
Flying	3	104	No boy	6-1
Sleepy Boy	4	104	C. King	10-1
Black Patricia	11	105	No boy	15-1
Riff Raff	7	113	G. Woolf	10-1
Battling On	9	108	T. Salazar	15-1
Ed Lark	14	108	No boy	15-1
Tommy Tickle	6	111	M. Lewis	20-1
Spud	2	113	C. Corbett	20-1
Blind Hills	5	108	No boy	20-1
Black Bull	8	108	L. Cantrell	30-1
Golde Handle	1	108	No boy	30-1

EIGHTH RACE—1⅛ miles, claiming, 3 year olds and up:

Cog-Air	8	113	J. Renick	2-1
Foolhardy	5	108	C. King	3-1
Chehalis	4	108	T. Shannon	6-1
Plutarch	12	108	No boy	6-1
Brush	10	105	No boy	10-1
Southland Belle	15	105	M. Calvert	12-1
Seth's Ballot	6	108	L. Cantrell	15-1
Peace Lady	9	105	H.L.Fischer	20-1
Rocky Way	7	113	No boy	20-1
Chief's Challenger	14	113	L. C'ning'm	20-1
Searington	13	113	H.W. Fisher	30-1
Mad Man	11	110	E. Steffen	30-1
Mothers Choice	1	108	W.Saunders	30-1
Arcgal	2	108	No boy	30-1
Stimulate	3	108	No boy	30-1

S—RACES DAILY—S
HAWTHORNE
RACES START AT 2:15
$1.00 Plus Fed. & State Tax. Club House, 50c Extra, Tax incl.
SPECIAL TRAINS I. C. R. R. Ly. Van Buren and Mich. at 1:10, 1:30 daily. Sat. only 12:50, 1:10, 1:30. Trains stop Halsted. Round Trip, 50c. Tickets good on suburban trains, between Randolph and Van Buren stations.
"L" SERVICE. LOOP TO GRANDSTAND IN 30 MIN. —Fast race specials leave La Salle and Van Buren at 12:45, 13:55, 1:07, 1:19, 1:31, making all loop station stops, also Marshfield Ave. Round trip (incl bus to grandstand) 40c.
For seat reservations phone Crawford 6770
Children Under 16 Not Allowed

Racing Opens Tomorrow at Lincoln Fields

Eight races, with the Crete purse and the one mile Olympia Fields purse, both for 3 year olds and upward, as headliners, will inaugurate the 21 day autumn meeting at Lincoln Fields tomorrow.

Entries for the day's card, along with nominations for the $3,500 Labor Day handicap on Monday, will be accepted today. Entries for the handicap will close tonight with Racing Secretary William H. Shelley and weights and declarations are due tomorrow morning at the track.

Expect Strong Field Monday.

Secretary Shelley expects a strong field for the Labor day feature, which will be run over the mile distance. His list of probable starters yesterday included Plucky Play, Hygro, Evergold, Charleigh, Surf Board, Ridgeview, Rusty, My Dandy, Brown Wisdom, B'ar Hunter, Playdale, Sweep All, Prince Hotspur, Wotan, Supreme Sweet, Prince Atheling, Cathop, and others.

Officials of the track were busy yesterday registering approximately 1,200 horses and issuing badges for the meeting. New stables are arriving daily, yesterday bringing six strings from Dade Park. One hundred more horses are expected from the same track Sunday.

Schedules Subject to Change.

Col. Matt J. Winn, executive director at Lincoln Fields, said yesterday that the racing program for the meeting will be subject to change at any time to include any features that may seem advisable during the season. He said he expects to offer many special events, matching the leading horses of the east and middle west.

With the exception of Labor day, when racing will begin at 2 o'clock, post time for the first race will be 2:15 o'clock daily. The races will be run off in such rapid order that patrons may return to downtown Chicago shortly after 5 o'clock each day, it was announced by C. Bruce Head, general manager.

Those who do not wish to remain for the eighth race may return on a special train after the seventh.

AURORA OPENS, TOO

Exposition park, where the Aurora Jockey club will operate a fall meeting of thirteen days or more, will open tomorrow.

Most of the barns at the track have their full quotas of horses from Ohio, Kentucky, Canada, and Chicago. Late arrivals are expected to fill all stables, assuring large fields daily.

Eight races will be run tomorrow and on Labor day. On weekdays, however, only seven races will be run daily. This will give racing fans from Chicago and other cities time to get home to dinner.

Aurora, as in the last two years, will admit ladies free on the opening day, and thereafter they will be the guests of the management on Tuesdays and Fridays.

The opening day card will be featured by the Inaugural handicap, a six furlong dash for horses of all ages. The daily double form of wagering, first introduced to local racegoers at Aurora last May, again will be featured during the fall meeting.

Springfield Wins, 5-1; Ties Series with New Orleans

Manchester, N. H., Sept. 1.—[Special.]—Springfield, Mass., defeated New Orleans, 5 to 1, in the third game for the American Legion junior baseball championship today. The teams are now tied, New Orleans having won on Tuesday, while yesterday's game was called off in the 12th inning because of darkness with the score 5 to 5. Score.

New Orleans	000	010	000	0	1	6	5		
Springfield	023	000	00*	5	8	2			

Batteries—Giovanelli, Coffey and Siciliano; Gaffaquini, Diaz and Guillet.

WINNER AND A RUNNER-UP

Miss Rena Nelson of Exmoor (left), who tied for second place in the Derby of the Women's Western Golf association at Knollwood, and Mrs. S. L. Reinhardt Jr., who won the championship with 320. Miss Nelson's 329 tied Mrs. O. S. Hill of Kansas City, whom she will meet in an 18 hole playoff this morning. (TRIBUNE Photo.)

U. S. Sweeps Walker Cup Foursomes

[Continued from first sport page.]

English youths had no luck and their hope quit when they were only three down in the morning and one of Sweetser's drives, which should have gone out of bounds, hit a tree trunk and bounced back onto the fairway toward the green. This made Red Hartley bloody damned mad, as he said, not at Sweetser or the tree or any actual object, but just bloody damned mad at things, a state of mind which can be sympathetically understood only by a golfer whose opponent has hit a perfectly rotten shot and bounced plunk back onto the golf course. After that, the English boys fell further and further behind.

The next match was won, 6

STAGG TO QUIT? NO, IT'S JUST A YEARLY REPORT

New Eligibility Rules to Help Maroon Athletes.

The perennial report that Amos Alonzo Stagg, for 41 years coach of the University of Chicago football team, would retire at the close of the current season bobbed up again yesterday and met with the customary denial.

The current report was to the effect that Coach Stagg would give up active coaching at the end of the season and devote all of his time to his position as director of athletics. It was reported that H. O. [Pat] Page, former Maroon star and now Stagg's assistant, or Judge Walter Steffen, old time Maroon and now coach at Carnegie Tech, would take over the coach's post.

"I haven't even given any thought to next year," Coach Stagg said when informed of the report. "Right now I'm busy preparing for this season and I'm going to continue to devote all my thought to turning out a better football team. I won't consider next year's appointments until next year."

Prospects Good.

For several seasons Stagg has been reported ready to quit, but he has come back a little more actively each season. The report was given more credence than usual last year when it was reported he would round out his fortieth season and then quit. But he is back again and has given no indication that he doesn't intend to finish out his fifth decade as a football coach.

Prospects for the Maroons are the best in many seasons.

Eligibility rules just formulated under the university's new plan provide that Maroon athletes, except seniors, shall be eligible for a full year of competition instead of from quarter to quarter, as under the old system. The new eligibility rules go into effect this fall.

Hereafter a student at Chicago first becomes eligible for intercollegiate athletic competition whenever he has been in residence for three quarters, or nine months, and has passed any three comprehensive examinations.

Three Exams a Year.

Under the new plan, which has no required courses, required class attendance, nor time limits, a student may take the examinations whenever he believes himself qualified. Whenever he passes six comprehensive examinations he has fulfilled the scholastic requirements of the first two years of the college. The Big Ten one year residence rule, however, will prevent a student's becoming eligible in less than an academic year.

BOBBY THOMAS TO RIDE SUNDAY IN BIKE RACE

Bobby Thomas, five time national champion, and Harold Ade will be among the 100 cyclists who will ride in the 25 mile open scratch race Sunday morning at the Humboldt park track near the Kosciuszko statue. The race, originally scheduled for last week, is sponsored by the Belgian-American club, in conjunction with the Amateur Bicycle League of America.

Others in the field are Andy Engelhardt, former state and tri-state champion, who placed second in the national trials at Boston; Fred Gurth, present state champion; Al Klingbeil, who set a record in the 25 mile open a month ago; and Al Cumming.

On Labor day the league will present a special three hour team race at the park's inner track, in which twenty of Chicago's leading amateurs will compete. Jerry Rodman, south park titleholder, will ride with Fred Gurth; Al Cumming will team with George Carmes; Ed Triest will pair with Al Klingbeil, and Andy Engelhardt will ride with Frank Lemajeur. A three mile open event and an old timers' race complete the program.

Park Ridge Tennis Meet Will Open Tomorrow

The eighth annual Labor day tournament of the Park Ridge Tennis club will open tomorrow, with Frank O'Connell the favorite. Other leading players entered are Gene Quinn and Walter Gallond. Play for the title will continue until Monday. The first matches for the women's singles championship will be played on Monday.

Minor Leagues

AMERICAN ASSOCIATION.

	W.	L.	Pct.		W.	L.	Pct.
Minneap.	89	55	.618	Milwauk	71	68	.511
Columb.	78	64	.549	Toledo	71	73	.493
Indianap	76	67	.531	Louisville	65	80	.300
K. City	74	66	.529	St. Paul	54	87	.383

YESTERDAY'S RESULTS, AMERICAN ASSOCIATION.

Toledo, 2-4; Milwaukee, 1-7.
Kansas City, 3-13; Columbus, 2-5.
Minneapolis, 5; Indianapolis, 1.
Only games scheduled.

When they run off the golf ball at the pentathlon at the next Olympics some one will be sure to pin a medal on

HOL-HI by Wilson

for all-around performance

The ball that won the British and American Opens with Sarazen

75c each. Dimple or Mesh

Sarazen, British and U. S. Open Champion, retained as member, Wilson-Western Advisory Board

DICK TRACY—An Ace in the Hole

AFTER THE BOULDER CRASHES AGAINST THE WOUNDED BEAR, TRACY TURNS HIS ATTENTION TOWARD GETTING MARGE TO SAFETY AND AT THE SAME TIME CAPTURING KENNETH CREBB.
STAND WHERE YOU ARE, CREBB! YOU'VE ABOUT REACHED THE END OF YOUR ROPE.
THERE ARE TWO BULLETS LEFT IN THIS POP-GUN. ONE OF 'EM WOULD BE ENOUGH! STICK OUT YOUR HANDS.
BUT FOR ONCE—THE SHARP EYES OF THE DETECTIVE FAIL TO SEE A SMALL OBJECT WHICH CREBB HOLDS CLEVERLY CONCEALED BENEATH HIS HAND! IT IS A "FOUNTAIN PEN" TYPE TEAR-GAS GUN!
WITH A QUICK MOVEMENT OF HIS HAND, HE BRINGS THE INSTRUMENT TO TRACY'S FACE AND PRESSES THE RELEASE BUTTON.

Trout Along Stage Trail Big, Hungry

BY BOB BECKER.
[Chicago Tribune Press Service.]

Black Hills, S. D., Sept. 1.—The old Deadwood-Custer stage coach with galloping horses came to a dusty stop at a log cabin rest station on the highway between those towns many years ago. Men and women in the picturesque costumes of 1880 milled about with roughly dressed men in broad brimmed hats, lugging six shooters at their belts. And today we caught Lochleven trout in Rapid creek within a stone's throw of this old rest station.

It was noon when we arrived at the ranch house which has displaced the old stage coach stopping point. There was just one building on the side of the hill which seemed to date back to the days when horses and coaches were the only means of transportation up here. This was a sagging, dilapidated barn made of big hand hewn timbers. From the ranch we could look across a broad valley to the timbered hills beyond, and between us and the range spread a fragrant hay meadow through which we could see a crooked winding line of low willows. This vegetation told us that here was Rapid creek, a trout stream.

Old Oaken Bucket.

It was very warm. We saw a well in the ranch yard—one of those with a wooden winch and a bucket which drops 30 feet into the water. We reeled up a bucket of cool water, enjoyed a drink, and then on to the creek. Meantime, we were wondering how we could get trout to strike at midday, when the sun was shining bright.

We found Rapid creek a smaller stream than Spearfish, although the beaver have spread it out considerably at some points with dams that flood part of the meadow. In some places the creek is only six or seven feet wide. In others it might split into two channels only three feet in width. Deep holes alternated with stretches of rapids. In spots we found it open enough so that one could stand back and toss a fly with ease.

Plenty of Trout.

Then there were stretches where the stream banks were so covered with low willows that it is hardly possible to drop either an artificial floating grasshopper or a live bait on a pool. However, there is no doubt about there being plenty of trout near the old stage coach rest station. Two of us with rods and lines hooked 24 dandy trout, many of them running 15 inches in length, in about an hour and a quarter.

VINES DEFEATS SIDNEY WOOD IN EAST-WEST PLAY

South Orange, N. J., Sept. 1.—[Special.]—The west took the lead today in the East-West tennis series on the Orange Lawn Tennis club courts when Ellsworth Vines, California, national singles champion, defeated Sidney Wood Jr., New York, in the final singles match on the day's program. The scores were 6-2, 4-6, 8-6.

Vine's victory gave the west a lead of four matches to three. The east led 3 to 2 until Keith Gledhill, Santa Barbara, won from Gregory Mangin, Newark, 6-3, 7-5, to tie the series. In other matches played today Manuel Alonso of the eastern squad triumphed over Joseph Coughlin, Los Angeles, 6-2, 6-3, while Lester Stoefen, Los Angeles, won from Dave Jones, New York, 7-5, 0-6, 6-3.

Judge Orders Johnson's Arrest on Wage Claims

Los Angeles, Cal., Sept. 1.—(AP)—A bench warrant for the arrest of Jack Johnson, former heavyweight champion, who is believed to be in San Francisco, was issued today when Johnson failed to appear to answer six wage claims against him. The wage claims grew out of Johnson's alleged failure to pay money due former employés of his café.

PLAY TWO DOUBLE HEADERS.

A four game series will be played between the Duffy Florals and Logan Squares over the holiday week-end. They play at Shewbridge field, 74th and Aberdeen streets, Sunday, and at the Squares' park at Keeler and Elston avenues Monday.

PLAY BEFORE CROWDS EVEN ON DAY OFF

Charley Grimm, manager of the Cubs, leaves his hotel on the north side and immediately is surrounded by neighborhood boys. Those twelve victories in a row have made Charley more popular than ever. [TRIBUNE Photos.]

Prosperity for White Sox Just 'Round Corner

[Continued from first sport page.]

previous years combined," Grabiner continued. "But the deals didn't pan out. That's merely bad luck. Nobody dreamed Kress wouldn't hit as he always did. Hodapp always had been a handy man with a bat, but he has hardly hit his weight. Those are breaks you can't anticipate. To say we gave away good men is true. We had to give that kind to get what we wanted."

Walsh and Mulleavy to Return.

The best bets the Sox now have in the minors are Infielder Gregory Mulleavy and Pitcher Ed Walsh with the Oakland, Cal., club, and Outfielder Willis Norman at St. Paul. Another is Jack Rothrock at Toronto. He was sent away because he couldn't hit but is walloping the ball fearlessly in the International. He will be brought back for trial either in the outfield or infield. Walsh, who has overcome his habit of fighting himself, has won 17 games with a weak ball team. Mulleavy when up before was unsteady defensively but is reported to have settled down.

The men involved in the big deals already in mind, are not known but Grabiner promises the trades will startle the baseball world, if they are made. A reasonable guess is that a couple of the present Athletic stars may be obtained.

Play at St. Louis Today.

The White Sox, after two days of idleness, departed last night for St. Louis, where they will begin a four game series with the Browns this afternoon. To make an appearance in St. Louis will be nothing new for the Sox but the visit will have unusual

Youthful autograph hunters capture Lon Warneke, leading pitcher of the Cubs, as he prepares to go for a drive on his day off.

angles. These will be provided by the arrival of three new players from the Texas league. They are Pitchers Biggs and Kowalik and Outfielder Washington.

As Manager Fonseca is anxious to increase the scope of his baseball school, it is probable that he'll have all three of the freshmen in action before the Sox come home for a double header with the Tigers Monday.

Outfielder Fothergill and Pitchers Faber, Frasier and Bartholomew were excused from the St. Louis trip.

RACES

AURORA, ILLINOIS
Sept. 3 to 17 Incl.

Only $1.00 Round Trip

Fast Special Trains Direct to Track

Leave Union Station Via Burlington Route

SATURDAY, SEPT. 3 and Daily Sept. 6 to 17 incl. (Except Sundays)

1st Train	2nd Train
*12:40 pm	1:00 pm

MONDAY, SEPT. 5 (Labor Day)

1st Train	2nd Train	3rd Train
*12:25 pm	*12:40 pm	1:00 pm

DAYLIGHT SAVING TIME

*This train will stop at Western Ave. and Cicero; returning all trains stop at these Points

Return Specials Leave Track immediately After Last Race.

Senators Beat Yanks, 6-2, in Series Opener

New York, Sept. 1.—(AP)—Alvin Crowder pitched Washington to a 6 to 2 victory over the Yankees today and showed the league leaders the nearest thing to a shutout they have seen all season.

Crowder gave only two hits and didn't allow a run until one was out in the ninth. The Yanks came through then on Charlie Ruffing's pinch single, giving them a record of 131 games without having been blanked.

Their mark is only one short of the all time major league record, set jointly by the Boston Nationals and the Phillies in 1894, when they each went through a 132 game season without a shutout, and two over the Yanks' own modern record. Score:

WASHINGTON.	Ab	R	H	P	A
Kuhel,1b	4	2	1	8	0
Bluege,2b	3	0	0	2	3
Manush,lf	4	0	2	2	0
Cronin,ss	4	0	1	2	3
Reynlds,rf	4	1	2	2	0
West,cf	4	0	1	4	0
Kerr,2b	3	0	1	3	4
Spencer,c	4	0	0	5	0
Crowder,p	3	0	0	0	1
	33	3	6	27	8

NEW YORK.	Ab	R	H	P	A
Combs,cf	4	0	0	2	0
Sewell,3b	4	0	0	0	3
Ruth,rf	4	0	0	1	0
Gehrig,1b	4	0	2	11	1
Lazzeri,2b	4	0	1	3	6
Dickey,c	4	0	1	7	0
Chap'an,lf	3	1	0	3	0
Lary,ss	3	1	0	1	3
Pennock,p	2	0	0	0	0
Wells,p	0	0	0	0	1
†Ruffing	1	0	0	0	0
‡Hoag	1	0	0	0	0
	*32	2	4	27	14

*Crosetti batted for Pennock in seventh.
†Batted for Wells in ninth.
‡Ran for Ruffing in ninth.

Washington	012	000	210—6
New York	000	000	002—2

Runs batted in—Spencer (2), Cronin (2), Bluege (2), Ruffing, Combs. Three base hit—Cronin. Home run—Bluege. Sacrifices—Manush, Crowder. Double play—Kuhel (unassisted). Left on bases—New York, 5; Washington, 8. Bases on balls—Crowder, 6; Pennock, 5; Wells, 1. Struck out—Pennock, 3; Crowder, 2; Wells, 2. Hits—Pennock, 6 in 7 innings; Wells, 3 in 2. Losing pitcher—Pennock.

A'S HOMERS BEAT TIGERS.

Philadelphia, Pa., Sept. 1.—(AP)—A brace of home runs in the sixth inning brought about the downfall of young Tommy Bridges today and gave the Athletics a 5 to 4 victory over the Detroit Tigers. The A's won the series, three games to two.

Up to the sixth, Bridges pitched great ball and was tied at 1 to 1 in a battle with Rube Walberg. But at that point he tossed home run balls to Al Simmons and Bing Miller, with a man on base each time and the four runs were just enough to decide the game.

Walberg marked up his 16th victory of the season against nine defeats although he yielded eleven hits, while the A's got only nine off Bridges and Buck Marrow. Score:

DETROIT.	Ab	R	H	P	A
Schuble,3b	5	1	2	0	2
Gehr'er,2b	4	1	2	4	2
Stone,cf	4	0	2	2	0
Webb,rf	4	0	1	3	0
Walker,lf	4	0	0	4	0
Rogell,ss	4	1	2	3	3
Rhiel,1b	3	1	0	9	1
Hayworth,c	3	0	0	3	0
Bridges,p	2	0	0	0	0
Marrow,p	0	0	0	0	0
	*35	4	11	24	9

PHILADELPHIA.	Ab	R	H	P	A
Bishop,2b	3	0	0	1	4
Haas,cf	4	2	2	2	0
Cochrane,c	4	0	1	6	0
Simmons,lf	4	1	3	3	0
Foxx,1b	3	0	1	8	0
McNair,ss	3	1	2	3	5
Miller,rf	4	0	1	2	0
Dykes,3b	3	0	1	2	1
Walberg,p	3	0	0	0	0
	30	5	9	27	11

*Uhle batted for Bridges in seventh and Desautels batted for Marrow in ninth.

Detroit	100	000	111—4
Philadelphia	000	104	00*—5

Runs batted in—Gehringer, Webb, Desautels, Foxx, Simmons (2), Miller (2). Two base hits—Schuble, Dykes, Haas, Rogell, Rhiel. Three base hits—Rogell. Home runs—Simmons, Miller. Double plays—Rhiel to Rogell; Schuble, Gehringer to Rhiel; Cochrane to McNair; McNair, Bishop to Foxx. Left on bases—Detroit, 6; Philadelphia, 5. Base on balls—Bridges, 2; Marrow, 1; Walberg, 2. Struck out—Bridges, 1; Walberg, 5. Hits—Bridges, 8 in 6 innings; Marrow, 1 in 2 innings; Wild pitches—Walberg, Losing pitcher—Bridges. Umpires—Nallin, Geisel and Moriarty. Time—1:45.

Open Saturday Evening Until 9 o'Clock

Crosby Square Authentic Fashions

Exact duplicates of famous British Custom Shoes

$5

You'll agree they're the equal of $8 shoes

British as the peerage itself—rough-hewn imported Scotch grains and Cordovans that call up pictures of brisk fox hunts—suave town shoes, the kind you'd see at the Embassy Club itself. You'll indeed think it's conservative to compare them with $8 shoes

Eighth Floor

Maurice L Rothschild

State at Jackson

SCHOLASTIC WOE AGAIN BLIGHTS IOWA CHANCES

Ineligibility Hits Six Grid Candidates.

Iowa City, Ia., Sept. 1.—[Special.]—Ineligibility again threatens to weaken the University of Iowa football squad which Ossie Solem will call into action on Sept. 15.

Three prospective tackles are definitely lost for the season, two veteran back field players are in doubtful scholastic standing and Bus Wellington of Davenport, sophomore full back prospect, is scratched from the list of available candidates. Wellington, who was a star high school player, was regarded as a possible successor to Capt. Oliver Sansen, full back who was graduated last June.

The ineligible tackles are Tullio DellaVedova, Ottumwa, major letter winner last season; and two of the most promising freshmen of last season, Marvin Lueck, Clinton, and Charles Frazee, Centerville.

Jerome Kriz, Cedar Rapids, and Randahl Hickman, Chariton, both major letter half backs, must complete extension work before they will be permitted to compete. The possibility of either becoming eligible is regarded as doubtful.

One month from today the Iowans will engage in their first game against Bradley Tech of Peoria, Ill.

Coach Solem is expected to return here this week after spending the summer at his boys' camp at Annandale, Minn.

BIERMAN WARNS GOPHERS

Minneapolis, Minn., Sept. 1.—[Special.]—Making his first official statement regarding the 1932 football season, Bernie Bierman, University of Minnesota coach, today warned Gopher adherents against too much optimism.

"There is a great deal of work to be done. We're facing a tough schedule and we'll be going through the early part of it with a green line," Bierman pointed out.

"In playing Purdue, Northwestern and Michigan, we'll be meeting three teams that tied for the 1931 Big Ten championship. Nebraska, Iowa and Wisconsin also are expected to be much stronger this year.

"The Purdue game, coming Oct. 8, gives us a little more than three weeks to prepare for one of the hardest games of the season. Before that time we've got to find linemen capable of replacing the four regulars who were graduated and some strong reserves to back them up."

FERRELL NOT FOR SALE; HE MUST REMAIN INDIAN

Cleveland, O., Sept. 1.—(AP)—Wesley Ferrell, star pitcher for the Cleveland Indians, will continue to play with the team after the expiration of his 10 days' suspension without pay for insubordination in Boston.

In a communication to Cleveland newspapers today, Alva Bradley, president of the Indians, denied Ferrell would be sold or traded.

"Ferrell is not for sale or trade as newspaper stories have indicated," Bradley's message read. "After the 10 days suspension has expired, he will play for Cleveland according to our manager's instructions."

JONES AND DAVIS TO WRESTLE ON COLISEUM CARD

The wrestling card for the opening indoor show of the season Sept. 9 at the Coliseum was completed yesterday when Paul Jones was signed to meet Willie Davis.

The card lists a finish match between Rudy Dusek of Omaha and Jim McMillen, former professional football player.

Carnera to Fight Godfrey in Rome for Unemployed

Bill Duffy, manager of Primo Carnera, has announced that the 265 pound Italian boxer will fight George Godfrey, Leiperville, Pa., Negro, at Rome, Italy, in November. Carnera and Duffy will sail from New York for Italy Nov. 1. Benito Mussolini, premier of Italy, is to stage the show for the unemployed in Rome.

Isadore Gastanaga, Basque heavyweight, will leave New York next week for Chicago to begin training for his match at the Stadium Sept. 22.

Max Baer, California's heavyweight champion, may box at Milwaukee and then repeat in Chicago before returning to his home in Livermore, Cal. In the event his manager, Ancil Hoffman, doesn't accept the matches, Baer and his party will leave Monday.

Jack Dempsey, former heavyweight champion, arrived last night from Omaha to make a vaudeville appearance at a local theater for a week, starting Saturday.

Joe Triner, president of the West Side Boxing club, said yesterday that a ten round match between Barney Ross and Tommy Grogan is likely to be held at Sparta stadium next Friday night. The show will be the last to be promoted this year by the West Side club, which will not have an indoor arena.

The Illinois athletic commission yesterday held a secret meeting to obtain more evidence for the first of a series of hearings which will begin Tuesday to determine whether amateur promoters and boxers are professionals who work for money and not prizes and glory. Pep Kerwin, Western stadium promoter, and Chuck Logan, Northwest stadium matchmaker, were questioned.

101 Laps of Auto Racing on Evanston Program

Labor day races at the Evanston motor speedway will consist of 101 laps of races. Both race car events and stock car races are scheduled, the complete program having been postponed from last week, with the addition of the Straw Hat Derby.

new low excursion fares— WEST

180 Day Return Privileges

Only Greyhound offers so wide a choice of highway routes to cities of the West and Pacific Coast. Schedules go straight through in excellent time, or you can stop along the way. Comfortable parlor coaches—lowest fares ever.

	One Way	Round Trip
DENVER	$18.50	$33.30
Colorado Springs	18.50	33.30
Pueblo	18.50	33.30
Albuquerque	29.25	52.65
El Paso	35.75	64.35
Los Angeles	34.50	62.10
San Francisco	34.50	62.10

Phone WABash 7700

Union Bus Depot, 1157 S. Wabash. Loop Depots, 164 N. State, 112 W. Randolph, 543 W. Madison. South—6302 Stony Island Ave. North—Wilson and Broadway.

WESTERN PICKWICK GREYHOUND Lines

LINCOLN FIELDS RACE COURSE

AMERICA'S MOST BEAUTIFUL RACING PLANT
(1,000 Acres on the Dixie Highway)

31 DAYS OF HIGH CLASS RACING

OPENS SATURDAY, SEPTEMBER 3RD
Eight Races Every Day—First Race 2:15 o'Clock

DAILY DOUBLE—SECOND & THIRD RACES

General Admission $1, Plus Tax
Club House $1 Additional, Plus Tax

REDUCED RAILROAD FARE . . . . 75 CENTS ROUND TRIP

C. & E. I. Special trains will leave Dearborn Street Station (daylight saving time) at 12:20 P. M., and other trains at frequent intervals thereafter. Last train leaves at 1:10 P. M. First train returning to Chicago will leave Lincoln Fields 15 minutes after the seventh race.

AUTOMOBILE ROUTES—NO. 1: Michigan Avenue south to 63rd, 63rd west to State, State south to 95th, 95th west to Halsted, Halsted south to Lincoln Fields.

ROUTE NO. 2: Follow Michigan Avenue to Garfield Boulevard, Garfield to Western Avenue, follow BK markings south on Western to Chicago Heights, then to Lincoln Fields.

RAIL SECTION OF BOND MARKET RALLIES MILDLY

List as a Whole Continues to Rest in Doldrums.

BOND AVERAGES

DOMESTIC.

	Day's Net avc.	chge.
Industrials	66.75	+.61
Industrials	76.24	—.18
Utilities	73.16	—.25
Combined	70.71	+.19

FOREIGN.

	Yest. aver.	Day.	Month.	Year.
30 govt. issues	93.96	+.25	+1.19	—10.74

[Chicago Tribune Press Service.]

New York, Sept. 1.—Mild rallying tendencies developed today in speculative railroad bonds, but the market as a whole continued in the doldrums, with trading volume falling below yesterday's low level.

Greatest activity was in bonds of Baltimore and Ohio railroad, though the majority of other speculative rail liens scored moderate upturns. The rest of the bond market, both domestic and foreign, was mixed.

The drop in trading volume and the narrowing of price ranges on active issues mark the first period of stability for speculative rail bonds since the first week in July, when the sensational rally began.

Period of Stability.

The drop in trading volume and the narrowing of price ranges on active issues mark the first period of stability for speculative rail bonds since the first week in July, when the sensational rally began.

Traders are watching railroad traffic together with the efforts being made to reduce wages and to consummate the four party eastern consolidation plan.

With prices already up 100 per cent from their lows of the year, the list needs a general stimulus to enable it to penetrate new highs for the recovery.

Current news, while holding out some hope of traffic improvement, is not decisive. Some encouragement is being drawn from the reports of increased carloadings for individual roads for the last week.

Uncertainty over the financing plans of the government contributed to the day's mood. While some observers feel that a long term issue is possible and that the first 4¼s may be called for conversion, the consensus is that the treasury will be content with retiring the maturing certificate issues and providing for further needs of the Reconstruction Finance corporation.

Others to Share Rally.

Other carrier bonds participating in the rally were issues of Alleghany corporation, Missouri Pacific, New York Central, Nickel Plate, and Pennsylvania. High grade rails were improved in such instances as Central Pacific firsts 4s, Atchison General 4s, Chesapeake and Ohio 4½s, and Union Pacific first 4s.

Activity in the new issue market was chiefly in municipals, a group headed by the First National bank receiving the award of $1,560,000 state of Maine 4 per cent highway and bridge bonds, due 1954-'57.

Further utility financing is being discussed in bond circles, now that the market has had ample time to digest August substantial offerings.

U. S. GRAIN CORP. EARNS PROFIT ON COFFEE SALE

The Grain Stabilization corporation yesterday sold its first offerings of 62,500 bags of coffee out of the 1,050,000 bags it obtained from Brazil last year in exchange for wheat. The sale was made at prices ranging from 14.27 to 14.53 cents a pound. The price received for this coffee, which was substantially above the nominal quotation in the New York spot green coffee market on Wednesday, brought about heavy buying on the New York Coffee and Sugar exchange, where future contracts closed 25@56 points net higher for Santos coffee.

At the time the Grain Stabilization corporation bartered 25,000,000 bu of wheat for 1,050,000 bags of Brazilian coffee in August last year it was agreed that this coffee should be disposed of gradually. A specified amount each month, in view of the shortage of coffee in this country just now due to the revolution in Brazil, the Grain Stabilization corporation had asked permission to offer more than the stipulated amount at yesterday's sale. Although the Stabilization corporation has never made public the reply to its request from the Brazilian government, the fact that only the stipulated amount was offered indicates that the request had been denied.

The price of the coffee taken in exchange for the wheat was approximately 8 cents a pound. Consequently, the Stabilization corporation obtained a substantial profit on its first sale of the coffee.

COFFEE.

NEW YORK, Sept. 1.—(AP)—Coffee advanced sharply this afternoon following publication of word from Chicago that the grain stabilization corporation had sold 8,250,000 lbs received from Brazil in exchange for wheat at prices ranging from 14.27@14.53c per lb in storage at New York. This compared with yesterday's nominal spot quotation of 12⅝@13c for Santos 4s. No. 7 contracts opened unchanged to 3 higher and closed 19@26 higher. Sales, 2,000 bags. Santos opened unchanged to 9 lower and closed 25@56 higher. Sales, 13,000 bags. Closing quotations: Santos, September, 12.50c; December, 9.29c; March, 8.77c; May, 8.64c; July, 8.55c. No. 7 prices follow:

	Open.	High.	Low.	Close.	Prev. close.
Sept.	7.05	7.24	7.05	7.24	7.05
Dec.	6.09	6.28	6.09	6.28	6.06
March	6.10	6.10	6.10	6.10	5.84

Spot coffee nominal and unquoted. Cost and freight offers included resale bourbon 4s at 11.75c for shipment from Rio.

FOREIGN BANK STATEMENTS.

PARIS, Sept. 1.—(AP)—The weekly statement of the Bank of France shows the following changes in francs: Gold increased 37,000,000; sight balances abroad decreased 8,000,000; bills discounted at home increased 456,000,000; bills bought abroad unchanged; advances decreased 15,000,000; circulation decreased 214,000,000; current accounts increased 530,000,000. Rate of discount, 2½ per cent.

LONDON, Sept. 1.—(AP)—Money, ¾. Discount rates, short bills, ⅝@¾; three month bills, ⅞@¾ per cent. Bar silver steady, unchanged at 18⅛d.

PARIS, Sept. 1.—(AP)—Three per cent rentes, 83f 95c. Five per cent loan, 100f 20c. Exchange on London, 88f 40c. The dollar was quoted at 25f 50½c.

NEW YORK BOND TRANSACTIONS

Thursday, September 1, 1932.

Total sales, par value........$10,304,000 Total sales 1932 to date..$2,137,727,800
Year ago........9,180,000 Total sales 1931 to date..1,848,233,000

UNITED STATES GOVERNMENT LOANS.

Sales in thous.	Issue—	High.	Low.	Last.	Net chge.	Bid.	Asked.	Yield.	Sept. 3, 1931.
1	Liberty 3½s, 1932-'47	100.30	100.30	100.30	+ .3	100.25	100.29	.20	102.7
176	Liberty 1st c 4¼s, 1932-'47	101.23	101.16	101.23	+ .10	101.17	101.24	...	102.7
44	Liberty 4th 4¼s, 1933-'38	103.6	103.2	103.2	— .4	103.2	103.3	1.45	104.25
2	U S Treasury 4¼s, 1947-'52	107.15	107.15	107.15	— .5	107.10	107.16	3.61	112.8
16	U S Treasury 4s, 1944-'54	104.00	103.31	104.00	+ .3	103.29	104.00	3.60	108.00
1	U S Treasury 3¾s, 1946-'56	102.00	102.00	102.00	— .2	101.30	101.31	3.57	106.4
4	U S Treasury 3⅜s, 1943-'47	100.15	100.12	100.12	— .2	100.12	100.15	3.32	103.20
63	U S Treasury 3⅜s, 1941-'43	100.14	100.13	100.14	— .2	100.14	100.16	3.31	103.15
230	U S Treasury 3⅛s, 1946-'49	97.26	97.24	97.26	...	97.24	97.26	3.31	101.7
72	U S Treasury 3s, 1951-'55	96.15	96.10	96.14	— .3	96.10	96.14	3.22	.....

Note—Fractions on United States government bonds, including net changes, are quoted in thirty-seconds of 1 per cent.

UNITED STATES TREASURY CERTIFICATES AND NOTES.
[Quoted by C. F. Childs & Co.]

Issue and maturity—	Bid.	Asked.	Yield.
Certificates TE 1½s, Sept. 15, 1932	100.13	100.15	....
Certificates TS 3s, Sept. 15, 1932	100.13	100.15	....
Certificates TO 3¾s, Oct. 15, 1932	100.12	100.14	....
Notes 3¼s, Dec. 15, 1932	100.27	100.29	....
Series A 3¾s, Feb. 1, 1933	101.14	101.16	.02
Certificates AM 3⅛s, March 15, 1933	101.25	101.27	.23
Certificates D 2s, May 2, 1933	100.29	100.31	.51
Certificates TJ 1½s, June 15, 1933	100.18	100.20	.88
Notes A 3s, May 2, 1934	101.30	102	1.76
Notes series B 2½s, Aug. 1, 1934	100.12	100.14	1.88
Notes A 3s, May 2, 1934	101	101.2	2.60
Notes series A 3¼s, Aug. 1, 1936	100.30	101	2.97

UNITED STATES TREASURY BILLS [Discount Bills].
[Quoted by C. F. Childs & Co.]

	Bid.	Asked.
Sept. 28, 1932	.50%	.20%
Oct. 11, 1932	.50%	.20%
Oct. 19, 1932	.50%	.20%
Oct. 26, 1932	.50%	.20%
Nov. 9, 1932	.50%	.20%
Nov. 16, 1932	.50%	.20%
Nov. 23, 1932	.50%	.20%
Nov. 30, 1932	.50%	.20%

DOMESTIC.

No. thous.	Issue	High.	Low.	Close.
11	Atr & St 5½s '43..	87½	86⅝	86⅝
1	Adams Exp 4s '48..	66	66	66
2	Alb P Wrap 6s '48..	35	35	35
10	Alleghany 5s '44..	35	33¾	35
58	do 5s '49	31¼	30	31¼
78	do 5s '50	23	21	23
10	Allis-Chal 5s '37....	89⅞	89	89⅞
107	Am & Fg P 5s 2030	44	42½	42½
2	Am Chain 6s '33..	70	68	68
5	Am Ice 5s '53	71	71	71
15	Am I G Ch 5½s '49	79	78	79
47	Am Met 5½s '34..	79½	79⅜	79⅜
1	Am Nat Gas 6½s '42	3⅝	3⅝	3⅝
16	Am Smelt 5s '47...	92	91	91
6	Am Sug Ref 6s '37..	104¼	104	104¼
29	Am T & T 5½s '43..	106½	106	106
11	do col 5s '46....	104½	103½	104¼
37	do 5s '60	101⅝	101⅝	101⅝
20	do 5s '65	101⅝	101½	101½
19	do cvt 4½s '39....	106	105½	106
1	do 4s '36	100¼	100¼	100¼
2	Am WW&El 6s '75..	82	82	82
13	do 5s '34	90¼	90	90
1	Am Writ Pap 6s '47.	38⅛	38⅛	38⅛
19	Armour Del 5½s '43	73⅛	70½	72⅛
1	Armr r e 4½s '39..	78⅛	78⅛	78⅛
1	Armstrg Ck 5s '40..	72½	72½	72½
15	AT&SF cvt 4½s '48.	92	91½	92
14	do gen 4s '95....	92¼	91	92
2	Atl & Bir 4s '33..	13⅜	13⅜	13⅜
5	ACL 1st 4s '52....	78	78	78
2	Atl & Dan 1st 4s '48	39	38½	39
1	Atl G & W I 5s '59	38⅛	38⅛	38⅛
10	Atl Ref deb 5s '37.	100	100	100
28	B & O rfg 6s '95..	64	62	64
25	do rfg 5s '95....	56⅛	55	56
28	do 5s 2000 D....	55	53⅝	55
108	do 4½s '33	70	68	70
133	do cvt 4½s '60....	46	41½	46
2	B&O4sPLE&WVa '41	75½	75½	75½
10	B & O 5s S W '50..	74	74	74
2	Bang & Aroo 4s '51.	72	72	72
14	Bell T Pa 5s B '48.	105⅝	105	105⅝
6	do 5s C '60....	104⅛	104⅛	104⅛
5	Ben Ind Ln 6s '46..	80⅛	80⅛	80⅛
8	Beth Stl p m 5s '36	94	93¼	94
10	Bos & Me 5s '67..	74	74	74
20	do 4½s J J '61....	69	67	69
9	Bot C Mills 6½s '34	16	15½	16
7	Bkln Ed 5s '49 A..	104¼	103¼	104¼
1	do 5s E '52....	105	105	105
18	Bkln M Tr 6s '68..	86	85⅝	85⅝
1	Bkln U El 1st 5s '50	76	76	76
7	Bklyn U Gas 5s '50	98⅛	98⅛	98⅛
2	do 5s '57	102⅛	102⅛	102⅛
15	Buf R & P 4½s '57.	62	60¼	62
1	Bush Term 5s '55..	58	58	58
2	Bush Ter Bld 5s '60	73	73	73
9	By Prod Ck 5½s '45	55	55	55
12	Cal Pkg 5s '40....	70	68	70
5	Cal Pet 5½s '38....	94½	94½	94½
12	do 5s '39....	94	92½	94
18	Can N Ry 4½s '51.	87½	86⅝	87½
3	do 4½s '54	87	86⅝	87
17	do 4½s '56	87⅛	87	87⅛
6	do 4½s '57	87	86⅝	87
5	do 5s '69 July....	92⅝	92⅜	92⅝
6	do 5s '69 Oct....	92⅝	92⅛	92⅝
31	Can Nor 7s '40....	103⅞	102⅞	102⅞
3	do deb 6½s '46	104⅛	104	104⅛
1	do 4½s '35	97⅛	97⅛	97⅛
1	Can Pac 5s '44....	87⅝	87⅝	87⅝
2	do 5s '54....	83⅛	82⅛	83⅛
8	do 4½s '46	82	82	82
12	do deb 4s perp....	72	70½	72
1	Car C&O 6s '52....	80⅝	80⅝	80⅝
1	Cent Dist Tel 5s '43.	104½	104½	104½
4	Cent of Ga 5½s '59	33	33	33
3	do 5s '59 C....	30	30	30
1	do con 5s '45....	45½	45½	45½
2	Cent N Eng 4s '61.	61½	61½	61½
18	Cent Pac 5s '60....	69	68	68½
3	do 1st gtd 4s '49....	83	83	83
8	Ctrtainteed 5½s '48..	42	41	42
64	Ches Corp 5s '47..	69⅜	67⅜	69⅜
5	C & O con 5s '39....	102⅝	102⅝	102⅝
3	do gen 4½s '92....	94	93⅜	94
3	do rfg 4½s '93 A....	85	85	85
1	do rfg 4½s '95 B....	84½	84½	84½
3	do Coal Riv 4s '45..	82	82	82
5	do Grn Br 4s '40..	90	90	90
3	C B & Q rfg 5s '71 A	92⅞	92⅞	92⅞
3	do 4½s '77	85½	85½	85½
1	do 3½s Ill div '49..	84½	84½	84½
17	C & E I 5s '51....	21	20	21
2	C G L&C 1st 5s '37.	103	103	103
12	Chi Gt West 4s '59..	52	51½	52
2	Chi I & L gen 6s '66	44⅛	44⅛	44⅛
2	do 1st 5s '66....	37⅞	37⅞	37⅞
5	CM&StP gen 4½s '89C	69½	69½	69½
5	do gen 4½s '89 E....	70	70	70
15	do gen 4s '89 A....	66	66	66
17	CM StP & Pac 5s '75	36	34	35½
84	do adj 5s 2000....	12½	11½	12½
2	C & N W 6½s '36..	76	76	76
8	do rfg 5s 2037....	43	39	43
1	do gen 5s '87....	74	74	74
138	do cv 4¾s '49....	33	31	32¾
18	do 4½s 2037	38	37½	38
5	do 4½s 2037 C....	38	38	38
17	do gen 4s '87....	65	62⅝	65
25	CRI&P 4½s '52 A..	41½	40	41½
34	do cvt 4½s '60....	33	30	32½
5	do gen 4s '88....	70	70	70
81	do rfg 4s '34....	48½	45	48½
2	C T Hte & S E 5s '60	52	52	52
5	Chi Un St 5s '63 B.	102	102	102
5	Ch & W Ind 5½s '62	81	80⅛	80⅛
2	do 4s '52	66	66	66
2	Childs Co 5s '43....	35	35	35
9	Chile Cop 5s '47....	53	50⅛	50⅛
6	Chi U T 5s 2020 B.	97⅝	97⅝	97⅝
10	CCC&SL rfg 4½s '77E	60	58	60
2	Cle Un Ter 5s '73..	81	80	81
2	do 4½s '77 C....	76	76	76
10	Colon Oil 6s '38....	41½	41½	41½
10	Col & So 1st 4½s '35	82	82	82
2	Col G&E 5s '52 Apr	84	84	84
16	do 5s '52 May....	84½	83½	84½
17	do 5s '61	84½	83⅛	84½
10	Col Ry P & L 4½s '57	88⅝	88⅝	88⅝
1	Com Cred 5s '34....	98⅛	98⅛	98⅛
8	Com Inv Tr 5½s '49	94⅛	94	94⅛
1	Com Tab Rec 6s '41.	105⅝	105⅝	105⅝
18	Con Coal 5s '50....	17	13	17
16	Con Gas NY 5½s '45.	105¼	104⅝	105¼
51	do 5s '57	98½	98	98½
15	do 4½s '51	95	94⅝	95
3	Con Gas Chi 5s '36..	100	100	100
1	Cons Pow 5s '52....	101	101	101
2	Container 5s '43....	29½	29½	29½
7	Crn Ck & Sl 6s '47	84⅛	84⅛	84⅛
5	Crown Will 6s '51..	81	80	81
5	Crn Zell 6s '40 w w	68	67	68
4	Cuba N Rys 5½s '42	31	29½	29½
10	Cum T & T 5s '37...	103⅜	103⅜	103⅜
12	Del & H rfg 4s '43	82½	82½	82½
31	D & R G con 4s '36	50	48⅛	50
44	do gn 5s '55....	25½	23⅛	25½
8	do rfg 5s '78....	29	26½	29
7	Det Ed col 5s '33....	101¼	101¼	101¼
3	do 5s '49 A....	102⅝	102⅝	102⅝
2	do 5s '55	101	101	101
2	do 4½s '61 D....	95½	95¼	95½
3	Duq Lt 4½s B '57..	100⅝	100⅝	100⅝
8	Dul S S & At 5s '37	31	31	31
18	Duq Lt 4½s '67 A..	100¼	99⅞	100¼
1	E Cuba Sug 7½s '37	15½	15½	15½
5	Ed Illu Bkln 4s '39	99⅜	99⅜	99⅜
82	Erie r & i 5s '67..	37	35⅛	37
73	do 5s '75	37½	35½	37½
1	do gen lien 4s '96..	54⅛	54⅛	54⅛
2	Er & J 1st s f 6s '55	85	85	85
1	Fed L & T 1st 6s '42	77½	77½	77½
33	Fisk Rub 8s '41....	51⅛	51½	51⅛
3	Cls E Cst 5s '74....	7	7	7
5	do 5s '74 ctfs....	7	7	7
18	Gen Cable 5½s '47..	65	63⅝	65
13	GenMotAccep 6s '37..	102⅝	102½	102⅝
5	Gen Petrol 5s '40...	102½	102½	102½
15	Gen Stl Cast 5½s '49	71½	70	70
9	GenTheEquip 6s '40.	5⅝	5⅛	5¼
6	Goodrich B F 6½s '47	85	85	85
70	do 6s '45	59	58¼	59
20	Goodyr T & R 5s '57	85	83⅝	84½
3	Gd T Ry Can 7s '40.	102⅝	102⅝	102⅝
33	Gt Nor Ry 7s '36 A	85	84¼	84½
2	Gt Nor gen 5s '73..	69	69	69
3	do gen 4½s '76 D..	60	60	60
1	do 4½s '77 E....	62	62	62
12	do 1st rfg 4½s '61..	82½	82¼	82½
10	Gulf Sta Stl 5½s '42	53¼	52	53¼
5	HockV 1st cn 4½s '99	90	90	90
7	HousOilTex 5½s '40	64⅛	63	63½
6	Hud Coal 5s '62 A..	45⅛	44½	45½
3	Hud Co Gas 5s '49..	101⅜	101⅜	101⅜
7	Hud&M rfg 5s '57A	85	84⅛	85
10	do adj inc 5s '57....	59	58⅛	58⅛
11	Hum Oil & R 5s '37.	101⅛	101⅛	101⅛
11	Ill Bell Tel 5s '56..	104⅛	103⅜	103⅜
27	Ill Cent 4⅜s '66....	46⅛	45⅛	46⅛
1	do rfg 4s '55....	65⅛	65⅛	65⅛
10	do col tr 4s '52....	63⅛	63	63
1	do col tr 4s '53....	49	49	49
8	IC&CSL&NOrfg5s '63A	51⅛	49⅛	51¼
3	do 4½s '63 C....	49⅛	48⅛	49⅛
1	Ind Limestone 6s '41	10⅛	10⅛	10⅛
44	Inter R Tran 7s '32	63	59⅛	62⅝
6	do 6s '32	24	24	24
18	do rfg 5s '66....	47	46⅛	46⅛
73	do rfg 5s '66 sta....	47	46⅛	46½
6	Interlake Iron 5s '51	48	46	48
8	Int Cement 5s '48....	71½	70½	71½
6	Int Gt Nor adj 6s '52	11	11	11
3	do 1st 6s '52....	37	36	37
12	do 5s '56 B....	32	31	32
3	do 5s '56 C	32	32	32
29	Int Hyd Elec 6s '44	50	47½	49
8	Int Match 5s '47....	8⅛	7⅛	7⅛
10	do 5s '41 cvt....	8	7¼	7½
3	Int Mer Mar sf 6s '41	44¼	44¼	44¼
8	Int Paper rfg6s '55A	27⅞	26⅛	26½
1	do cvt 5s '47 A....	53½	53½	53½
2	Int Rys CAm 6s '41	42½	40½	42½
16	Int T&T cvt 4½s '39	50	48	49½
13	do deb 4½s '52....	43⅛	42	43⅛
25	do deb 5s '55....	46	44⅛	45
25	do deb 5s '55....	47	44½	45
2	Invest Eq 5s '47 A..	84	84	84
2	do 5s '48 B ww....	82	82	82
5	KCFtS&Mem 4s '36.	55	53⅛	55
4	K C Pw&Lt 4½s '57	97⅛	97⅛	97⅛
4	do 4½s '61	97⅛	97⅛	97⅛
3	K C South rfg 5s '50	69	69	69
10	do 1st 3s '50	63¼	63	63¼
4	K C Term 1st 4s '60	87⅛	87⅛	87⅛
9	K C Gas&El 4½s '80	87⅛	87⅛	87⅛
3	Kendall5½s '48A war	65	64⅛	64⅛
3	KinpdCo cvt 7½s '36	87	85	85
5	Kresge Found 6s '36	74⅛	74⅛	74⅛
2	Lacl Gas StL 5½s '53	70	70	70
2	do 5½s '60 D....	70	70	70
12	Lautaro Nitr 6s '54	9¼	9¼	9¼
5	Leh C&N 4½s '54 C	86⅛	86⅛	86⅛
5	Leh Val con4½s2003	54⅛	54⅛	54⅛
9	do con 4s 2003....	53	53	53
7	Ligg&Myers 7s '44..	104	103⅛	104
1	Long Isl rfg 4s '49	85	85	85
26	Lorillard Co 5s '51..	101½	101⅛	101½
3	Lou & Ark 5s '69..	38	38	38
2	Lou Gas & El 5s '52.	101	101	101
3	Lou&N rfg 5½s 2003	80	79⅛	80
5	do 5s 2003 B....	75	75	75
8	do 1st rfg 4½s 2003	65⅛	65	65
2	do unified 4s '40....	87⅛	87⅛	87⅛
1	do S M jt 4s '52....	53	53	53
35	Manhat Ry 4s '90....	27⅜	26½	27⅜
2	Mar St Shovel 6s '47	51	51	51
2	Mkt St Ry 7s '40....	78⅛	78⅛	78⅛
2	McCrory St 5½s '41.	77	77	77
10	McKes&Rob 5½s '50	46	44⅛	44⅛
2	Mead Corp 6s '45 A	54⅛	54⅛	54⅛
1	Met Ed 5s '53....	98¾	98¾	98¾
15	Midvale Stl cvt 5s '36	94⅜	93¾	93¾
2	Mil ER&L1st 5s '61B	85	85	85
1	do 5s '71	82	82	82
4	M&StL con 5s '34 ctf	3¼	3¼	3¼
15	MSP&SSM1st con4s '38	46	45½	46
1	Mo Ill 5s '59	34½	34½	34½
6	MKT pr ln 5s '62 A	75⅛	73	75
7	do adj 5s '67....	43	43	43
8	do pl 4½s '78 D....	70	69	69
12	do 1st 4s '90....	77⅝	77⅝	77⅝
5	do 4s '62 B	63	63	63
128	Mo Pac cvt 5½s '49	25⅝	24⅝	25⅝
13	do rfg 5s '65 A....	38⅛	38	38
93	do 5s '77 F	37½	35⅝	37
8	do 5s '78 G	36⅛	35⅝	35⅝
24	do gen 4s '75	26	25	26
7	do 5s '80 H	37	36	37
42	do 1st 5s '81....	38	35⅛	38
1	Mob & O 4½s '77....	6⅛	6⅛	6⅛
5	MontPw rfg 5s '43A	89	89	89
2	Morr&Co 1st 4½s '39	76½	76½	76½
9	NassEl con 4s '51stp	53½	52	53½
36	Nat Dairy 5¼s '48..	91⅛	90⅞	91⅛
13	Nat Steel 5s '56....	81¾	81½	81½
7	NE T&Tcon 4½s '61B.	100	99⅞	100
16	N J P&L1 4½s '60..	87⅛	86⅛	87⅛
3	NO PuSvc 5s ctf '52A	73⅛	73	73
1	do 5s '55 B....	74	74	74
9	NO Tex&M 4½s '56	37¼	37	37¼
7	do 5½s '54	41	40	41
12	do 5s '54 B	40	37	40
41	NYC deb 6s '35....	77⅝	76⅛	77
76	do rf&imp 5s 2013.	65	61⅛	65
4	do con 4s '98	75	75	75
58	do rf&imp 4½s2013A	61	58⅝	60
12	do deb 4s '34....	83⅝	82	83⅝
17	do rf&imp 4½s 2013	60	58⅛	60
3	do rfg 3½s '97....	76	76	76
1	do M C col tr 3½s '98	60	60	60
109	NY Chi&StL 6s '32..	62¼	61⅛	61⅛
17	do 5½s '74 A....	37	36	37
23	do 4½s '78 C....	33	31	33
8	NY Dock Co 5s '38..	50	48	50
3	NY Edis rfg6½s '41.	111⅝	111⅝	111⅝
3	do 5s '44....	103⅛	102⅝	102⅝
4	do 5s C '51....	104⅛	104	104⅛
2	NYGEH&P pm 4s '49	97⅝	97⅝	97⅝
2	NYNH&Hcvt deb6s '48	86⅛	86	86
6	do 1st&rfg 4½s '67.	71	69	71
13	NYO&W rfg 4s '92..	55⅛	54	55⅛
11	do gen 4s '55....	46	45	46
5	NY Put Am 4s '93.	76	76	76
1	NY Ry inc 6s '65....	2	2	2
3	NY Stram 6s '47..	106	105½	106
1	do 5s '56	97⅝	96	97⅝
1	do 5s '31	99	99	99
10	NY Tel gen 4½s '39.	101⅛	101⅛	101⅛
1	NY Trap Rck 6s '46	61	61	61
9	NYW&Bost 4½s '46	51	49⅛	51
9	Niag Shares 5½s '50	68⅛	68⅛	68⅛
1	NL&O Pow 5s '55 A	98	98	98
7	Norf&Sou 5s '61 A	11	11	11
5	Norf&W gen 6s '34.	103⅛	103⅛	103⅛
10	do div 4s '44....	93	93	93
1	N Am Cem 6½s '40.	34⅛	34⅛	34⅛
1	N Am Co 5s '61....	86	86	86
1	Nor Am Ed 5½s '63	89⅛	89⅛	89⅛
3	do 5s '57 A....	89	89	89
21	do 5s '69 C....	86	84	86
1	N Ohio T&L 6s '47 A	99⅛	99⅛	99⅛
41	No Pac 6s 2047 B..	85	84	84⅛
1	do r&i 4½s 2047 A..	75	75	75
5	do pr lien 4s '97....	84⅛	84⅛	84⅛
17	do gen 3s 2047....	61	60⅛	61
1	N St P 5s '41 A....	103⅛	103⅛	103⅛
1	Oh Pub Ser 7½s '46.	101	101	101
1	do 7s '47....	97	97	97
6	Ore-W RR&N 4s '61	80	79½	80
11	Otis Steel 6s '41....	43	42½	43
1	Pacif Cst 1st 5s '46	26	26	26
9	Pac G & E 5s '42..	103⅛	102½	102⅝
1	Pac Pub Ser 5s '36..	97	97	97
22	Pac T&T 5s '37....	104¼	104⅛	104⅛
6	do rfg 5s '52....	103⅛	103½	103⅛
1	Pau-Am P 5s '40....	30½	30½	30½
3	Para Bway 5½s '51.	65	64	65
16	Par-Fam-Laky 6s '47	41	39	40⅛
15	Para Publix 5½s '50	39⅝	38	39
2	Pathe Ex 7s '37 ww	64	64	64
9	Penn P&Lt 4½s '81	88⅛	88	88⅛
18	Penn RR gld 6½s '36.	100⅛	100	100⅛
10	do gen 5s '68....	91	90⅛	90⅛
11	do 5s '64....	81	80	81
10	do 4⅜s '63....	84	84	84
5	do con 4½s '60....	96⅛	96⅛	96⅛
6	do gen 4½s '65....	82	81⅛	81⅛
5	do gen 4½s '81 D..	76⅛	76⅛	76⅛
54	do 4½s '70....	70	66⅛	70
1	PGL&C of Chi 6s '43.	104⅛	104⅛	104⅛
7	do 5s '47....	99⅛	99⅛	99⅛
1	Peo & Pek U 5½s '74	70	70	70
4	Pere Marq 5s '56....	64	64	64
8	Ph Balt & W 4s '43	95	94⅛	94⅛
1	Phil Elec 4s '71....	93	92⅛	93
28	Phil Read C&I 6s '49	54	53⅛	54
1	do 5s '73	65⅛	65⅛	65⅛
1	Philippine Ry 4s '37.	25	25	25
10	Phillips Pet 5¼s '39	76	75½	75½
5	P & W Va 4½s '60 C	45⅛	45⅛	45⅛
7	Port Gen El 5s '35..	92	92	92
8	do 4½s '60....	63	61⅛	61⅛
12	Po Ri Am Tob 6s '42	39	38⅛	39
30	Post Tel & Cab 5s '53	37	35⅛	35⅛
1	Pres Stl Car 5s '33..	59	59	59
2	Pub S E&G 4½s '67.	101¼	100⅞	101¼
14	do 4½s '70....	100½	100	100
1	do 4s '71	93	93	93
3	Pure Oil 5½s '37....	84½	84½	84½
19	do 5½s '40....	81½	80	80
2	Purity Bak 5s '48....	72	70⅞	72
1	Ra K prt pd 6s '41 ctf	81	81	81
5	Read gen 4½s '91 A	83	83	83
3	Rem Arms sf 6s '37 A	80½	80½	80½
19	Rem R 5½s '47 ww	65	65	65
1	Rev Cop & Br 6s '48	70½	70½	70½
2	Roch G&E 5½s '48.	101⅝	101⅝	101⅝
7	R I Ark&La 4½s '34	46⅛	44½	46½
13	SLIM&S 4s R&G cl '33	64⅜	62½	64⅜
7	StLSF 5s '50 B....	19	18⅜	19
41	do 4½s '78....	15⅜	14⅜	15⅜
3	do 4½s '78 ctfs sta	14	14	14
54	do 4s '50 A....	18¼	17	18¼
1	do 4s '50 A ctfs....	16½	16½	16½
3	St L S W Ter 5s '52	48⅜	45½	45½
10	do 1st 4s '89....	67½	67½	67½
1	StPM&M con 4s '33..	95	95	95
1	St P Un Dep 5s '72	97⅞	97⅞	97⅞
1	Seab A L con 6s '45.	7	7	7
1	Sea-All Fl R 6s '35 A	4	4	4
6	Sh St Hoop 5½s '48	40	38⅞	40
11	Shell Pi Line 5s '52	85½	85	85
25	Shell Un 5s '47....	84½	84	85
4	do 5s '48 ww....	84½	84	84½
1	S & S F Pow 5s '49.	93¾	93¾	93¾
1	Sil Am col 7s '41..	31½	31½	31½
52	Sinc C Oil col 7s '37	98⅞	98	98⅞
29	do 6½s '38....	96	95½	96
6	do 5½s '38....	102½	102¼	102¼
7	Sinc Pipe Li 5s '42.	100¼	100¼	100¼
4	Skelly Oil 5½s '39..	77½	77½	77½
6	Smith Corp 6½s '33.	101½	101	101
20	So Bell T & T 5s '41.	103⅝	103	103
5	So Col Pow 6s '47....	82	80	80
24	Sou Pac 4½s '68....	61	57½	61
37	do 4½s '81....	60	55⅛	59⅛
65	do 4½s '69 ww....	60	57	60
1	do rfg 4s '55....	81	81	81
2	do col tr 4s '49....	64	64	64
5	do 4½s Ore Ln '77..	68⅛	68⅛	68⅛
15	So Ry gen 6½s '56..	55½	53	55½
16	do gen 5s '56....	52	51	52
8	do con 5s '94....	79	78⅛	79
40	do gen 4s '56....	41	39⅛	41
7	S W Bell Tel 5s '54.	104¼	104¼	104¼
1	Spokane Inter 5s '55	33	33	33
23	S O N J deb 5s '46.	103⅛	103	103
3	S O N Y 4½s '51..	95	95	95
7	Tenn EP rfg 6s '47 A	99⅝	98	99⅝
3	TRRAStL 1st 4½s '39	96	96	96
2	Tex Corp 5s cvt '44	92⅝	92½	92⅝
6	Tex&Pac 5s '77 B....	52	51	52
2	do 5s '79 C....	50	50	50
3	do 5s 80 D....	52½	52½	52½
12	Third Av 1st 5s '37.	90½	90¼	90¼
51	do adj 5s '60....	28	27½	27½
42	Tob Pr NJ 6½s 2022	93⅞	93	93
5	Tr T Coal 6½s '43..	27½	27½	27½
1	Trum Stl 6s '40....	63⅝	62½	62½
2	Un E L & P 5½s '54..	103	103	103
9	do rf 5s '33....	102	101⅞	102
1	Un Oil Cal 5s '35 C	97½	97½	97½
3	do 5s '45 rcts ww....	89	89	89
10	Un Pac 1st 4s '47..	94	93½	94
4	do rfg 4s 2008....	85½	84⅞	84⅞
2	Un Drug Del 5s '53.	85½	85	85
21	U S Rub 5s '47....	57½	56⅞	57
1	Utah P & L 5s '44..	82½	82½	82½
1	Util P & L 5½s '47.	40	40	40
23	do 5s '49 ww....	38	37	37½
7	Vanadium 5s '41....	55	53	54½
9	Vert Sug 7s '42 ctfs	8	8	8
3	Va E & P 5½s '42..	97⅞	97	97⅞
1	Va Mid gen 1st 5s '36	82½	82½	82½
6	Va Ry & Pr 5s '34.	100⅞	100⅞	100⅞
3	Virginia Ry 5s '62....	91½	91	91
5	do 4½s '62	83	83	83
25	Wab RR 1st 5s '39	70	68	70
4	do 2d 5s '39....	52	52	52
5	do 5s '80 D	13½	13	13½
15	do 4½s '78 C....	13	12¾	13
16	Walworth 6s '45....	35½	35	35½
48	War Bros P 6s '39..	30⅞	30	30⅝
1	Warn Sug 7s '41..	104¼	104¼	104¼
2	Warren Bros cv 6s '41	58	56	58
15	Western Elec 5s '44	99⅞	99⅞	99½
5	West Md 4s '52....	59	59	59
4	WNY&Pen 1st 5s '37	98	97⅞	98
50	West Pac 1st 5s '46	43⅞	42⅞	43⅛
5	W Penn Pr 5s '46 A.	102⅛	102⅛	102⅛
2	do 5s '56 G....	102⅞	102⅞	102⅞
5	Western Un 6½s '36	89½	88	89½
4	do col tr 5s '38....	84⅞	84⅞	84⅞
6	do 5s '51	67⅛	65⅞	67⅛
2	do R Est 4½s '50..	67⅛	67⅛	67⅛
4	do 4s '60....	67⅞	66⅝	67⅞
10	West Sh 1st 4s 2361	78	77½	77½
3	do 4s 2361 reg....	71	71	71
5	Wheel St 4½s '53 B	61	61	61
2	Wilkesb & E 1st5s '42	33⅛	33⅛	33⅛
10	Wis Cen gen 4s '49	42	41½	42
6	Youngtn S & T 5s '78	71½	71	71
4	do 5s 1970 B....	72	72	72

FOREIGN.

No. thous.	Issue	High.	Low.	Close.
13	Abitibi P&P 5s '53..	26½	25	25
2	Antioquia 7s '45 B..	13⅞	13⅞	13⅞
1	do 7s '45 C....	13	13	13
1	do 2d 7s '57	12⅞	12⅞	12⅞
19	Argentina 6s '57 A..	45¼	44⅞	45⅛
61	do 6s '58 B....	45⅛	44½	44⅞
17	do 6s s f '59 June..	44⅛	43⅞	43⅞
10	do 6s s f '59 Oct....	45⅞	44⅞	44⅞
2	do 6s s f '60 May....	44⅛	44⅛	44⅛
16	do 6s '60 Sept....	45	44½	44½
13	do 6s '61 Feb....	45¼	44	44
6	do 6½s '61	41½	40	40
1	do 5s '45	48	48	48
49	Australia 5s '55....	78½	77½	78½
20	do 5s '57....	78⅛	77⅞	78⅛
90	do 4½s '56	71	70⅛	71
3	Austria gtd 7s '43..	87⅞	87⅝	87⅞
2	do 7s '57	42⅛	42⅛	42⅛
2	Batav Pet 4½s '42..	91⅛	91⅛	91⅛
10	Belgium 7s '55....	104⅜	104⅜	104⅜
17	do 7s '56	104⅞	104⅝	104⅞
8	do 6½s '49	99⅞	99⅞	99⅞
8	do 6s '55	96⅞	96	96
7	Berlin City 6½s '50..	34⅞	32⅞	32⅞
12	Berlin C El 6½s '51	47	46	47
26	do 6½s '59	43½	43½	43½
16	do 6s '55	42	41½	41½
10	Bogota 8s '45....	10½	10	10
3	Bolivia 8s '47....	8½	8½	8½
4	do 7s '58	7	6½	6½
7	do 7s '69	7⅞	6¾	6¾
11	Brazil 8s '41....	19½	19½	19½
13	do 6½s '26-'57....	17½	17½	17½
3	do 6½s '27-'57....	17½	16½	17½
11	Bremen 7s '35....	49½	48½	49½
4	Brisbane 5s '57....	63⅞	63⅞	63⅞
21	do 5s '58	64⅛	63⅞	64⅛
1	do 6s '50	72	72	72
137	British 5½s '37....	105	104⅞	105
5	Budapest 6s '37-'62..	37⅞	37½	37⅞
2	Buenos A 6½s '55..	37½	37½	37½
3	do 3d 6s '60 Oct....	33½	33	33
38	do 6s '61....	24⅞	23⅞	24⅞
17	Buenos A Pr 6½s '61	24⅞	23⅞	24⅞
11	Caldas 7½s '46....	22	19½	22
35	Canada 5s '52....	99⅞	99⅝	99⅞
1	do 4½s '36	97⅞	97⅞	97⅞
15	do 4s '60....	84	83⅞	83⅞
11	Cauca Val 7½s '46..	15	14½	15
1	Chile M Bk 6½s '61	12½	12½	12½
2	do 6s '61	10½	10½	10½
1	Chile 7s '42	13	13	13
7	do 6s '60	10½	10½	10½
1	do 6s '61 Sept....	11	11	11
5	Chin Gov Ry 5s '51..	11⅞	11½	11⅞
43	Cologne 6½s '50....	38	37	38
24	Colom 6s '61 Jan....	40	39	40
13	do 6s '61 Oct....	39	37⅞	38
4	Copenhagen 4½s '53	68	68	68
1	Cordoba City 7s '57	13½	13½	13½
7	Costa Rica 7s '51....	27	26⅝	26⅞
6	Cuba 5½s '45....	45⅞	45	45⅞
3	do 5s '04-'44....	91	91	91
6	do 4½s '49	80	80	80
10	Cundina 6½s '59....	15	15	15
15	Czecho 8s '51....	97⅞	97⅞	97⅞
2	do 8s '52	97	97	97
3	Denmark 4½s '62....	71½	70⅞	71½
25	Deutsche Bk 6s '32.	81⅞	80⅞	80⅞
1	Dom 1st 5½s '26-'40	49½	49½	49½
1	do 2d 5½s '40....	49½	49½	49½
20	Duke Pr Pw 6s '66..	60½	59⅞	60½
8	Dutch E Ind s f 6s '62	98⅞	98⅞	98⅞
20	do 5½s '53 March....	97	96½	96½
1	Estonia Rep 7s '67....	48	48	48
2	Finland s f 7s '50..	74	73	73
1	do 6s '45	67	67	67
1	do 5½s '58	61	61	61
19	Frankfort 6½s '53..	31½	31	31½
8	French 7½s '41....	121½	121½	121½
1	do 7s '49	113	113	113
17	Gelsenkirchen 6s '34	49½	48½	49
5	Ger C A Bk 7s '50..	51½	48⅞	51½
41	do 6s '38 April....	46	45⅞	45⅞
33	do 6s '60 July....	43⅞	43⅞	43⅞
50	do 6s '60 Oct....	44½	43⅞	44
15	Ger C A Loan6½s '58	32	31½	32
139	Ger Gov Int 5½s '65	47½	46½	47½
31	Ger Rep 7s '49....	68½	68	68½
2	Ger Gen El 7s '45..	48½	48½	48½
4	do 6½s '40	42	42	42
1	Good Hope 7s '45....	37½	37½	37½
2	Gt C El P Jap 7s '44	43½	43½	43½
2	Greek 6s '68....	22½	22½	22½
1	Haiti 6s '52....	68	68	68
6	Hamburg St 6s '46..	33⅞	32⅞	32⅞
13	Harpen Min 6s '49ww	44½	44	44
1	Dsedr Steel 6s '48.	38½	33½	38½
5	Ital Cr Con 7s '37 A	97	96	97
1	do 7s '47 B....	91½	91½	91½
3	Ital P Util 7s '52....	75	74½	74½
46	Italy 7s '51....	91⅞	91	91⅞
20	Japan 6½s '54....	62⅞	61½	62⅞
30	do 5½s '65	51	50	50⅞
3	Karstadt 6s '43....	21	21	21
100	Kreuzer&Toll 5s '59..	18	17½	18
3	Lombard El 7s '53..	74½	74	74
6	L Aus HEP 6½s '44	34	33⅞	33⅞
1	Lyons 6s '34....	105	105	105
1	Marseilles 6s '34....	104⅞	104⅞	104⅞
10	Meridion El 7s '57..	79	75½	75½
2	Met Wat 5½s '50....	63½	63½	63½
3	Milan City 6½s '52..	73	73	73
2	Mont M&A 7s '37xw.	83½	83½	83½
6	Montevideo 7s '52....	17	17	17
4	N S Wales 5s '57....	74	73½	74
49	do 5s '58	74½	73½	74½
2	Nord Ry s f 6½s '50.	105⅜	105⅜	105⅜
3	N Ger Lloyd 6s '47..	37⅞	37⅞	37⅞
7	Norway 6s '52....	83	82	82⅞
2	do 5½s '65	79	79	79
20	Nuremberg 6s '52....	31½	30½	31½
32	Ont Pow S 5½s '50.	61½	61½	61½
1	Orient D Ltd 6s '53.	48⅞	48⅞	48⅞
2	do 5½s '58	45⅞	45⅞	45⅞
4	Oslo City 6s '55....	86	86	86
4	Panama 5½s '53....	95½	95½	95½
12	do 5s '63 A....	54½	53	53
1	Par L & M 7s '58..	104⅞	104⅞	104⅞
4	Pernambuco 7s '47....	6½	6½	6½
1	Peru 7s '59	12½	12½	12½
2	do 1st 6s '60....	7⅞	7⅞	7⅞
1	Pirelli 7s '52	96	96	96
3	Poland 8s '50	60	60	60
7	do 7s '47	55	55	55
2	do 6s '40....	55	54½	55
2	Porto Alleg 7½s '66	9	9	9
26	Prussia 6s '52....	35½	34⅞	35½
25	do 6½s '51	35½	35	35½
5	Queensland 7s '41....	92	90	92
2	do 6s '47	83	83	83
21	Rhinelbe 7s '46....	37⅞	37½	37⅞
10	Rhine-Main 7s '50....	52	52	52
9	Rhine-Ruhr W 6s '53	32⅞	32½	32½
10	Rhine Westph 6s '52	44⅞	44	44⅞
10	do 6s '53	44½	44	44½
18	do 6s '55 ww....	44⅞	43⅞	44⅞
5	Rima Steel 7s '55....	37⅞	37⅞	37⅞
6	Rio de Jan 6½s '53..	11	10½	11
1	Rio G do Sul 8s '46	16⅞	16⅞	16⅞
5	do 6s '68	9	9	9
9	Rome 6½s '52....	78	77⅞	78
6	Royal Dutch 4s '45.	85⅞	85⅞	85⅞
1	Ruhr Chem 6s '48 A	36⅞	36⅞	36⅞
1	Rumania Inst 7s '59	43⅞	43⅞	43⅞
2	Sao Paulo St 8s '50	19⅞	19⅞	19⅞
1	do 8s '36	23	23	23
2	do 7s '40	49⅞	49	49
3	do 6s '68	12½	12½	12½
6	Sax P Wks 7s '45..	42	42	42
1	do 6½s '51	39½	38½	39½
1	Sax St Mtg I 7s '45.	59½	59½	59½
4	Serbs C & Sl 8s '62.	37	36	37
7	do 7s '62	39¾	38	38
1	Siem&Hal 6½s '51..	57	57	57
1	Silesia El 6½s '46..	33	33	33
5	Silesia Pr 7s '58....	42	41½	42
10	Sweden 5½s '54....	95⅞	95	95⅞
2	Swiss 5½s '46....	104½	104½	104½
2	Toho El Pw 7s '55.	53½	52½	53½
25	Tokio El Lt 6s '53.	37½	36⅞	36⅞
5	Uigawa El P 7s '45	53	53	53
2	Uni Stl Wk 6½s '51A	35½	35	35½
14	do 6½s '47 A....	35⅞	35	35½
2	Unterelbe P&L 6s '53	39	39	39
3	Uruguay 8s '46....	38	38	38
3	do 6s '60	28	28	28
52	do 6s '64	28	28	28
6	Warsaw City 7s '58.	41	41	41
34	Wes Un El P 6s '53	32	30½	32
7	Wurttem El 7s '56..	43⅞	42½	43⅞

CHICAGO STOCK TRANSACTIONS

Thursday, September 1, 1932.

Shares sold today........60,000 Total sales 1932 to date........11,654,000
Year ago........110,000 Total sales 1931 to date........24,278,200

Prev. 1932 High.	Low.	Div. yld. pct.	Bid.	Asked.	Description. div. rate, $—	Sales.	High.	Low.	Close.	Net chge.
31⅝	18¼	8.0	24½	28½	Abbot Lab [2]	50	25	25	25 —	...
17⅞	9	5.6	17⅛	18	Acme Stl [1]	50	17⅞	17⅞	17⅞+	⅛
⅛	⅛	...	⅝	⅝	Allied Mots	800	⅛	⅛	⅛—	⅛
3⅛	1⅛	...	3	3½	Art Metals	100	3	3	3	...
12⅝	1	...	3	3½	Assoc Tel Util	300	3¼	3	3 —	¼
18⅝	4½	...	12¼	12½	Bendix Av	8,900	12⅝	11⅝	12⅝+	⅝
6⅝	1¼	...	3½	4	Binks Mfg	150	4	3½	3½	...
12⅝	3⅝	...	10¼	10¼	Borg Warner	5,100	10⅝	9⅝	10⅛+	⅛
7⅝	4¼	8.0	5¼	6½	Brach & Sons [.40]	200	5½	5½	5½+	¼
8⅝	5¼	20.0	6	8	Brown F&W A [1.20]	100	6½	6½	6½+	⅝
14	2	...	6	6¼	Bruce E L	100	6	6	6	...
4	⅝	...	3¼	3⅝	Butler Bros	1,000	3¼	3⅛	3¼+	⅛
69⅝	15	10.0	57⅝	60	Cent Ill Pub Ser pf [6]	60	60	57½	60 +	⅛
1⅝	¼	...	1	1¼	Cent Ill Sec	300	1⅛	1	1⅛+	⅛
3⅛	⅝	...	1½	1⅝	Cent Pub Ser A	50	1⅝	1⅝	1⅝—	⅛
55	8	...	30½	32½	Cent & S W pl pfd	20	32½	32	32½+	½
14⅝	8⅝	...	12⅝	13	Chi No Western	1,400	13⅛	12⅝	12⅞+	⅛
13	6½	16.7	11	11½	Chi Yellow Cab [2]	100	12	12	12	...
6⅝	1⅛	...	5	5⅛	Cities Serv	2,300	5¼	5	5⅛—	⅛
122	48⅝	5.8	86½	88	Commonwealth Edis [5]	100	86⅝	86½	86⅝—	⅝
2⅝	⅝	...	2⅜	2½	Cont Chi	250	2½	2⅜	2½	...
21	7⅝	10.0	19⅛	20	Do pfd [2]	100	19⅝	19⅝	19⅝—	⅛
8⅝	2	...	4	4⅛	Cord Corp	300	4⅛	4	4	...
13	2¼	...	6⅝	7¼	Crane Co	600	7¼	7	7¼+	⅛
64	15	...	37	....	Do pfd	40	41	40	41 +	1
5	2	...	2¼	5	Curtis Light	20	3	3	3	...
6	2⅛	...	4	6	Curtis Mfg	30	6	6	6	...
8	2½	...	6	6⅝	Elec Household	100	6½	6⅝	6½	...
15	8⅝	...	...	9	Gardner Denver	50	9	9	9	...
2⅝	⅛	...	1⅛	1⅛	Gt Lakes Air	2,800	1⅛	1½	1⅝+	¼
13½	5¼	8.3	11¼	11⅞	Gt Lakes Dredge [1]	300	12	11⅝	12 +	⅝
2⅝	½	...	2⅛	2¼	Grigsby Grunow	300	2¼	2⅛	2¼+	⅛
11⅛	3½	...	6	6½	Hall Print	100	6½	6¼	6¼—	⅝
4⅛	1	...	3½	3⅝	Houd Her B	100	3⅝	3⅝	3⅝	...
20	15¼	...	19½	20	Ill Cent RR	400	19⅞	19	19⅞+	⅝
48	14	11.7	30	35	Ky Pt Jr com pf [3.50]	20	30	30	30	...
4⅝	⅝	...	2⅝	2⅞	Libby McNeill	100	2⅞	2⅞	2⅞+	⅛
18½	10	9.6	12½	13	Lynch Corp [1.25g]	500	13	12⅝	13	...
13	3	...	9⅝	9½	Marshall Field	1,600	9½	9	9½+	⅛
6	1⅛	...	2	2¼	Merch & Mfrs A	150	2	2	2	...
6½	3	15.0	4⅝	5½	Mickelberry's Fd [.60]	50	4½	4½	4½	...
7	⅛	...	⅝	⅝	Mid West Util	2,300	⅝	⅝	⅝+	⅛
6½	½	...	1	1¼	Midland United	350	1⅛	1⅛	1⅛—	⅝
15⅝	1	...	2	3	Do pfd	100	2¼	2¼	2¼+	¼
45	2	...	8¼	10¼	Do 6% pl	50	8⅝	8⅝	8⅝+	1
50	3	...	10	11	Do 7% pl	90	11	9⅝	11 +	2⅝
32½	18½	14.0	25¼	27	Monroe Chem pf [3.50]	20	25½	25½	25½+	½
⅝	⅛	...	⅝	⅝	Nat Leather	200	⅝	⅝	⅝	...
2	⅛	...	1¼	1⅝	Nat Sec Inv	50	1¼	1¼	1¼—	¼
45	23	...	32	35	Do pfd	100	33	33	33 —	1
18½	10	...	18	18¼	Noblitt-Sparks	1,100	18½	17½	18	...
55	2	...	13	15	N West Util 7% pfd	30	13¼	13⅛	13¼+	2⅝
125	22	5.7	53	53¼	Public Serv n p [3]	350	54	52⅝	53½—	1
104⅝	49⅝	7.9	72¼	....	Do 6% pfd [6]	10	76½	76½	76½+	1½
103	50⅝	4.4	88½	89½	Quaker Oats [4m]	160	91	90	90½+	1½
3	⅛	...	1½	3	Raytheon vtc	50	2⅛	2⅛	2⅛	...
10	5	...	9½	10½	Reliance Mfg	100	10	10	10	...
1½	¼	...	1¼	1½	Seaboard Util	500	1⅝	1¼	1⅝—	⅛
2½	¼	...	⅝	1	So Union Gas	50	1	1	1	...
19	7	...	10⅝	10⅝	Swift & Co	3,100	10¼	10	10¼+	⅛
25⅝	9¼	13.6	21⅝	22	Swift Int [3]	2,400	22⅝	21	22 +	2
16⅝	8	6.7	15	15⅝	Thompson J R [1]	750	15⅝	15	15⅛—	⅝
32	20⅝	4.1	28½	28⅝	Un Car & Car [1.20]	2,300	28⅝	26¼	28⅝+	2⅛
25⅝	10⅝	6.4	24⅝	25¼	U S Gypsum [1.60]	500	25	24⅝	24⅝—	⅛
104	85	7.0	96	101	Do pfd [7]	100	100	100	100 —	1
15⅝	5	...	13⅝	14	U S Rad & Tel	2,300	14⅝	13⅝	14 +	⅛
1⅝	⅛	...	1⅛	1¼	Utah Radio	150	1½	1½	1½—	⅛
3	⅛	...	2⅛	2⅝	Util & Ind	100	2⅝	2⅝	2⅝—	⅛
11⅞	2	...	7⅛	7⅝	Do pfd	50	7	7	7 —	½
19	8½	...	17½	17⅝	Walgreen	2,500	17⅝	17½	17⅝—	⅝
6	⅛	...	⅝	1	West Cont Util	100	1	1	1	...
4	2	5.3	3⅛	3⅝	Wis Bank Shrs [.16]	200	3¼	3¼	3¼—	⅛
2	⅛	...	1⅝	1⅞	Zenith Radio	50	1⅝	1⅝	1⅝	...

*Ex dividend. †First sale since ex dividend date or dates. xr—Ex rights. a—Plus extras. b—Including extras. e—Paid last year. f—Payable in stock. g—Paid so far this year. h—Cash or stock. m—Also extra cash or stock dividend paid since Jan. 1.

BONDS.

Prev. 1932 High.	Low.	Sales.	Issue—	High.	Low.	Close.	Net chge.
38½	½	$11,000	Insull Util 6s 1940	4½	4	4½+	½
99	98	5,000	Pub Serv N Ill 4½s 1937	98	98	98 —	1

CHICAGO BOARD OF TRADE STOCKS

	Sales.	High.	Low.	Close.	Prev. close.
Armour Ill A..	200	2⅝	2½	2⅝	2½
Elec Bd & Shr.	1,956	41⅝	38⅝	40⅝	39⅞
Gen Am Tank.	125	19	19	19	18
Square D B ..	50	3	3	3	1⅞
Stan Oil Ind...	1,285	23⅝	23½	23⅝	23⅝

Total sales, 3,616 shares.

BOSTON STOCK MARKET

[Quotations by Paine, Webber & Co.]

	Sales.	High.	Low.	Close.
Am And Cont....	327	9½	8½	9¼
Bos & Albany..	210	100	99	99
Bos Elevated ..	130	73½	73	73
Ranse	110	3¼	3¼	3¼
Eastern G & F..	110	7½	7⅞	7⅞
Do pfd	147	66	64½	65
Edison Elec	130	174	172	173
Employ Group..	125	5⅝	5⅝	5⅝
Mass Util	435	3	2⅞	3
Nor Butte	230	58	55	55
Quincy	275	2¼	1⅞	2
Shawmut Assn..	420	7½	7	7¼
Swift	60	10½	10¼	10¼
Un Fors	1,095	3	2⅞	2⅞

NEW YORK BANK STOCKS

	Bid.	Ask.		Bid.	Ask.
†Bank Tr.	68¼	68¾	Fifth Ave.	1180	1230
*Bk Manh	32¼	34	First Nat.	1710	1740
Bk NY&T.	325	345	Guar Tr..	324	328
Brook Tr.	178	188	Harr Nat.	75	100
*Cent Han.	146	148	†Irv Trust	26	26¼
*ChaseNat	40¼	40¾	‡Mfrs Tr.	32	32½
†Chemical	39¼	39¾	*Nat City.	54¼	54⅝
Comm'l ..	174	184	‡NY Trust	97	98¼
†Cont'l ..	19¼	20	‡PublicNat	32¼	33
*Corn Exc	72	74	*Title Gu.	50¼	51¼
‡CountyTr	17	19	U S Trust.	1515	1550
*Emp Tr..	28¼	28¾			

†$10 par. *$20 par. ‡$25 par.

CHICAGO BANK STOCKS

	Bid.	Ask.		Bid.	Ask.
Cent Rep..	6¼	7¼	Nor Tr ..	375	425
Cont Ill..	106	108	Peop Loan	75	80
First Nat.	228	232	Straus Nat.	70	75
Harris Tr.	325	360	Term Nat..	4	6
Nat Bldrs.	65	80			

MILWAUKEE STOCKS

	Sales.	High.	Low.	Close.
Briggs-Stratton	50	9⅝	9⅝	9⅝
Hecla Mining	100	4½	4½	4½
Outboard A	150	2¼	2	2¼
Uni Inv Sh A	100	85	85	85
Wis Inv A	50	2⅝	2⅝	2⅝
Do B	40	1	1	1

BUILDING FOR AUGUST MAKES A SLIGHT GAIN

But Only Forty Permits Were Issued.

BY AL CHASE.

Chicago's August construction figures, made public yesterday by John Ericsson, building commissioner, made a slight increase in total costs over the preceding month, but showed a drop in actual number of permits issued. There were forty permits for August, as compared with forty-six taken out during July. The August total of costs was $347,600, as compared with $316,075 during the preceding month of July. In other words, there were six less permits but $31,525 more in actual cost of construction.

JOHN E. ERICSSON.

A comparison of August's figures with those of August, 1931, is not at all cheering. Last year during August there were 104 permits issued which called for a total construction of $3,337,230. Last month's figures included twenty-two residences but no apartments. Since the first of the year there have been 133 permits for residential units issued.

Cancel 198 Year Loop Lease.

Through payment of $105,000, the 198 year lease on the northeast corner of Clark and Van Buren streets, 49½x103, has been canceled, the county records yesterday disclosed. The trustees of the John R. Thompson estate were lessees. The lessors were Isaac K. Marks of Kenilworth and William O. P. Morgan of Cambridge, Mass. The lease was dated Jan. 1, 1911.

"Disputes have arisen between the parties hereto as to the respective rights, duties and obligations under said lease," the annulment reads. "All rentals due under lease as amended to Aug. 31, 1932, have been paid and it is the desire of the parties hereto to cancel and terminate said lease."

The records also show that Mr. Marks then conveyed the property by quitclaim deed to Mr. Morgan. The corner is improved with a four story building once occupied by one of the best known saloons in the city, that of Ald. "Hinky Dink" Kenna.

Some South Side Leases.

The South Chicago Wholesale Grocery company, operating the Lincoln stores, a grocery chain, has leased space at 2909 East 79th street from Mrs. Ella Leach for a term of years at an undisclosed rental. Howard M. Landau represented all parties as broker.

Mr. Landau also reports having leased the following stores: 1918 East 71st street from Sidney Adler to Harold Fox for a confectionery store; 2713 East 79th street, B. R. Neustadt to Hyman Grodsky for a plumbing supply house.

The fifteen apartment building at the southeast corner of Ridgeland avenue and East 78th street, lot 61x125, has been purchased by Sarah C. Hughes from Rudolph O. Martin and his wife, Lenora, for $56,000, subject to an incumbrance of $46,000, according to the county records. Thomas W. Moore & Co. were brokers.

MONEY AND EXCHANGE

Money rates quoted by Chicago banks are as follows: Customers' commercial loans, 4½@5 per cent; collateral loans, 4½@5½ per cent; brokerage loans, 4@4½ per cent; commercial paper, 2¼@3½ per cent; bankers' acceptances, 30-60-90 days, ⅝@⅞ per cent; 120 days, 1@⅞ per cent; 150-180 days, 1¼@1½ per cent.

NEW YORK MONEY MARKET.

NEW YORK, Sept. 1.—(AP)—Call money steady; 2 per cent all day. Time loans steady; 60-90 days, 1½@1½; 4-6 months, 1½@1¾ per cent. Prime commercial paper, 2 per cent. Bankers' acceptances unchanged. Bar silver easy, ⅛c lower at 28⅛c.

FOREIGN EXCHANGE.

Exchange rates quoted below by the Continental Illinois Bank and Trust company are nominal.

	Sept. 1.	Aug. 31.	Wk. ago.	Yr. ago.
London	346.75	347.25	346.25	486.22
Paris	3.92½	3.92¾	3.92	3.92⅛
Italy	5.12¾	5.12⅝	5.12¾	5.23¾
Belgium	13.87½	13.87⅝	13.89	13.94
Switzerld.	19.39½	19.40	19.44½	19.47½
Holland	40.23½	40.24	40.24	40.33
Denmark	17.98	18.00	18.48	26.75
Sweden	17.83	17.84	17.82	26.78
Norway	17.41	17.43	17.38	26.75
Spain	8.06	8.06	8.06	9.10
Germany	23.78	23.78	23.81	23.80
Austria	14.10	14.10	14.10	14.13
Poland	11.30	11.30	11.30	11.25
Greece	.63	.62	.65	1.30
Rumania	.60	.60	.60	.61
Finland	1.58	1.58	1.58	2.53½
Canada	89.75	89.50	88.12	99.63
Argentina	25.81	25.81	25.81	29.00
Brazil	7.25	7.25	7.25	6.30
Hongkong	23.95	24.15	23.70	24.25
Shanghai	31.70	31.30	31.30	30.35
Japan	22.90	23.40	22.55	49.45
India	26.35	26.40	26.30	36.15
Chile	6.08	6.08	6.08	12.25
Bulgaria	.72	.72	.72	.73
Singapore	41.00	41.00	41.00	56.43
Hungary	17.50	17.50	17.50	17.54
Jugo-Sl	1.75	1.75	1.75	1.78½
Czechosl	2.96¼	2.96¼	2.96¼	2.97½

Quotations are in American cents.

CHICAGO CURB EXCHANGE STOCKS

	Sales.	High.	Low.	Close.	Prev. close.
Ford Mot Ltd..	100	4⅛	4⅛	4⅛	4
Hammnd Clock.	175	2½	2¼	2½	2
Hdrk R Byltles.	2,200	1⅛	.79	.79	.76
HfrBgCoCanLtA	60	13⅞	13⅞	13⅞	13⅞
Insull UtInvinc	402	⅝	⅝	⅝	⅝
Do 2d pfd..	55	⅝	⅝	⅝	½
Mrc Fin Crp A	120	10⅝	10⅝	10⅝	10⅝
N Am Tr Sh '55	20	2.15	2.15	2.15	2.16
Odol Prd Inc..	100	4⅝	4⅝	4⅝	5⅝
Prima Co	550	10⅞	10⅛	10⅝	10⅝
Std Oil Ind....	130	24	24	24	23⅝
Do Ky	100	13⅞	13⅞	13⅞	13⅞
TrstessSgDCo pf	273	46	45	46	45

Total sales, 4,300 shares.

CHICAGO TAX WARRANTS

CITY OF CHICAGO.

	1930 Bid.	1930 Ask.	1931 Bid.	1931 Ask.
Corporate	95	98	95½	97½
Bonds & Interest	97	100	95	98
Library M. & O.	93	97	81	85
Playgrounds	..	..	70	74
T B Sanitarium	93	97	85	90
Schools—Educational	92	96	79	82
Schools—Building	91	94	78	79
Schools—"E" Scrip	..	..	75	80
Schools—"B" Scrip	..	..	74	78
COOK COUNTY.				
Corporate	90	93	88	91
Highways	93	96	88	93
SANITARY DISTRICT.				
Corporate	89	92	92	95
Bonds & Interest	93	96	92	96
WEST PARKS COMMISSIONERS.				
Salaries [Corp.]	84	88	60	64
SOUTH PARKS COMMISSIONERS.				
Salaries [Corp.]	..	..	91	96
LINCOLN PARKS COMMISSIONERS.				
Salaries [Corp.]	89	92	90	93

BRIGHT SPOTS IN THE DAY'S BUSINESS NEWS

Feeling that prices "are apt to go up this fall and winter," the state board of affairs will return to its former practice of buying six months' supplies at a time for Oklahoma institutions.

The Rail and River Coal company of Bellaire, O., announced it will recall about 1,100 men within two weeks for its mine there. The company supplies several Canadian railways. Five hundred men will be called to another mine later.

Approximately 475 employés of the Delaware, Lackawanna and Western railroad will resume work in the road's shops on Sept. 6.

The Reading company this month will recall more than 2,000 employes to its locomotive and car repair shops at Reading and St. Clair, Pa. About $1,200,000 will be spent on repairs.

A stepped up business tempo was reported by wholesalers at Birmingham, Ala., as a result of the upturn in cotton prices and consequent orders from rural merchants.

At Lawrence, Mass., the wool mills of the American Woolen company reported employment at more than 6,000 persons. Activity was reported by the Pacific mills, some departments operating night and day.

Total interest and dividend disbursements for this month are placed at $437,440,172, as compared with $519,339,679 in September last year.

Two hundred men and women employes have been called back to work at the division plant of the General Foods corporation at Leroy, N. Y., its officials said.

It is estimated that 100,000,000 pounds of wool were sold in August in the Boston market. There has been a brisk demand for the last several days for practically all types of wool, it is said.

It is reported that the Brown Shoe company has increased the output of its Moberly, Mo., plant to 9,500 pairs from 4,500 pairs daily. The current schedule is expected to be maintained until November.

Emil Rieve, president of the American Federation of Full Fashioned Hosiery Workers, forecasts reëmployment of more than 5,000 such workers throughout the country, due to seasonal pickup, as the renewed agreement between workers and manufacturers in the industry went into effect yesterday.

The Western Electric company has received an order for $70,000 worth of aviation equipment from the department of commerce for 18 new stations from which the department sends out aviation weather reports. The equipment includes two-way radio telephone apparatus for two department planes.

Officials of the American Steel and Wire company announced its Newburgh works, O., closed since July 1, will resume operations Tuesday, employing approximately 400.

MORGAN GROUP ACTS IN GOTHAM TRANSIT TANGLE

[Chicago Tribune Press Service.]

New York, Sept. 1.—A group of bankers headed by J. P. Morgan secured permission of the federal court today to intervene in the receivership of the Interborough Rapid Transit company as a committee representing the interests of note holders and bondholders of that company.

Two sets of petitions and orders were filed by attorneys for the committee, the first requesting permission of the court to intervene as a committee representing holders of I. R. T. company first and refunding mortgage 5 per cent bonds due Jan. 1, 1966, and the second asking permission to intervene as a committee representing holders of the ten year secured convertible 7 per cent notes.

Jewel Tea Company Sales Running 21% Below 1931

The Jewel Tea company reports that its sales for the four weeks ending Aug. 13 were $755,629, as compared with $691,983 for parallel weeks in 1931, a decrease of 21.45 per cent. Sales for the first thirty-two weeks of 1932 were $6,820,115.95, as compared with $8,551,221 for a like period in 1931, a decrease of 20.24 per cent. Sales of the eighty-three stores of Jewel Food Stores, Inc., a subsidiary of the Jewel Tea company, for the four weeks ending Aug. 13 were $287,953.85. Sales for the twenty-two weeks ending Aug. 13 with an average of eighty-two stores were $1,897,511.03.

SMALLER CASH CROPS

Washington, D. C., Sept. 1.—(AP)—Smaller cash crops and relatively large feed crops were pictured today by the agriculture department as important factors in the current farm situation. Estimates for August placed the average of crop yield per acre at 6.5 per cent less than a year ago and 4.6 per cent under the ten year average.

Wheat, flax, buckwheat, hay, apples, peaches, tobacco, and cotton were listed as among the major crops likely to produce less than an average total output. Relatively large crops included corn, barley, and sweet potatoes, while oats and potatoes were estimated as about average crops.

CORPORATION EARNINGS

ADDRESSOGRAPH MULTIGRAPH.

Corporation and subsidiaries reported for the first six months of this year net profit after depreciation, federal taxes, and subsidiary preferred dividends of $243,464, equal to 32 cents a share, compared with $418,136, or 55 cents a share, in the first half of 1931.

KEYSTONE STEEL.

Keystone Steel and Wire company reported a net loss for the year ended June 30 of $214,546 after taxes and charges. This compares with net profit of $196,575 in the preceding fiscal year, equal, after 7 per cent preferred dividends, to 28 cents a share on 209,284 no par common shares.

IRVING AIR CHUTE.

Irving Air Chute company reported net profit for the first half of 1932 of $97,682 after charges and taxes, equivalent to 46 cents a share on 211,000 no par shares. This compares with $113,898, or 54 cents a share, in the like period a year ago.

Current assets as of June 30 last amounted to $866,631, against current liabilities of $60,009.

RELIANCE INTERNATIONAL.

Corporation reported for the first half of 1932 net loss of $1,274,242 after deduction of $1,426,961 for loss from the sale of securities.

On June 30 last, investments carried at a cost of $11,639,309 had market value of $3,505,779. Net asset value was $4,188,920, equivalent to $24.58 a share on 170,441 shares of $3 convertible cumulative preferred stock outstanding. On the basis value was $5,028,120, or $34.78 a preferred share.

STOCK TRADING RISES SHARPLY IN MARKET HERE

August Activity Helps Brokers' Employes.

The reawakening of public interest in the stock market last month resulted in a sharp expansion in the volume of business on the Chicago Stock exchange, figures issued yesterday by the exchange show.

The volume of trading last month reached 2,288,000 shares, the second largest monthly turnover so far in 1932. In March, the only month in which trading was more active, the volume of transactions amounted to 2,295,000 shares. Last month's volume was nearly half a million shares ahead of August, last year, when public participation in the market was at low ebb.

Increase Pay Rolls.

The increase in trading meant a substantial increase in commissions to brokers who have been experiencing lean business for several months. As the result of the increase in business brokers have increased their working forces. Several large commission houses have taken back old employés and expanded their wire facilities to take care of the increased business. The number of customers' men employed by Chicago exchange members increased 95 during the month.

The larger business transacted on the exchange reflects the campaign of traders here to create an active market in several stocks in which trading has shifted to New York in recent years.

Union Carbide Active.

Nearly 80,000 shares of Union Carbide were traded here last month. This is the largest volume in the stock here in recent years. Other shares which received more attention were Chicago and North Western, Pennsylvania and Illinois Central.

Bond trading also expanded last month. The par value of the issues trade were $965,000, nearly three times the turnover in August, 1931.

The more active trading resulted in the installation of eight new tickers in brokerage offices.

SEEK HARMONY ON LOAN FOR HOLDING COTTON

Washington, D. C., Sept. 1.—(AP)—The aid of President Hoover has been sought to smooth out differences between the farm board and the Reconstruction Finance corporation as to how to handle the $50,000,000 set aside to keep the Grain Stabilization corporation's cotton off the market until 1933.

Although announcement was made Monday that the Reconstruction Finance corporation had allotted that sum to the American Cotton Coöperative association and the Cotton Stabilization corporation, with the condition that they hold their cotton from the market until next year, it was strongly indicated in farm board circles today that the announcement was premature.

Since then conferences have failed to bring an agreement as to the conditions that shall bind the loan, which was sought under one set of terms and approved under different conditions.

Secretary Hyde was at the White House twice yesterday, once accompanied by Chairman James C. Stone of the farm board. Stone returned to Washington unexpectedly from a lengthy trip after the sudden announcement of the loan.

E. F. Creekmore, general manager of the Cotton Coöperative association, also came to the capital and is participating in the conferences. It was said in some quarters today that the board had receded to the extent that it is now willing to have the accumulated cotton held from the market. However, the other differences are blocking an agreement.

COTTON MARKETS ERRATIC

An active unsettled market was on in cotton with several good advances and reactions.

The close was around the low for the day, with a distrustful feeling, although it was said that the technical position had been improved by the break. The close on futures in Chicago was at net losses of 9 to 14 points, with other markets off 6 to 15 points, New York being the weakest.

Spot cotton in the latter market lost 10 points to 8.30c; New Orleans dropped 5 points to 8.15c; and Galveston-Houston were 8.10c.

The Fairchilds Bureau estimates cotton condition as 54.3 suggesting a crop of 11,273,000 bales against 12,500,000 bales a month ago. Prices follow:

CHICAGO MARKET.

	High.	Low.	Close.	Prev. close.	Last year.
Oct.	8.56	8.30	8.32	8.43	6.88
Dec.	8.72	8.50	8.52	8.63	7.05
Jan.	8.78	8.55	8.59	8.69	7.17
March	8.94	8.70	8.74	8.85	7.35
May	9.06	8.80	8.85	8.94	7.52
July	9.15	8.90	8.90	9.04	7.68

NEW ORLEANS MARKET.

	High.	Low.	Close.	Prev. close.	Last year.
Oct.	8.44	8.19	8.25	8.32	6.75
Dec.	8.63	8.38	8.42	8.47	6.96
Jan.	8.63	8.45	8.49	8.55	7.06
March	8.83	8.60	8.64	8.74	7.26
May	8.94	8.70	8.74	8.84	7.43
July	9.03	8.80	8.83	8.90	7.59

NEW YORK MARKET.

	High.	Low.	Close.	Prev. close.	Last year.
Oct.	8.45	8.20	8.24	8.32	6.75
Dec.	8.63	8.37	8.39	8.50	6.97
Jan.	8.69	8.44	8.47	8.57	7.06
March	8.85	8.60	8.60	8.72	7.25
May	8.95	8.71	8.71	8.88	7.42
July	9.05	8.77	8.80	8.93	7.59

INVESTMENT TRUSTS

[Quoted by Smith, Burris & Co.]

	Bid.	Ask.		Bid.	Ask.
Basic Ind ...	2½	...	Nat Wide B.	3.00	...
BullockF Lt.	13⅝	14⅝	Do V	9½	10
Century	16¼	17⅝	No Amer Tr.	2.08	...
Collateral Tr.	4	4⅛	Do '55	2.15	2.30
Corp Tr Sh.	3.00	...	Do '56	2.15	2.30
Do AA	1.97	2.15	Representat	7.40	7.90
Do ACC	1.97	2.15	Sel Amer ..	2.21	2.28
Div Tr Sh A	8⅛	...	Sel Cumulat .	6	6⅝
Do B	6⅝	...	Sel Income..	3⅛	3⅝
Do C	2.60	2.85	SpencerTr F.	12⅜	13⅞
Do D	4⅝	4⅝	Stan Am Tr.	3.25	...
First Tr	2⅝	3⅛	Stan All Am.	3.70	...
Five year	3⅛	...	Tr S O B.	3⅝	4⅛
Fixed Tr A..	7⅝	...	Tr St Inv C.	1.90	2.10
Do B	5⅝	...	Do D	1.85	2.05
Fixed Oil ...	2½	...	TrusteedAmB	3⅝	...
Funda Tr A	3½	3⅝	Do A	3⅛	3⅝
Do B	3⅝	3⅝	USELP A ..	17⅛	...
Independence.	2	2¼	Do B	3⅛	...
Leaders A ...	3⅛	...	Do V	10⅛	10⅝
Do B	2.30	2.44	Cum. Shrs ..	3.28	...
Do C	2.50	2.58	Dividend Sh.	1.22	1.32
Mass Inv ...	15½	17⅛			

THE NEW SINCLAIR REGULAR

has a higher anti-knock rating than some premium fuels

It's a bold claim—but we can prove it! ***The new Sinclair Regular Gasoline actually has a higher anti-knock rating than some premium fuels costing you 3 cents more per gallon!***

Sinclair spent $18,000,000 on new refinery equipment to step up the anti-knock rating of Sinclair Regular by 70%. For speedy getaway in traffic—for knockless power on the hills—for outstanding fuel economy, you'll drive a long way before you'll find a gasoline to compare with it at such a price. Try it yourself for 30 days. Test the truth of all we claim here. The astounding sales increases which the new Sinclair Regular has made since it was put on the market prove that this is the gasoline of the century! Ask for the new Sinclair Regular, stepped up 70%.

NOTE: For best results, use Sinclair Opaline or Sinclair Pennsylvania Motor Oil. Both have been de-waxed, and also freed from petroleum jelly at as low as 60° F. below zero.

Copyrighted 1932, by Sinclair Refining Company (Inc.)

Tune in Monday evenings 36 NBC Stations—SINCLAIR MINSTRELS

SINCLAIR REGULAR

—a new kind of gasoline

WHEAT SLIGHTLY LOWER; MONTH'S DELIVERIES BIG

About 13 Million Bushels of 2 Grains Taken.

BY CHARLES MICHAELS.

Deliveries of 12,000,000 bu cash grain on September contracts on the Chicago Board of Trade, largely wheat and corn, resulted in a renewal of scattered liquidation by longs. The sales of the nearby futures of the two grains were absorbed by cash houses that in turn sold the December.

Wheat dropped ⅛c from the finish of Wednesday and to a new low on the current downturn, touching 51½c for the September, but there was no material pressure, the strength in stocks and cotton attracting considerable attention from the grain trade. Routine news continued to be ignored as it has for some time past, and the finish was on a small rally from the inside figures, with net losses of ¼@½c. September closed at 51¾@51⅞c, December 56⅛@56¼c, and May 60⅞@61⅛c.

A good part of the trade in wheat was in changing between the various deliveries, and the market showed a decidedly nervous undertone. Further selling here against purchases at Winnipeg were reported, although the Canadian market lost ¼c relative to Chicago, the finish there being ¾c lower with December at 56⅝c in Canadian funds. Liverpool was 1¼@1½c per bu lower due to scattered selling by outsiders and a slow milling demand. December there was 58¾c at the close.

Resting Orders Check Declines.

Commission houses generally are said to have accumulated many small buying orders to take wheat futures on a scale down since the market has become active, and this class of support is a decided factor in limiting declines. There was active buying around 56c for the December, and the pit element was not inclined to press the selling side to any great extent.

Reports of export bids for hard winter wheat within ½c of a working basis were received from the seaboard during the day, although earlier advices had indicated the American grain was offered abroad from the gulf at 6c per bu above what was asked for No. 3 Manitoba and Russian, and 3c above Australian.

Private crop estimates made the spring wheat crop 265,000,000 bu, a decline of 8,000,000 bu from the August figures, and 16,000,000 bu below the government returns of a month ago, but had no influence on the market. Dry weather prevailed in the Canadian northwest and it is expected that deliveries at interior points will increase materially with a few days of bright weather.

More Interest in Corn.

Pit brokers claim that there is now more general interest in the corn market than for a number of weeks. While a good part of the trade yesterday represented spreading operations between the September and the December at 3@3⅝c difference, there was persistent scattered buying of the December and May on the breaks. The finish was ⅝c higher to ⅛c lower, with September showing the most strength. The latter closed at 30¼@30⅝c; December, 33⅝c, and May, 38⅝c.

There is no shortage of corn in sight for the 1932-'33 season, as indicated by the private crop estimates. The latter showed an average of 2,902,000,000 bu, or 89,000,000 bu less than a month ago, but compared with the government forecast of 2,820,000,000 bu. Murray estimated farm reserves at 230,000,000 bu, against 178,000,000 bu a year ago. The country sold 275,000 bu cash corn to arrive yesterday, while the eastern demand was slow.

September oats showed resistance to pressure, and closed ⅛c higher, while the distant months were ⅛c lower. The nearby futures finished at 17¼@17⅜c, with December 19⅛c, and May 22@22⅛c. Deliveries of 455,000 bu were below expectations, and the receipts from the country were light. Rye was ⅛@⅜c lower with wheat. September was 31⅝c; December, 34¼c, and May, 38⅝c at the last.

LOWER CORN CROP YIELDS

Drought and heat did some damage to the new corn crop during the month of August, as shown by reports from leading Chicago statisticians. The returns showed an average of 2,902,000,000 bu for the 1932 crop, or 89,000,000 bu less than was suggested a month ago, although still 82,000,000 bu in excess of the government's figures. Little change was shown in the estimates on spring wheat and oats as compared with a month ago.

A wheat crop of 437,000,000 bu is indicated for the three Canadian provinces, compared with 449,000,000 bu a month ago, and compares with 284,000,000 bu harvested last year. Detailed figures on the American crops follow, the last six ciphers omitted:

	Spring wheat.	Corn.	Oats.
R. O. Cromwell	269	2,878	1,235
Nat C Murray	265	2,915	1,230
B. W. Snow	271	2,956	1,282
H. C. Donovan	270	2,890	1,255
E. H. Miller	251	2,870	1,230
Average	265	2,902	1,246
August average	273	2,991	1,246
Government, August	281	2,820	1,215
Final, 1931	104	2,563	1,112

BIDS AND OFFERS

Range of prices on bids and offers, good all day Friday, follows:

WHEAT.

	Bids High.	Bids Low.	Bids Close.	Offers High.	Offers Low.	Offers Close.
Sept...	51	50⅝	51	52⅝	52¼	52⅝
Dec...	55⅝	55	55⅝	57¼	56⅝	57⅛
May...	60⅛	59⅝	60⅛	62¼	61⅝	62
CORN.						
Dec...	33¼	33⅛	33⅛	34	33⅝	34
May...	38⅛	38	38	39⅛	38⅝	39
RYE.						
Dec...	33⅝	33⅝	33⅝	34⅝	34⅝	34⅝

GOOD ALL NEXT WEEK.

Bids	Wheat.	Corn.	Oats.	Rye.
Dec	52¼	31¼	18¼	32
May	57⅝	36⅛	21¼	36¼
Offers				
Dec	61⅝	37¼	20¼	38¼
May	67	42¼	23¼	42¼

COTTONSEED OIL.

NEW YORK, Sept. 1.—(AP)—Bleachable cottonseed oil closed 2 points higher to 2 net lower today. Sales, 8 contracts, or 1,200 barrels. The market was featureless with the firmness of lard and hogs offset by easiness of cotton and irregularity in grain. Crude oil was nominal in Texas and the valley with sales at 4¼c in the southeast. Bleachable spot closed at 5.05c; September, 5.05c; December, 5.07c; January, 5.12c; March, 5.25c.

RAW SILK.

NEW YORK, Sept. 1.—(AP)—SILK—Raw futures closed weak; sales, 1,510 bales. September, $1.68@1.75; December, $1.70@1.73; March, $1.72@1.73. Open market quotations [sixty day basis]: Shanghai, steam extra B, $1.55; Canton, double extra A, 14@16s, $1.35; Japanese crack, double extra A, $2.00.

NEW·YORK·STOCK·TRANSACTIONS

Thursday, September 1, 1932.
Shares sold today..........2,428,948
Year ago..........2,120,420

Thursday, September 1, 1932.
Total sales 1932 to date......284,686,728
Total sales 1931 to date......394,015,942

[The figures in brackets after name of stock are the present dividend rate.]

Prev. 1932 High.	Low.	Div. yld. pct.	Bid.	Asked.	Description. div. rate, $s—	Sales.	High.	Low.	Close.	Net chge.
					A					
3	⅝	...	2½	2⅝	Abitibi P & P	400	2⅝	2½	2½+	⅛
9¼	1½	...	6½	8	Do pfd	100	7	7	7 —	1⅛
24¾	10	5.0	23½	24¼	Abr & Strau [1.20]	300	24⅜	24¼	24⅜—	⅛
7½	1⅝	...	6½	6¾	Adams Express	2,100	6¾	6¼	6⅝+	⅛
30¾	12	10.0	19⅝	20	Adams Millis [2]	1,800	19¾	17½	19⅝+	1⅛
4⅛	1¼	...	3⅝	4	Advance Rume	100	3½	3½	3½—	⅛
10⅞	4½	17.8	9	9½	Affiliat Pro [1.60]	1,100	9½	9	9 —	⅛
62½	30⅞	5.1	59	59⅛	Air Reduc [3]	3,300	59⅝	57¼	59⅛+	1⅛
2½	⅛	...	1⅝	2⅛	Air Way El Ap	100	2	2	2	...
16⅝	7⅞	4.5	10⅞	11	Alaska Jun [.50]	3,600	11⅛	11	11 —	⅛
3⅝	⅜	...	2⅜	2½	Alleghany	4,400	2⅝	2⅜	2⅜	...
7½	⅝	...	6⅛	6⅜	Alleg pf $30 ww.	2,100	6⅝	6⅜	6⅛+	...
14⅜	5¼	...	13	14	Alleg Steel	70	13	13	13 +	⅛
87½	42½	7.3	82	82¼	Al Ch & Dye [6]	9,100	82¾	79½	82¼+	1⅝
13⅜	4	...	12⅛	12¼	Allis Ch Mfg	1,000	12⅝	11⅝	12⅜+	⅛
20½	12	10.0	20⅛	20¼	Amerada [2]	100	20	20	20	...
15⅝	3½	...	13⅛	13½	Am Ag Chem Del.	1,200	13⅝	13⅛	13⅛+	...
20⅜	5	...	17	20	Am Bank Note	300	19	19	19	...
47	28	6.7	44	45¼	Do pfd [3]	20	45¼	45¼	45¼+	1¼
2⅜	¼	...	2⅜	2½	Am Beet Sug	300	2¼	2¼	2¼+	⅛
16⅝	6½	3.8	15	16	Am Brake Sh [.60]	100	15⅝	15⅝	15⅝+	⅜
73½	29⅝	7.1	56⅛	56⅜	Am Can [4]	23,100	57⅝	56	56⅜—	⅛
15⅝	3½	...	13½	13⅜	Am Car & Fdy	400	13⅝	13⅛	13⅛—	⅛
50	16	16.3	43	46	Do pfd [7]	340	45	42	43⅞—	1⅛
37⅝	18	8.3	36	38	Am Chicle [3b]	500	36	35¾	36 +	⅛
20⅝	11	...	18⅞	19	Am Com Alco	1,000	19⅛	18⅝	19	...
14⅞	2	...	12⅝	13¼	Am & For Pow	14,300	13⅝	12⅛	13⅛+	⅛
33	3⅝	...	22	23	Do $6 pfd	300	23	22½	23 —	2
38⅛	5	...	26	26½	Do $7 pfd	500	27	26	27	...
21½	2⅝	...	17⅛	18	Do 2d pfd	500	18¾	17½	17½—	⅛
6⅛	3	16.7	6⅛	6¼	Am Hawaii SS [1]	600	6⅛	5⅝	6⅛+	⅛
18⅛	4⅞	...	16⅞	17	Am Hi & L pfd	100	16⅛	16⅛	16⅛	...
51⅝	25	10.5	41⅛	41⅜	AmHome Pr [4.20]	600	41⅛	41⅛	41⅛+	⅛
21⅝	7⅝	20.0	10	10⅜	Am Ice [2]	1,100	10⅜	10⅛	10⅛—	⅛
68	40	12.3	48	50	Do pfd [6]	100	49	49	49	...
10⅛	2½	...	9⅝	9¾	Am Internat	2,200	9⅝	9¼	9⅜+	⅛
⅞	...	...	⅝	¾	Am La Fra & F	300	⅝	⅝	⅝	...
4⅛	1	...	3⅝	4½	Do pfd	20	4½	4½	4½+	...
15¼	3⅝	...	13	14	Am Loco	500	13	12⅝	12⅝—	⅜
46⅝	19	15.9	43	46	Do pfd [7]	600	44	42	44 +	2
22⅛	7½	5.3	15⅝	15⅞	Am M & Fdy [.80]	2,600	15⅜	15	15⅜+	⅜
1⅝	1	...	1⅛	2	Am Mch & Met ctfs	100	1⅛	1⅛	1⅛—	⅛
9⅛	1⅝	...	7⅜	8	Am Metal	200	8	8	8	...
32	6⅛	...	28⅛	29	Do 6% pfd	90	28⅝	28⅛	28⅛—	1
16⅞	3	...	14⅝	14⅞	Am Pow & Lt	9,400	15⅛	14⅛	14⅝	...
58	15⅛	12.0	45	50	Do $6 pfd [6]	200	50	49⅞	50 +	...
49⅝	10	12.2	39	41⅛	Do $5 pfd [5]	100	41⅛	41⅛	41⅛+	...
10⅛	3⅛	...	8⅜	8⅜	Am Rad & S S	4,800	8⅜	8⅜	8⅝+	⅛
16⅜	3	...	14⅝	14⅞	Am Roll Mill	3,300	14⅞	14⅛	14⅝+	⅛
⅞	...	...	...	¾	Am Ship & Com	4,200	...	...	⅝+	⅛
24	5⅛	...	22⅛	22½	Am Smelt & R	5,400	22⅛	21⅛	22⅛+	⅛
85	22	...	56⅛	59⅛	Do pfd	100	56	56	56 —	3
12⅝	3	...	11⅛	12	Am Stl Fdrs	1,200	12	11⅛	11⅝+	⅛
39⅛	13	6.5	30⅛	31⅛	Am Sug Ref [2]	300	31⅛	30	31⅛+	1½
90	45	8.0	85	88	Do pfd [7]	100	88	88	88 +	1
10⅛	2⅝	...	9⅝	10	Am Sumat Tob	1,000	9⅝	9⅝	9⅝	...
137⅝	70⅛	7.8	114⅝	115	Am T & T [9]	20,600	115⅝	113⅝	115 +	⅛
86⅝	40⅛	6.4	77	79	Am Tob [5m]	700	78⅛	76⅛	77⅞+	⅛
89⅜	44	6.5	80	80⅛	Do B [5m]	8,300	80⅝	78⅝	80 +	⅛
34⅛	11	6.9	29⅜	29⅛	Am Wat Wks [2]	5,300	30⅛	28⅝	29⅞+	⅛
31	11	7.4	26⅛	27⅜	Do ctfs [2]	4,300	27⅛	26⅛	26⅝+	⅛
8⅜	1⅝	...	7⅛	8⅛	Am Woolen	3,200	8⅛	7⅜	8 +	⅛
36⅛	15⅛	...	35	35⅝	Do pfd	5,400	35⅝	34	35⅝+	1⅛
2⅛	⅛	...	1⅜	2	Am Wtr P ctf	400	2	1⅜	2 +	⅛
8	2	...	6⅜	8	Do pfd	47	7	7	7 +	...
6	1⅛	...	5⅛	5⅜	Am Zinc Ld & S	500	5⅝	5⅛	5⅛—	⅛
14⅛	3	...	13⅛	13⅜	Anaconda	18,400	13⅝	13⅛	13⅛—	⅛
17⅛	5¼	10.0	11⅝	12	Anchor Cap [1.20]	500	12⅛	11⅝	12⅛+	⅛
15	7	7.1	14⅛	14¼	Archer Dan M [1]	100	14⅛	14⅛	14⅛+	⅛
95	85	7.4	92⅛	94	Do pfd [7]	50	95	94	95 +	1
2⅛	⅝	...	2⅛	2⅜	Arm Ill A	2,900	2⅛	2⅛	2⅛—	⅛
1⅝	⅛	...	1⅛	1⅜	Do B	3,000	1⅝	1⅛	1⅛	...
15⅛	3½	...	14	14⅛	Do pfd	400	14⅛	14	14 —	...
3⅝	1	...	3	3⅝	Arnold Const	200	3⅛	3⅛	3⅛+	⅛
7⅛	4	...	4⅝	5⅛	Art Metal Const	100	5⅛	5⅛	5⅛+	1
3	⅝	...	2⅛	2⅜	Asad App Ind	400	2⅛	2⅛	2⅛+	⅛
10⅝	3	...	8⅛	9	Assd Dry Gds	900	9⅛	8⅛	9 +	⅛
35	15⅛	...	22⅛	25	Do 2d pfd	100	22⅛	22⅛	22⅛+	⅛
94	17⅛	...	57⅛	57⅜	Atch T & S F	36,900	58⅛	53⅛	57⅛+	3⅛
86	35	7.0	71	72	Do pfd [5]	500	71⅛	70⅛	71⅛+	1⅛
48⅜	9⅜	...	42⅛	43⅛	Atl Cst Line	4,700	43⅛	39⅛	43⅛+	3⅛
20	8⅜	5.3	18⅛	18⅜	Atl Refining [1]	4,100	18⅜	18⅛	18⅛+	⅛
25⅛	7⅛	...	16⅛	16⅛	Atlas Pow	400	16	15⅛	16 +	1
79⅛	45⅛	8.1	70	75	Do pfd [6]	90	74	70	74 +	4
3⅛	1	...	2⅛	3⅛	Atlas Tack	100	3	3	3	...
151⅛	28⅝	6.4	62⅛	62⅛	Auburn Auto [4a]	9,600	65⅛	62⅛	62⅛+	1
5⅛	1½	...	4⅛	4⅛	Aviation Corp	900	4⅛	4⅛	4⅛+	⅛
					B					
12	2	...	11	11¼	Baldwin Loc	1,900	11¼	10⅝	11	...
35	8	...	31¼	32	Do pfd	20	31¼	31¼	31¼+	⅛
21⅝	3⅞	...	17⅛	17¼	Balt & Ohio	26,500	17⅝	15⅝	17¼+	1⅛
41⅛	6	...	24⅛	25	Do pfd	1,900	24⅝	23	24⅝+	1⅝
35⅛	9⅝	...	30⅛	34	†Bang & Ar [2]	100	33⅝	33⅝	33⅝+	⅛
6⅝	3⅝	...	5⅜	6	Barnsdall	3,000	6	5⅝	6 —	⅛
13	4	...	8⅛	8	Bayuk Cigar	30	10	8½	8½—	2¼
43⅛	16⅛	...	18⅝	19	Beatrice Cr	1,100	19	18⅝	18⅝—	⅛
7⅛	2⅝	...	7⅛	7¼	Belding-Hem	14,300	7⅝	5⅝	7 +	1⅛
18⅜	4⅝	...	12⅛	12⅜	Bendix Aviat	33,200	12⅝	11⅝	12⅛+	⅛
24¼	5⅝	...	15⅝	16¼	Best & Co	1,200	16¼	15¼	16¼+	1
24⅝	7¼	...	21¼	21½	Bethlehem Stl	4,900	21⅝	20⅜	21¼+	⅝
74	16¼	...	53⅜	54	Do pfd	1,300	54	51¼	53½+	2
22¼	4¼	...	16¼	16⅝	Bohn Alum	300	17	16⅜	16⅜—	⅛
43¼	20	6.9	29	29½	Borden [2]	7,200	30⅛	29⅛	29⅛—	1⅛
12⅜	3⅝	...	10⅛	10¼	Borg-Warner	3,000	10⅝	9⅝	10⅛+	⅛
15	4	...	15	15⅛	Boston & Me	900	15	14	15 +	1
11⅝	2⅝	...	7⅝	7⅞	Briggs Mfg	2,300	8	7½	7⅝	...
50⅝	11⅛	...	23⅝	24⅛	Bklyn-Man T	2,600	24⅝	23⅝	24 —	⅛
89⅝	46	6.3	80¼	81	*Bklyn Un Gas [5]	300	80⅝	80	80⅝+	3⅝
36	23	9.1	32	33⅛	Brown Shoe [3]	100	33	33	33	...
5⅛	1⅛	...	4⅝	5	Bucyrus-Erie	200	5	5	5	...
2⅝	½	...	2	2½	Budd Mfg	4,600	2½	1⅞	2¼+	⅛
14	3½	...	9	10	Do pfd	30	10	10	10	...
4½	⅝	...	3	3½	Budd Wheel	4,700	3⅝	2⅞	3½+	⅛
3½	1½	...	2½	3¼	Bulova Watch	400	3⅜	3	3⅜+	⅛
1½	⅛	...	1	1½	Burns Bros B	100	1⅛	1⅛	1⅛+	¼
13⅜	6¾	6.7	11⅝	12	Burr Ad Mach [.80]	1,000	12⅜	11¾	11⅞+	¼
21⅝	3¼	...	7⅝	8¼	Bush Term	400	8	8	8	...
65	7¾	...	22⅝	25	Do 7% deb	30	24⅝	24	24 +	1¼
85	12⅞	14.0	49⅞	50	Do Bldg pfd [7]	10	50	50	50 +	1
2	½	...	1	1⅜	Butte Cop & Z	800	2	1¾	1⅞—	...
5⅝	1⅜	...	4¾	5	Butterick	4,000	5⅝	4⅞	5 +	1
19⅜	7	...	18⅜	18⅝	Byers Co	13,500	19½	17⅞	18⅜+	⅜
61	35¼	12.3	62	64	Do pfd [7]	20	57⅛	57⅛	57⅛	...
					C					
12⅞	4¾	...	12	12⅝	Calif Pack	1,200	12⅝	11	12⅝+	⅝
1	⅛	...	...	⅞	Callahan Z-Ld	3,000	1	⅞	1 +	⅛
6⅛	1⅝	...	5½	5⅝	Calumet & Hec	1,300	5⅞	5½	5⅞—	⅛
9⅛	2½	...	7½	7⅝	Campbell Wy	500	8	7½	7½—	⅛
14⅜	6	10.0	11⅞	12⅛	Can D G Ale [1.20]	600	12⅜	12	12⅛+	⅛
20⅝	7⅛	...	17⅛	17¼	Canad Pac	46,600	17⅝	16	17⅝+	1½
23	10¾	4.6	21⅝	22⅝	Cannon Mills [1]	600	22	21⅜	22 +	⅛
64	16⅝	...	58⅜	58⅝	Case J I	31,300	59⅝	57⅞	58⅜+	⅛
15	4¾	4.6	11	11⅛	Caterpil Tract [.50]	600	11⅛	10⅞	11 +	⅛
9	1⅝	...	8⅞	9	Celanese	10,400	9⅞	7⅝	9 +	2⅛
2⅜	⅜	...	1	1⅛	Celotex ctf	100	1¼	1¼	1¼—	⅛
7½	1⅝	...	5½	6	Do pfd	20	5	5	5 —	⅛
19⅞	7⅝	7.9	18	19⅛	Cent Aguirre [1.50]	1,100	19	18⅝	19 +	⅛
93	25	...	93	96	Cent R R N J	1,600	93	89⅞	93 +	1
6¾	2⅝	...	4	4⅝	Century Rib M	100	4¾	4⅝	4⅝	...
15	3½	...	12⅝	13	Cerro de Pas	1,300	13⅝	12⅝	13 —	⅛
3⅝	1	...	2⅛	2⅜	Certain-teed	100	2⅝	2⅝	2⅝—	⅛
18⅝	8	...	10	17	Do 7% pfd	100	11	11	11 —	7⅛
19⅝	16⅛	...	18⅝	19⅛	Checker Cab	300	18⅝	18⅝	18⅞—	1⅛
31⅛	9⅝	9.3	27⅝	27⅞	Ches & Ohio [2.50]	20,800	27⅝	26⅝	27⅛+	⅛
20⅝	4⅛	10.5	19⅛	19⅝	Ches Corp [2]	5,700	19⅝	18⅝	19⅛+	⅛
2	½	...	1⅝	2⅛	Chi & E Ill pfd	100	2	2	2	...
14⅝	2	...	12⅝	13	Chi & N W	9,800	13⅝	12⅝	13⅛+	⅛
31	5	...	23	24	Do pfd	100	23⅝	23⅝	23⅝+	⅛
5⅝	1	...	5⅝	5⅝	Chi Gt West	800	5⅝	5	5	...
15⅝	2½	4.2	12⅝	12⅝	Do pfd [.50k]	2,100	12⅝	11⅝	12⅝+	...
4⅝	⅝	...	3⅝	3⅝	Chi M St P & P	1,100	3⅝	3⅝	3⅝	...
8	1⅛	...	6⅛	6⅝	Do pfd	8,200	6⅝	6	6⅝+	⅛
6⅝	1	...	4	4⅝	Chi Pneu T	1,000	4⅝	4⅛	4⅝+	⅛
11⅛	2½	...	9⅛	9⅝	Do pfd	1,600	9⅝	9⅛	9⅝+	⅝
16⅝	1⅛	...	11⅛	11⅛	Chi Rk Island & P	600	11⅝	10⅝	11⅝+	⅝
24⅝	2	...	15⅝	17	Do 6% pfd	500	15	14⅝	15 +	1
27⅝	4⅛	...	19⅝	20	Do 7% pfd	300	19	18⅝	19 —	1
10⅝	5	...	8⅝	...	Chick Cot Oil	100	10	10	10	...
7⅛	1⅛	...	5⅛	5⅛	Childs Co	200	5	5	5	...
17⅛	5	6.3	16⅛	16⅝	*Chrysler [1]	13,700	16⅝	15⅝	16⅛	...
28⅝	11⅛	13.3	15	15⅝	City Ice & F [2]	400	15⅝	15⅝	15⅝	...
68	50	11.8	55	59	Do pfd [6.50]	80	58⅝	55⅝	55⅝—	⅝
2⅛	⅛	...	1⅛	1⅝	City Stores	4,400	1⅝	1⅛	1⅝+	⅛
8⅝	3⅛	...	7⅝	8⅝	Clark Equip	100	8	8	8	...
22	10	6.7	14	16	Cluett Pea [1]	100	15	15	15	...
120	74⅝	8.1	98⅝	99⅝	Coca Cola [8b]	800	99⅝	98⅝	99⅝+	1
31⅝	11	5.6	17⅝	17⅝	Colgate-Palm [1]	1,200	18⅝	17⅝	17⅝+	⅝
95	65	7.0	85⅝	86	Do pfd [6]	100	86	86	86	...
10⅝	2⅝	...	7⅝	8	Col & Alk	200	8	8	8 +	⅛
25	8	...	25	29⅝	Col & Sou 1st pfd	50	25	25	25 +	1⅝
13⅝	2⅝	...	12	12⅝	Col Fuel & Ir	3,500	13⅝	10⅝	12 +	1⅝
37	20	...	20⅝	44	Do pfd	10	37	37	37 +	2
19⅝	4⅝	5.3	18⅝	19	Colum G& El [1f]	34,100	19⅝	18	18⅝+	⅝
79⅝	40	7.6	78	79	Do pfd A [6]	200	79	79	79 +	1
14⅝	4⅝	...	13⅝	13⅝	Colum Pict vtc	700	13⅝	13	13⅝+	⅝
41⅝	13⅝	6.1	33⅝	34	Colum Carb [2]	6,500	34⅝	32	33⅝+	⅝
11	3⅝	...	6⅝	6⅝	Coml Credit	4,200	6⅝	6	6⅝+	⅝
26⅝	11⅝	12.0	24⅝	27	Do A [3]	100	25	25	25 +	⅝
27⅝	10⅝	8.3	24⅝	24⅝	Coml Invest Tr [2]	2,900	25⅝	23⅝	24⅝+	1⅝
1⅝	⅝	...	1⅝	1⅝	Coml Inv Tr w stp	1,700	1⅝	⅝	1⅝+	⅝
10⅝	3⅝	6.0	10	10⅝	Coml Solv [.60]	7,100	10⅝	9⅝	10⅝+	⅝
5⅛	1⅝	...	4⅝	5	Comwith & Sou	14,500	5	4⅝	5 +	⅛
68⅛	27⅝	9.8	60⅝	62	Do pfd [6]	300	62⅝	61⅝	61⅝—	1⅛
11⅜	6⅜	10.0	10⅛	10⅛	*Congoleum-Na [1]	800	10⅛	10⅛	10⅛+	⅜
10	4	10.0	10	10⅛	Congress Cig [1]	400	10	10	10	...
5⅜	1	...	3¼	3⅝	Con Film	300	3½	3¼	3⅜+	⅛
11⅝	2⅝	...	7⅜	7⅝	Do pfd	300	7⅝	7	7⅝+	1⅛
68⅝	31⅝	6.5	61⅝	61⅝	Con Gas [4]	17,000	62	60	61⅝+	1
10⅝	4⅛	14.3	6⅞	7	Con Laundries [1]	700	7	6⅞	7	...
9	1⅝	...	7⅝	8	Con Oil	10,100	8⅛	7⅝	8 —	⅛
1⅜	¼	...	1⅛	1⅜	Con Text	2,000	1⅜	1	1¼—	⅛
1⅛	½	...	...	1	Container B	400	1	1	1	...
7⅝	2⅝	...	6⅝	7	Cont Bak A	200	6⅝	6⅝	6⅝+	⅛
1⅜	⅜	...	1⅛	1¼	Do B	400	1¼	1¼	1¼	...
41	17⅞	6.1	32⅝	32⅝	Cont Can [2]	1,100	33	32⅝	32⅝—	⅛
6⅜	3	...	6	6½	Cont Diam Fib	200	6	6	6 +	⅛
25⅛	6⅝	6.0	20⅛	20⅜	Cont Ins [1.20]	1,500	20⅝	19⅝	20⅜+	⅜
1⅝	⅜	...	1	1⅛	Cont Mot	700	1⅛	1	1⅛	...
9	3⅝	...	8	8⅛	Cont Oil Del	8,500	8⅝	8	8 —	⅛
49⅝	24⅝	6.4	47	47⅛	Corn Prod [3]	2,700	47⅝	46	47⅛+	⅛
5⅛	1⅛	...	4⅛	5	Coty	1,600	5	4⅝	4⅝	...
28	13⅛	10.0	20⅜	20⅛	Cream of Wh [2m]	100	20⅛	20⅛	20⅛+	1
6⅝	2⅛	...	5	5⅛	Crosley Rad	100	5⅛	5⅛	5⅛	...
23⅛	6	...	16	20	Crucible Steel	100	16	16	16 —	2⅛
46⅛	15	...	24	35	Do pfd	20	34	34	34 —	1⅛
3⅜	⅜	...	3⅛	3⅜	Cuban-Am Sug	200	3⅜	3⅛	3⅛	...
26	3⅛	...	23	24	Do pfd	10	23	23	23 —	2
35⅛	20	8.1	30⅛	30⅛	Cudahy Pk [2.50]	200	31	31	31 +	...
86	47	9.7	70	75	Curtis Pub pf [7]	200	72⅛	72	72 +	⅛
2⅜	⅛	...	2	2⅛	Curtiss-Wright	4,300	2⅛	2	2⅛	...
3⅜	1⅛	...	3⅛	3⅜	Do A	2,600	3⅝	3⅜	3⅜+	⅛
11	3⅛	...	10⅜	11	Cutler Ham	100	10⅝	10⅝	10⅝+	⅛
					D					
8⅛	1	...	8⅛	8⅛	Davison Chem	9,800	8⅛	7⅛	8⅛+	1⅛
1⅜	1	...	1⅛	3	Denbenhams Sec	20	1⅜	1⅜	1⅜+	⅛
89⅜	32	7.1	84⅛	85	Del & Hud [6]	2,200	85	83⅞	84⅞+	⅛
42⅞	8⅛	...	40⅛	41	Del Lack & W	29,100	41⅛	40	40⅛—	1⅛
6	1⅛	...	6	7	D & R G W pfd	100	6⅛	6⅛	6⅛—	⅛
122	54	9.2	86	87⅛	Detroit Ed [8]	100	86⅛	86⅛	86⅛+	1⅛
13⅛	7	...	11⅛	14	Devoe & Ray A	100	13	13	13	...
18	12	5.6	17⅛	18	Diamond Mat [1]	700	18	17⅛	18	...
25	20⅛	6.0	24⅛	25⅛	Do pfd [1.50]	400	25	24⅛	25 +	...
11⅛	7⅛	10.0	11⅛	11⅛	Dome Min [1.20b]	2,700	11⅛	11⅛	11⅛+	...
18	11⅛	7.1	16⅛	16⅛	Dom Strs [1.20m]	300	16⅛	16⅛	16⅛+	...
13⅛	5	6.3	11⅛	11⅛	Douglas Airc [.75]	1,900	11⅛	10⅛	11⅛+	1
23	5	...	9⅛	11	Dresser A	300	10⅛	10	10 —	1⅛
12⅛	2⅛	...	5	5⅛	Do B	300	5⅛	5	5 —	⅛
57	23	8.7	45⅛	46	Drug Inc [4]	3,100	46⅛	44⅛	45⅛—	⅛
59⅛	22	5.1	39	39⅛	Du Pont de N [2]	10,800	39⅛	38⅛	39	...
					E					
87⅛	35⅛	5.2	57⅛	58⅛	Eastman Kod [3]	2,200	58	55⅛	58 +	2⅛
8	3	...	7⅛	7⅛	Eaton Mfg	500	7⅛	7⅛	7⅛+	⅛
1⅛	⅛	...	⅛	...	Eitingon Sch	100	⅛	⅛	⅛	...
4	...	...	2⅛	2⅛	El & Mus	3,400	3	2⅛	2⅛—	...
32⅛	8⅛	11.5	20⅛	20⅛	El Auto-L [2.30g]	7,400	21⅛	20	20⅛—	⅛
2⅛	⅛	...	1⅛	1⅛	El Boat	2,400	1⅛	1⅛	1⅛	...
15⅛	2⅛	...	14	14⅛	El Pw & Lt	16,100	14⅛	13⅛	14 +	⅛
55⅛	8⅛	14.3	39	41⅛	Do $6 pfd [6]	400	42	41	41⅛—	⅛
64	10⅛	14.6	45	48	Do pfd [7]	100	48	48	48 —	1
33⅛	12⅛	10.3	29⅛	30	El Stor Bat [3]	200	29⅛	29⅛	29⅛	...
...	...	...	...	⅝	Elk Horn Coal	430	⅝	⅝	⅝	...
...	...	...	⅝	1	Do pfd	160	...	...	...	...
36⅛	16	9.4	32	35	Endicott John [3]	200	32⅛	32⅛	32⅛—	⅛
25	4	6.3	16⅛	17	Eng Pub Ser [1g]	300	16⅛	16⅛	16⅛	...
57	18	11.7	47⅛	49	Do$5.50p ww [5.50]	200	47⅛	47⅛	47⅛+	⅛
10⅛	2	...	10	10⅛	Erie R R	1,300	10⅛	9⅛	10⅛+	⅛
15⅛	2⅛	...	13	13⅛	Do 1st pfd	700	13	12⅛	13 +	⅛
					F					
6⅛	2⅛	...	5⅛	5⅛	Fairbanks Morse	300	5⅛	5⅛	5⅛—	⅛
47⅛	15	...	22	26⅛	Do pfd	50	25	25	25 +	2⅛
10⅛	3	...	5⅛	6	Fed Wat Ser	100	6⅛	6	6	...
14⅛	6⅛	4.3	13⅛	14⅛	Fed D Strs [.60g]	1,400	14	14	14 —	⅛
27⅛	6	6.0	20⅛	20⅛	FidPFireIns [1.20]	400	20⅛	19⅛	20⅛+	⅛
18⅛	10⅛	5.9	16⅛	17	FirestoneT&R [1]	700	17⅛	16⅛	17⅛+	⅛
53	35	5.1	48⅛	49	FirstNatStrs [2.50]	100	49⅛	49	49⅛+	1
⅛	⅛	...	⅛	⅛	Fisk Rubber	6,900	⅛	⅛	⅛+	⅛
2⅛	...	...	1⅛	1⅛	Do 1st pfd	190	2	2	2 —	⅛
2	...	...	1⅛	1⅛	Do 1st pfd cv	40	1⅛	1⅛	1⅛—	⅛
7⅛	2	...	6	6⅛	Follansbee	900	6⅛	6	6 +	...
14⅛	3	...	13⅛	13⅛	Foster Wheel	1,300	13⅛	12⅛	13⅛+	...
5⅛	1	...	5⅛	5⅛	Fox Film A	3,500	5⅛	5	5⅛+	...
25⅛	10	8.0	25	25⅛	Freeport Tex [2]	7,700	25⅛	23⅛	25⅛+	2
18	2⅛	...	21	30	Fuller pr pfd	70	20	18⅛	20 +	2
32	3	...	18	21⅛	Do 2d pfd	30	18	12	18 +	4⅛
					G					
17¼	5⅝	...	12⅝	12⅝	Gamewell	20	12⅝	12⅝	12⅝	...
4⅝	1	...	3⅝	4	Gen Am Inv	100	4	4	4	...
33⅝	9⅝	5.3	19⅝	19⅝	Gen Am Tank [1]	8,800	19⅝	18⅝	19⅝+	⅝
15⅝	4⅝	...	10⅝	11	Gen Asphalt	200	10⅝	10⅝	10⅝+	⅝
19⅝	10⅝	13.3	15⅝	15⅝	Gen Bak [2]	400	15⅝	15⅝	15⅝+	⅝
5	1⅝	...	4⅝	4⅝	Gen Bronze	500	4⅝	4⅝	4⅝+	⅝
9⅝	1⅝	...	8⅝	8⅝	Gen Cable A	200	9	8⅝	9 +	⅝
38⅝	20	12.1	33⅝	33⅝	Gen Cigar [4]	200	33⅝	33⅝	33⅝—	⅝
101	75	7.4	95	100	Do pfd [7]	20	95	95	95	...
26⅝	8⅝	1.9	20⅝	21	Gen Elec [.40]	45,700	21⅝	20	21 +	⅝
11⅝	10⅝	5.0	11⅝	11⅝	Do spl [.60]	1,700	11⅝	11⅝	11⅝+	⅝
40⅝	19⅝	6.7	29⅝	30⅝	Gen Foods [2]	1,200	30⅝	29⅝	29⅝—	⅝
3⅝	⅝	...	2⅝	2⅝	Gen G&E A	1,400	2⅝	2	2 —	⅝
30	5⅝	...	20⅝	25	GenG&E$7pfA [7d]	10	20⅝	20⅝	20⅝+	1⅝
45⅝	28	6.8	44⅝	44⅝	Gen Mills [3]	1,500	44⅝	43⅝	44 +	1
94	76	6.4	93⅝	94	Do pfd [6]	100	94	94	94 +	3
24⅝	7⅝	6.3	15⅝	15⅝	Gen Motors [1]	20,300	15⅝	15⅝	15⅝+	⅝
87⅝	56⅝	6.2	80⅝	81	Do pfd [5]	300	81	80⅝	81	...
7⅝	1	...	5⅝	6	Gen Pub Ser	300	5⅝	5⅝	5⅝+	⅝
28⅝	6⅝	4.8	20	21⅝	Gen Ry Sig [1]	1,200	21⅝	20	21⅝+	1⅝
2	⅝	...	1⅝	1⅝	Gen Real & Ut	1,300	1⅝	1⅝	1⅝	...
16⅝	5	...	12	15⅝	Do pfd	2,400	15	14	15 —	1
27	8	...	20	24	Gen Stl Cast pfd	200	22	22	22 +	2
24⅝	10⅝	5.0	19⅝	20	Gillette [1]	8,200	20⅝	19⅝	19⅝	...
4⅝	1⅝	...	3⅝	3⅝	Gimbel Bros	300	3⅝	3⅝	3⅝	...
31	8	...	17⅝	21	Do pfd	100	21	21	21 +	⅝
7⅝	3⅝	...	7	7⅝	Glidden Co	100	7⅝	7⅝	7⅝	...
8	3⅝	...	7⅝	7⅝	Gobel	800	7⅝	7⅝	7⅝+	⅝
19⅝	8⅝	8.9	18	18⅝	Gold Dust [1.60]	3,900	18⅝	17⅝	18⅝+	⅝
11⅝	3⅝	...	9⅝	10	Goodrich	4,200	10⅝	9⅝	9⅝—	⅝
33	7	...	30	31	Do pfd	100	30⅝	30⅝	30⅝+	⅝
29⅝	5	...	26	26⅝	Goodyear T & R	6,800	27⅝	26	26⅝—	1⅝
30⅝	7⅝	...	30	30⅝	Goth Silk H	19,100	30⅝	27	30 +	2
4⅝	1	...	2⅝	2⅝	Graham-Paige	1,200	2⅝	2⅝	2⅝—	⅝
10⅝	2⅝	...	9	9⅝	Granby Con M	400	9⅝	9⅝	9⅝+	⅝
9⅝	3⅝	...	8⅝	8⅝	Grand Union	100	...	...	...	...
35⅝	22	8.6	33⅝	34⅝	Do pfd [3]	100	34⅝	34⅝	34⅝+	⅝
30⅝	14⅝	4.8	20⅝	21	Grant W T [1]	1,900	21	19⅝	20⅝—	⅝
13⅝	5	...	9⅝	10	Gt N I Ore ctfs	100	10	10	10 —	⅝
25	5⅝	...	19⅝	19⅝	Gt N Ry pfd	10,700	19⅝	18⅝	19⅝+	⅝
12	3⅝	...	10⅝	10⅝	Gt West Sugar	600	10⅝	10⅝	10⅝	...
2⅝	⅝	...	2	2⅝	Grigsby-Grun	1,800	2⅝	2	2⅝	...
⅝	...	...	...	⅝	Guantan Sugar	300	⅝	...	⅝+	⅝
8	3	...	7⅝	10	Gulf Mob & N	300	8	6⅝	8 +	1⅝
14⅝	3	...	14⅝	14⅝	Do pfd	700	14⅝	13⅝	14⅝+	1⅝
16⅝	2⅝	...	14⅝	15⅝	Gulf Sta Steel	4,900	16⅝	14⅝	14⅝+	⅝
					H					
23	15	7.5	20	20⅝	Hack Water [1.50]	100	20⅝	20⅝	20⅝—	⅝
4⅝	⅝	...	3⅝	3⅝	Hahn Dept Strs	900	3⅝	3⅝	3⅝+	⅝
11⅝	3⅝	...	5⅝	6⅝	Hall Print	100	6	6	6	...
17	7	...	14	15	Harb-Walker	100	14	14	14 +	...
4	...	...	1⅝	3	Hartman A	100	1⅝	1⅝	1⅝+	⅝
1⅝	⅝	...	⅝	⅝	Do B	100	1⅝	1⅝	1⅝+	⅝
22⅝	5	...	12	16	Hat Corp pfd	1,100	1⅝	1⅝	1⅝+	⅝
10	3⅝	...	...	...	Hawaii Pine	140	10	9	10 +	1
3⅝	⅝	...	2⅝	2⅝	Hayes Body	200	7⅝	7⅝	7⅝	...
83	43⅝	9.3	65	66	Hershey Choc [6]	800	2⅝	2⅝	2⅝+	⅝
83	57	5.2	74⅝	77⅝	Do cv pfd [4m]	300	65	65	65 —	⅝
12⅝	3	...	8⅝	9⅝	Holland F	200	77⅝	77	77⅝+	⅝
10⅝	3	...	7⅝	8	Hollander	800	9	8⅝	9 +	⅝
4⅝	1	...	3⅝	3⅝	Houd-Her B	1,200	8	7⅝	7⅝+	⅝
24⅝	4⅝	...	22⅝	23⅝	Houston Oil	900	23⅝	23	23⅝+	⅝
5⅝	1	...	4	4⅝	Do new	400	4⅝	4⅝	4⅝	...
16⅝	5	7.1	12⅝	12⅝	Howe Sound [.85g]	400	12⅝	11⅝	12⅝+	⅝
30⅝	8	14.8	23⅝	23⅝	Hud & Man [3.50]	12,900	24⅝	21⅝	23⅝+	1⅝
11⅝	2⅝	...	8	8⅝	Hudson Mot	900	8	7⅝	7⅝—	⅝
5⅝	1⅝	...	3⅝	4	Hupp Mot	400	4	3⅝	3⅝+	⅝
					I					
20⅝	4⅝	...	19	19⅝	Illinois Cent	9,100	19⅝	18⅝	19⅝+	⅝
45	15⅝	10.0	40	55	Do L L [4]	10	40	40	40	...
31	9⅝	...	30	34	Do pfd	100	31	31	31 +	1
1⅝	⅝	...	1	1⅝	Ind Motocy	1,200	1⅝	1	1	...
27	6	...	9⅝	11	Do pfd	10	10⅝	10⅝	10⅝+	1⅝
38⅝	7⅝	5.9	34⅝	34⅝	Indust Ray [2]	10,200	35⅝	30⅝	34⅝+	2⅝
41⅝	14⅝	5.3	37⅝	38⅝	Inger Rand [2]	1,000	39	38⅝	38⅝+	1
6⅝	⅝	...	5⅝	5⅝	Inspiration Cop	300	5⅝	5⅝	5⅝—	⅝
8	3⅝	8.9	7⅝	8	Insuran Del [.62½g]	1,800	7⅝	7	7⅝+	⅝
3⅝	1	...	3	3⅝	Do ctfs Md	100	3⅝	3⅝	3⅝	...
14⅝	2⅝	...	4⅝	5	Interb Rap T	1,200	5	4⅝	5 +	⅝
3⅝	⅝	...	2⅝	2⅝	Intercon Rub	200	2⅝	2⅝	2⅝	...
3⅝	⅝	...	2	2⅝	Int Agricul	300	2⅝	2⅝	2⅝	...
117	52⅝	6.0	100⅝	101⅝	Int Bus Mach [6m]	500	101⅝	100⅝	100⅝—	⅝
5⅝	1⅝	4.0	5	5⅝	Int Carriers [.20]	1,300	5	4⅝	5 +	⅝
18⅝	3⅝	...	11⅝	12	Int Cement	1,100	12	11	12 +	1
1⅝	⅝	...	1⅝	1⅝	Int Comb E	700	1⅝	1⅝	1⅝—	⅝
21	4⅝	...	10⅝	11	Do pfd	100	11	11	11	...
34⅝	10⅝	4.0	30⅝	30⅝	Int Harvest [1.20]	13,400	30⅝	28⅝	30⅝+	1⅝
11⅝	2⅝	...	9⅝	9⅝	Int Hydro-El A	1,400	9⅝	9	9⅝+	⅝
11⅝	3⅝	...	10	10⅝	Int Nick Can	11,000	10⅝	10	10⅝+	⅝
86	50	9.0	75	79⅝	Do pfd [7]	100	78⅝	78⅝	78⅝+	3⅝
4⅝	⅝	...	3⅝	3⅝	Int Pap & P A	100	3⅝	3⅝	3⅝—	⅝
1⅝	⅝	...	1⅝	1⅝	Do C	200	1⅝	1⅝	1⅝—	⅝
11⅝	2	...	9⅝	10	Do pfd	200	9⅝	9⅝	9⅝—	⅝
44⅝	20⅝	7.4	26⅝	27⅝	Int Shoe [2]	1,300	27⅝	26⅝	27⅝—	⅝
24⅝	7⅝	...	18	20⅝	Int Silver	200	19⅝	19⅝	19⅝—	⅝
65	26	7.8	50	54	Do pfd [4]	10	51	51	51 —	4
13⅝	2⅝	...	11⅝	12	Int Tel & Tel	17,400	12⅝	11⅝	12	...
7	3⅜	...	5	5⅝	Intertype	400	5½	5	5½+	½
					J					
35	15¼	12.9	31½	32⅛	Jewel Tea [4]	200	31¼	31¼	31¼+	...
28⅜	10	...	25½	25⅝	Johns-Manville	5,300	26⅛	25⅜	25⅝+	⅝
84	30	4.6	65	68	Jones & L Stl pf [3]	20	65	65	65	...
					K					
113	90½	6.1	96	99½	K C Pow pfd B [6]	20	99	99	99 —	½
13⅜	2⅛	...	13	13¼	Kan City Sou	3,100	13⅜	11¼	13⅜+	2⅛
24	5	8.7	23	24	Do pfd [2]	100	23	23	23 —	⅛
9¼	3	11.4	6⅝	6⅞	Kaufmann Dep [.80]	500	6⅞	6⅝	6⅝—	⅛
13⅝	4⅜	...	13¼	13⅜	Kayser J	11,700	13⅝	11½	13¼+	1⅝
2⅝	½	...	2⅛	2¼	Kelly-Spring	1,700	2⅜	2¼	2⅜	...
2⅜	⅛	...	1⅞	2	Do ctfs	800	2	1⅞	2	...
22	6⅝	...	20⅛	22⅝	Do 8% pfd	100	20⅝	20⅝	20⅝+	⅝
20½	7	...	20½	20⅞	Do 8% pfd ctfs	400	20½	19⅞	20½+	1
4⅛	1	...	3⅛	3⅜	Kelsey-Hay Wh	2,200	3	2⅞	3 +	¼
10½	2⅝	...	5⅝	5¾	Kelvinator	1,600	5⅝	5⅜	5⅝—	⅛
38	17	16.7	33	36	Kendall pfd [6]	20	36	36	36	...
17⅛	4⅝	...	15⅝	15¾	Kennecott	19,800	16¼	15⅛	15⅝—	⅛
19	6⅝	7.7	13⅛	13¼	Kresge S S [1]	2,600	13⅜	12¾	13⅛+	⅛
9¼	1-32	...	⅛	⅝	Kreuger & Toll	26,200	...	...	...	...
18⅝	10	5.9	16⅝	16¾	Kroger Groc [1]	2,800	16⅞	15⅝	16⅝+	⅝
					L					
56⅝	25	11.4	43½	44	Lambert [5b]	1,300	44	42⅛	44 +	2
7⅛	1⅝	...	6⅝	7	Lee Rub & T	1,100	6⅞	6⅝	6⅝—	⅛
11	3⅝	...	9⅝	10	Lehigh Pt C	100	10	10	10	...
25⅝	5	...	24⅝	25⅛	Leh Val R R	11,700	25⅝	23⅛	25⅛+	...
50⅛	30⅛	5.1	47⅛	47⅝	Lehman Cp [2.40]	500	47⅝	46⅝	47⅝+	½
24⅝	9	11.1	15⅛	18	Lehn & Fink [2]	100	18	18	18	...
61⅝	32⅝	6.7	61⅝	62⅝	Ligg & Myers [4m]	100	60	60	60	...
63⅝	34⅝	6.4	63	63⅝	Do B [4m]	11,500	63⅝	60⅝	60 —	1⅝
19⅝	8⅛	...	17⅝	17⅝	Lima Loco	100	17⅝	17⅝	17⅝+	1⅛
22	9	5.0	16	16⅝	Liquid Carb [1]	700	17⅝	17⅝	17⅝—	⅛
36⅛	13⅝	8.8	34⅛	34⅝	Loew's [3]	3,800	35⅛	33	34⅝+	1⅛
78⅝	39	8.8	78	80	Do pfd [6.50]	200	78⅝	78	78⅝—	⅛
4⅝	1⅛	...	3	3⅛	Loft	500	3⅛	3⅛	3⅛	...
36⅝	16⅛	6.9	28⅛	29⅛	Loose Wil B [2m]	600	29⅛	28⅛	28⅛+	⅛
115⅛	96	6.4	110	112	Do 1st p [7]	10	110	110	110	...
17⅝	9	7.5	16⅛	16⅛	Lorillard [P] [1.20]	6,300	17	16⅛	16⅛+	⅛
2⅛	⅛	...	1⅛	2	Louisiana Oil	100	1⅛	1⅛	1⅛	...
36⅝	7⅝	...	35	36	Louis & Nash	12,500	36⅝	33	36⅛+	3
9⅛	1⅛	...	8⅛	8⅛	Ludlum Steel	600	8⅛	7⅝	8⅛+	⅛
					M					
15⅛	9⅛	10.0	10⅝	11⅝	MacAnd & F [1]	100	10⅝	10⅝	10⅝—	⅛
23⅜	10	4.8	21	21⅛	Mack Trucks [1]	1,500	21⅛	21⅛	21⅛+	⅛
60⅛	17	4.4	46	46⅝	Macy [R H] [2m]	2,400	46⅝	44⅝	46 +	⅛
11⅝	4⅛	4.5	11⅛	11⅛	Magma Cop [.50]	500	11⅛	11⅛	11⅛+	⅛
3⅝	⅛	...	...	3¾	Mallinson	...	...	...	...	...
4	...	...	1⅝	1⅝	Manati Sug	1,500	3⅛	2⅞	3⅜+	...
20⅝	4	...	...	5	Mandel Bros	300	1¾	1¾	1¾+	...
9	3⅝	...	6	6¼	Manh B M gtd	60	6⅝	6⅝	6⅝+	...
14⅝	6⅝	6.2	13⅝	8½	Manh Shirt	900	6	6	6	...
3⅝	3	...	3	13¾	*Marine Mid [.80]	100	8	8	8 —	⅝
13⅝	3	...	9⅝	3⅝	Marmon Mot	800	13⅝	13⅛	13⅝	...
20⅝	9	7.9	19⅝	9⅝	Marsh Field	4,400	3¼	2⅞	3⅛+	⅛
20	9½	5.9	17	10⅝	Math Alkali [1.50]	700	9⅝	9	9⅝+	⅝
10	3	...	9⅝	17⅝	May Dep Strs [1]	4,100	19⅝	18⅝	19⅝+	⅝
21	10	12.5	15⅝	10	Maytag p ww	3,000	17⅝	16⅝	17 —	⅝
16	7	...	9	15⅝	McCall [2]	100	9⅝	9⅝	9⅝	...
62	20	14.3	41	14⅝	McCrory Strs	100	15⅝	15⅝	15⅝—	⅝
18⅝	13	9.4	16⅝	42	Do pfd [6]	100	11	11	11 —	⅝
62⅝	28	7.8	50⅝	16⅝	McIntyre P [1.60]	40	43⅝	42	42 —	1
5⅝	1⅝	...	4⅝	50⅝	McKeesport T [4]	100	16⅝	16⅝	16⅝—	3
23	3⅝	...	11⅝	4⅝	McKess & Rob	5,300	50⅝	49⅝	50⅝+	1⅝
4	⅝	...	2⅝	12	Do pfd	1,600	4⅝	4⅝	4⅝+	⅝
36	10	...	22⅝	2⅝	McLellan Strs	500	12	11	12 +	⅝
18	8	8.0	14⅝	50	Do pfd	700	2⅝	2⅝	2⅝—	⅝
5	1	...	4⅝	15⅝	Melville S [1.20]	40	25	22⅝	25 +	2⅝
38	20	...	31	4⅝	Mengel	100	15	15	15 —	1⅝
22⅝	14	9.0	20	34	Do pfd	700	4⅝	4⅝	4⅝	...
6	1⅝	...	4⅝	21	Metro-G p [1.80]	60	33⅝	33⅝	33⅝+	3⅝
7⅝	3⅝	...	7⅝	5⅝	Miami Cop	100	20⅝	20⅝	20⅝+	3⅝
10	2	...	8⅝	7⅝	Mid-Cont Pet	2,000	5	4⅝	5 —	⅝
⅝	...	...	⅝	9⅝	Midland Stl	2,100	7⅝	7⅝	7⅝—	⅝
8⅝	1⅝	...	8⅝	⅝	Minn & St L	400	⅝	⅝	⅝	...
22⅝	3⅝	...	21	8⅝	Mo-Kan-T	300	9	9	9 —	⅝
11	1⅝	...	7⅝	21⅝	Do pfd	2,700	8⅝	7⅝	8⅝+	⅝
26	2⅝	...	15⅝	8	Mo Pac	1,400	21⅝	19⅝	21⅝+	1⅝
30⅝	13⅝	5.2	23⅝	15⅝	Do pfd	1,200	8	7⅝	8	...
13⅝	3⅝	...	12⅝	23⅝	Monsan Ch [1.25]	3,900	15⅝	14⅝	15⅝+	⅝
35⅝	20	6.5	31	12⅝	Montg Ward	300	23⅝	23⅝	23⅝+	1⅝
1⅝	⅝	...	⅝	31⅝	†Morrell & Co [2]	23,400	13⅝	12	12⅝+	⅝
...	...	...	...	⅝	Mother Lode	100	31	31	31 —	3⅝
26⅝	7⅝	8.7	22⅝	1	Moto Met Gau	800	⅝	⅝	⅝	...
6⅝	2	...	5⅝	23	Motor Prod [2]	200	1	1	1	...
13⅝	4⅝	...	10⅝	5⅝	Motor Wheel	400	23	22⅝	23	...
27	5	...	25	10⅝	Mullins Mfg	500	5⅝	5⅝	5⅝	...
9⅝	2⅝	...	5⅝	26	Do pfd	200	10⅝	10⅝	10⅝+	⅝
...	...	...	...	5⅝	Murray Corp	60	26	25	25 +	4
...	...	...	...	...	...	1,100	5⅝	5⅝	5⅝—	⅝
					N					
19⅝	8	6.3	16	16⅝	Nash Mot [1]	1,900	16⅝	16	16⅝—	⅝
30	7⅝	...	25	30	Nash C&S L	220	30	28⅝	30 +	3
46⅝	20⅝	6.6	41⅝	42	Nat Biscuit [2.80]	1,400	42⅝	41⅝	41⅝—	⅝
15⅝	6⅝	...	14⅝	14⅝	Nat Cash R A	900	14⅝	14⅝	14⅝—	⅝
31⅝	14⅝	8.7	22⅝	22⅝	Nat Dairy Pr [2]	9,000	23⅝	22⅝	23 +	⅝
2⅝	⅝	...	1⅝	2	Nat Dept Strs	300	1⅝	1⅝	1⅝+	⅝
10	2	...	8⅝	10	Do 1st pfd	50	8⅝	8⅝	8⅝—	1⅝
27⅝	13	9.1	21⅝	21⅝	Nat Distill [2]	2,000	21⅝	20⅝	21⅝—	⅝
92	45	6.3	72	90	Nat Lead [5]	100	80	80	80	...
20⅝	6⅝	5.3	18⅝	18⅝	Nat Pw & Lt [1]	9,500	19⅝	18⅝	18⅝	...
⅝	...	...	⅝	⅝	Nat Ry Mex 2 pf	500	⅝	⅝	⅝—	⅝
32⅝	13⅝	3.1	30	30⅝	Nat St [1]	6,000	30⅝	28⅝	30⅝+	⅝
12⅝	3⅝	...	11	12⅝	Nat Supply	200	12⅝	12⅝	12⅝+	⅝
39⅝	13⅝	...	38	38	Do pfd	10	37	37	37 —	2
19⅝	4⅝	...	16⅝	17	Nat Surety	500	17	16⅝	17 +	1⅝
5⅝	1⅝	...	4⅝	5	Neisner Bros	900	4⅝	4⅝	4⅝+	⅝
8⅝	2⅝	...	8⅝	8⅝	Nev Con Cop	1,300	8⅝	7⅝	8⅝+	⅝
3⅝	⅝	...	3	3⅝	Newport Indust	100	3⅝	3⅝	3⅝+	⅝
6⅝	1⅝	...	5	5⅝	Newton Stl	200	5	5	5 —	⅝
10⅝	4⅝	...	10⅝	12	N Y Air Br	400	10⅝	10⅝	10⅝	...
36⅝	8⅝	...	29⅝	29⅝	N Y Central	71,400	29⅝	28⅝	29⅝+	⅝
9⅝	1⅝	...	8⅝	8⅝	N Y Chi & St L	600	8⅝	8	8⅝+	⅝
15⅝	2	...	13⅝	14	Do pfd	2,900	14⅝	12⅝	13⅝+	1
127⅝	82⅝	4.1	115	123⅝	N Y & Harl [5]	40	123	118⅝	123 +	3⅝
3⅝	⅝	...	3	3	N Y Investors	700	3	2⅝	2⅝—	⅝
31⅝	6	...	25	25⅝	N Y N H & H	17,700	25⅝	23	25⅝+	1⅝
76⅝	12	...	41	42⅝	Do pfd	400	41	40	41 +	1
13	3⅝	...	12⅝	12⅝	N Y Ont & W	21,300	13	10⅝	12⅝+	2⅝
20⅝	10⅝	2.6	18⅝	18⅝	Noranda M [.50 g]	1,900	19⅝	18⅝	18⅝—	⅝
135	57	7.5	108	109⅝	Norfolk & W [8]	300	107	107	107 —	1
4⅝	1⅝	...	4⅝	4⅝	No Am Aviat	5,500	4⅝	4⅝	4⅝+	⅝
40⅝	13⅝	...	38⅝	38⅝	Nor Am [10% f]	17,700	38⅝	37⅝	38⅝+	⅝
23⅝	5⅝	...	22⅝	22⅝	Northern Pac	13,900	22⅝	20⅝	22⅝+	1⅝
2⅝	⅝	...	2	2⅝	Norwalk T & R	200	2⅝	2⅝	2⅝	...
					O					
11	5	4.0	9⅝	10	Ohio Oil [.40 g]	3,600	9⅝	9⅝	9⅝—	⅝
4	⅝	...	2⅝	2⅝	Oliver Farm	200	2⅝	2⅝	2⅝	...
9⅝	3	...	...	7⅝	Oppenheim Coll	400	7⅝	7	7	...
22⅝	9	...	17⅝	18	Otis Elev [1.50]	100	17⅝	17⅝	17⅝	...
6⅝	1	...	6⅝	6⅝	Otis Stl	1,600	6⅝	6⅝	6⅝	...
18⅝	3⅝	...	16	16⅝	Do pr pfd	120	16⅝	15⅝	16⅝—	⅝
					P					
10	2⅝	...	10	13	Pac Coast 1st pf	10	10	10	10 +	5
3⅝	1	...	3⅝	3⅝	Do 2d pfd	60	3⅝	3⅝	3⅝+	⅝
37	16⅝	6.3	32	32⅝	Pac G & El [2]	1,500	32⅝	31⅝	32⅝+	⅝
47⅝	23⅝	6.7	45	45⅝	Pac Ltg [3]	700	45	45	45	...
14	5⅝	...	11	12⅝	Pac Mills	30	12⅝	11⅝	11⅝—	⅝
5⅝	1⅝	...	3⅝	4	Packard Mot	2,600	4	3⅝	4 +	⅝
11⅝	1⅝	...	7⅝	7⅝	Param Publix	28,400	7⅝	6⅝	7⅝+	⅝
1⅝	⅝	...	1⅝	1⅝	Park Utah	1,100	1⅝	1⅝	1⅝	...
1⅝	⅝	...	1⅝	1⅝	Pathe Exch	100	1⅝	1⅝	1⅝+	⅝
5⅝	1⅝	...	4⅝	...	Do A	500	1	1	1	...
9	3⅝	...	6⅝	4	Patino Min	500	4	3⅝	4 +	⅝
34⅝	13	10.9	22	22⅝	Penney J C [2.40]	5,400	22⅝	21	22⅝	...
2⅝	⅝	...	1⅝	2	Penn Dix Cem	200	2	2	2	...
23⅝	6⅝	...	21⅝	21⅝	Penn R R	60,100	21⅝	19⅝	21⅝+	2
121	39	5.9	85	87⅝	Peop G L & C [5]	400	85	85	85	...
18	1⅝	...	14⅝	16	Pere Marq	100	15⅝	15⅝	15⅝—	⅝
24	2⅝	...	15	18	Do pfd	10	17	17	17	...
10	2	...	6⅝	7	Petro Corp	28,200	7	6⅝	7 +	2
11⅝	3⅝	...	10⅝	10⅝	Phelps Dodge	2,800	10⅝	10⅝	10⅝—	⅝
41	18	7.7	38	39	Phila Co 6% pf [3]	200	38⅝	38⅝	38⅝+	⅝
7⅝	2	...	6⅝	6⅝	Phila R C & I	4,100	7⅝	6⅝	6⅝—	⅝
13	7⅝	10.0	10⅝	11	Philip Morris [1]	300	10⅝	10⅝	10⅝—	⅝
7⅝	2	...	7⅝	7⅝	Phillips Pet	3,700	7⅝	6⅝	7⅝—	⅝
9⅝	3⅝	...	7⅝	8	Phoenix Hos	60	8	7⅝	8 +	⅝
41	14	...	16	19	Pierce Ar pfd	100	17	17	17 +	1
⅝	⅝	...	⅝	⅝	Pierce Oil	600	⅝	⅝	⅝+	⅝
1⅝	⅝	...	1⅝	1⅝	Pierce Pet	900	1⅝	1⅝	1⅝+	⅝
22⅝	9⅝	7.1	16⅝	17	Pills Flour [1.20]	300	17⅝	16⅝	17⅝+	⅝
21⅝	8	...	19	23	Pitt & W Va	100	20	20	20 —	1⅝
40	14	...	35⅝	37	Pit United pfd	110	37	35	37 —	⅝
2⅝	⅝	...	2⅝	2⅝	Porto R Am T B	700	2⅝	2	2⅝	...
4	1	...	3⅝	3⅝	Pressed Stl Car	300	3⅝	3⅝	3⅝+	⅝
42⅝	19⅝	6.3	32	32⅝	Procter & Gam [2]	600	32⅝	31⅝	32⅝—	⅝
103	81	5.2	94	98⅝	Do pfd [5]	40	97	96	97 +	2
1⅝	⅝	...	⅝	1	Prod & Ref	300	1	1	1 +	⅝
60	38	6.3	50⅝	51⅝	*Pub SvcNJ [3.20]	4,600	51⅝	50	50⅝+	1
114	92⅝	6.3	100	113	*Do 7% pfd [7]	100	112⅝	112⅝	112⅝+	3⅝
102⅝	71⅝	5.9	100	101⅝	*Do 6% pfd [6]	100	101	101	101 +	⅝
90	62	5.6	89	91	*Do $5 pfd [5]	200	90	90	90 +	1⅝
27	10⅝	11.5	25⅝	25⅝	Pullman [3]	1,700	25⅝	24⅝	25⅝+	⅝
6⅝	2⅝	...	6	6⅝	Pure Oil	4,200	6	6	6	...
15⅝	4⅝	9.1	11⅝	11⅝	Purity Bak [1]	1,700	11⅝	11⅝	11⅝+	⅝
					R					
10⅝	2⅝	...	10	10⅝	Radio	46,300	10⅝	9⅝	10⅝+	⅝
18⅝	3⅝	...	18	18⅝	Do pfd B	4,400	18⅝	17⅝	18⅝+	1
7	1⅝	...	5⅝	6	Radio-Keith-O	2,000	6	5⅝	5⅝+	⅝
14⅝	4	...	11	12	RR Sec Ill C Stk	100	11⅝	11⅝	11⅝+	2⅝
12⅝	4⅝	5.0	12	12⅝	Raybestos-M [.60]	2,300	12⅝	11⅝	12 —	⅝
45	9⅝	2.2	...	...	Reading So [1g]	1,300	46⅝	45	45⅝	...
8⅝	2⅝	...	8	8⅝	Real Silk	2,500	8⅝	7⅝	8⅝+	⅝
30	7	...	28⅝	31⅝	Do pfd	30	30	29⅝	30 +	3⅝
1⅝	⅝	...	1⅝	1⅝	Reis & Co	1,100	1⅝	1⅝	1⅝+	⅝
7⅝	1	...	5⅝	6⅝	Rem Rand	2,100	6⅝	5⅝	5⅝—	⅝
31⅝	5	...	30	35	Do 2 pfd	60	31⅝	30	30 —	1⅝
3⅝	1⅝	...	2⅝	2⅝	Reo Motor	200	2⅝	2⅝	2⅝+	⅝
10⅝	1⅝	...	9⅝	9⅝	Repub Steel	5,100	9⅝	9	9⅝	...
25	5	...	22⅝	22⅝	Do cv pfd	300	22⅝	22⅝	22⅝+	⅝
10⅝	5⅝	11.1	9	9⅝	Reynolds Met [1]	200	9⅝	9⅝	9⅝	...
40⅝	26⅝	8.1	36⅝	36⅝	Rey Tob B [3]	11,700	37⅝	36	36⅝	...
1⅝	⅝	...	⅝	1	Rich Oil Cal	1,000	1	⅝	1	...
3⅝	1⅝	...	3	3⅝	Rio Grande Oil	500	3⅝	3	3 —	⅝
8⅝	4	...	8⅝	8⅝	Ritter Dent	200	8⅝	8⅝	8⅝—	⅝
9⅝	1⅝	...	8	8⅝	Rossia Ins	500	8	7⅝	8 +	⅝
23	12⅝	3.8	21	21⅝	Royal Dut [.805g]	100	21⅝	21⅝	21⅝—	⅝
14⅝	3	...	13⅝	14⅝	Rutland pfd	400	13	13	13 —	⅝
					S					
50⅝	30⅝	9.6	52	52⅝	Safeway Strs [5]	2,300	52⅝	50⅝	52⅝+	1⅝
98	69	7.2	97	97⅝	Do 7% pfd [7]	40	97⅝	97	97⅝+	⅝
15⅝	4⅝	...	14⅝	14⅝	St Joe Lead	700	14⅝	14⅝	14⅝—	⅝
6⅝	⅝	...	4⅝	4⅝	St L-San F	300	4⅝	3⅝	4⅝+	⅝
9⅝	1	...	5⅝	5⅝	Do pfd	2,900	5⅝	4⅝	5⅝+	⅝
7⅝	1⅝	...	5⅝	6⅝	Savage Arms	300	6⅝	6	6	...
4	⅝	...	2⅝	3	Schulte Ret	200	2⅝	2⅝	2⅝—	⅝
⅝	⅝	...	⅝	⅝	Seaboard Air	16,900	⅝	⅝	⅝+	⅝
16⅝	6⅝	2.7	14⅝	15	*Seaboard Oil [.40]	5,400	15⅝	14⅝	15 +	⅝
37⅝	9⅝	...	23⅝	23⅝	Sears Roebuck	12,800	24⅝	22⅝	23⅝+	⅝
3	⅝	...	2⅝	3	Second Nat Inv	300	2⅝	2⅝	2⅝+	⅝
1	⅝	...	⅝	1	Seneca Copper	2,000	1	⅝	1	...
5⅝	1⅝	...	3	3⅝	Servel	1,300	3⅝	3	3⅝	...
5⅝	1⅝	...	4⅝	5	Sharon Stl H	200	5	5	5 —	⅝
6⅝	1⅝	...	5⅝	5⅝	Sharp & Dohme	2,600	5⅝	5	5⅝—	⅝
12⅝	3⅝	5.5	9⅝	10	Shattuck F G [.50]	300	10⅝	9⅝	9⅝—	⅝
7⅝	2⅝	...	6⅝	6⅝	Shell Union	2,200	6⅝	6⅝	6⅝+	⅝
1⅝	⅝	...	...	⅝	Shubert Thea	100	⅝	⅝	⅝	...
12	2⅝	...	11⅝	12	Simmons	1,300	12	11⅝	12 +	⅝
5⅝	1⅝	...	4⅝	5	Skelly Oil	500	5	5	5	...
33	16	...	32	33	Do pfd ww	100	32	32	32	...
18	3⅝	...	25⅝	28	Sloss-S Stl & I	200	15	12⅝	15 +	2⅝
27	6	...	6⅝	8	Do pfd	90	27	25⅝	26 —	1
5⅝	2⅝	...	10⅝	11⅝	Snider Pack	1,500	5⅝	5⅝	5⅝+	1⅝
11⅝	5⅝	7.3	17⅝	17⅝	Socony-Vacu [.80]	8,800	11⅝	11	11 —	⅝
18⅝	4⅝	9.4	28	28⅝	So P R Sug [1.60]	5,700	18⅝	17⅝	17⅝+	⅝
32⅝	15⅝	6.9	28	28⅝	So Cal Ed [2]	700	28⅝	27⅝	28⅝+	1⅝
37⅝	6⅝	...	26⅝	26⅝	Sou Pacific	61,400	26⅝	23⅝	26⅝+	2⅝
15⅝	2⅝	...	14⅝	14⅝	Southern Ry	5,400	14⅝	13⅝	14⅝+	⅝
22	3	...	19⅝	19⅝	Do pfd	3,000	20	19	19⅝+	1
18	4⅝	...	6⅝	7	Spalding	300	7	7	7	...
3⅝	1	...	3	3⅝	Sparks-With	500	3⅝	3	3 +	⅝
17⅝	8⅝	7.5	16	16⅝	Std Brands [1.20]	7,000	16⅝	16	16 —	⅝
34⅝	7⅝	8.2	24	24⅝	Std G & El [2]	8,700	24⅝	23⅝	24 +	⅝
41⅝	9⅝	11.1	35	36	Do pfd [4]	300	37	36	36 —	⅝
96⅝	81	5.2	95	96⅝	Std Oil ex pf [5]	100	96⅝	96⅝	96⅝+	⅝
30⅝	15⅝	7.1	28⅝	28⅝	Std Oil Cal [2]	3,000	28⅝	28⅝	28⅝—	⅝
16⅝	7	...	13	14	Do Kas	400	14	12⅝	14 +	1⅝
36⅝	19⅝	5.7	34⅝	34⅝	Do N J [2b]	9,600	34⅝	34⅝	34⅝—	⅝
1⅝	⅝	...	1⅝	1⅝	Sterl Sec A	500	1⅝	1⅝	1⅝	...
7⅝	1⅝	...	6⅝	6⅝	Stewart-Warn	600	6⅝	6⅝	6⅝—	⅝
15⅝	4⅝	...	13⅝	13⅝	Stone & Web	3,000	13⅝	13⅝	13⅝+	⅝
13⅝	2⅝	...	8	8⅝	Studebaker	1,300	8	7⅝	8	...
33⅝	24⅝	3.0	32⅝	33⅝	Sun Oil [1]	100	33	33	33 +	⅝
1⅝	⅝	...	1⅝	1⅝	Superior Oil	3,300	1⅝	1⅝	1⅝	...
7⅝	2⅝	...	5⅝	6⅝	Superior Steel	200	6	6	6 —	⅝
					T					
13⅝	6	11.1	9⅝	9⅝	Telautograph [1]	100	9⅝	9⅝	9⅝	...
4⅝	1	...	4	4⅝	Tenn Corp	600	4⅝	4⅝	4⅝	...
17⅝	9⅝	5.9	16⅝	16⅝	Texas Corp [1]	5,300	16⅝	16	16⅝+	⅝
26⅝	12	8.3	23⅝	24	*Tex Gulf Sul [3]	2,400	24	22⅝	24 +	1
4	1⅝	...	2⅝	3	Tex Pac C & O	1,300	3	2⅝	2⅝—	⅝
7⅝	2⅝	...	6⅝	6⅝	Tex Pac L Tr	3,300	6⅝	6⅝	6⅝	...
9	2	...	6⅝	8	Thatcher	200	7	7	7	...
7⅝	4	...	6⅝	7⅝	The Fair	100	6⅝	6⅝	6⅝—	1⅝
3	⅝	...	2⅝	2⅝	Thermoid	300	2⅝	2⅝	2⅝—	⅝
16⅝	8⅝	6.7	15	16	Thomp'n, J R [1]	200	15⅝	15	15 —	⅝
2⅝	⅝	...	2	2⅝	Thompson-Star	100	2⅝	2⅝	2⅝+	⅝
5⅝	2	...	4⅝	5	Tidewater Assn	1,100	4⅝	4⅝	4⅝	...
56	20	10.9	55⅝	55⅝	Do pfd [6]	300	56	55	55 —	1
23	7⅝	5.0	19⅝	19⅝	Timken Roll B [1]	8,400	19⅝	18⅝	19⅝+	1⅝
6⅝	2⅝	...	6⅝	6⅝	Transamerica	16,800	6⅝	6⅝	6⅝+	⅝
5	1⅝	...	4⅝	4⅝	Tri-Cont Corp	1,300	4⅝	4⅝	4⅝	...
67⅝	42	9.0	60	70	Do pfd [6]	200	67⅝	67⅝	67⅝+	⅝
					U					
3⅝	⅝	...	2⅝	2⅝	Ulen & Co	200	2⅝	2⅝	2⅝—	⅝
23⅝	7⅝	3.8	19⅝	21	Underw-El [.87½g]	100	20	20	20	...
36⅝	15⅝	4.3	28⅝	28⅝	Un Carbide [1.20]	44,100	28⅝	26⅝	28⅝+	1⅝
14⅝	8	7.1	14	14⅝	Un Oil Cal [1]	1,400	14⅝	13⅝	14 —	⅝
94⅝	27⅝	7.5	80	80⅝	*Un Pacific [6]	16,300	81	77⅝	80⅝+	2⅝
19⅝	11⅝	10.0	14	15⅝	Un Tank Car [1.40]	200	14⅝	14	14 —	2
23⅝	6⅝	...	22⅝	22⅝	Uni Aircraft	51,300	23⅝	21	22⅝+	⅝
54	30⅝	5.8	52⅝	52⅝	Do pfd [3]	500	54	52	52⅝+	⅝
28⅝	11	10.0	19⅝	20	Uni Biscuit [2]	200	20	20	20	...
18⅝	6⅝	...	15	15⅝	Uni Carbon	800	16⅝	15⅝	15⅝+	⅝
⅝	...	...	⅝	⅝	Uni Cigar	...	...	...	...	...
13	3⅝	3.3	11⅝	12	United Corp [.40]	54,600	12⅝	11⅝	12 +	⅝
30⅝	20	7.7	38⅝	38⅝	Do pfd [3]	29,200	38⅝	38⅝	38⅝+	⅝
2⅝	⅝	...	2⅝	2⅝	Unit Dyewood	200	2⅝	2⅝	2⅝+	⅝
33⅝	22	24.1	29	30	†Do pfd [7]	1,150	29	29	29 +	8⅝
6⅝	...	...	6⅝	6⅝	Unit El Coal	10	...	...	...	...
32⅝	10⅝	6.7	29⅝	30	*United Fruit [2]	900	6⅝	6⅝	6⅝—	⅝
21⅝	9⅝	6.0	20⅝	20⅝	Unit Gas Im [1.20]	1,300	30	28⅝	29⅝+	1⅝
6	1⅝	...	5⅝	5⅝	U S & For Sec	6,300	20⅝	20	20⅝+	⅝
10⅝	3⅝	...	9	9⅝	U S Freight	200	5⅝	5⅝	5⅝	...
25⅝	10⅝	5.4	25	25⅝	U S Gypsum [1.60]	300	9⅝	9⅝	9⅝—	⅝
104	84⅝	7.1	99⅝	100⅝	Do pfd [7]	600	25⅝	24⅝	25⅝	...
34⅝	13⅝	...	32⅝	33⅝	U S Ind Alcohol	70	99	99	99	...
6	1⅝	...	5⅝	5⅝	U S Leather	7,300	33⅝	32⅝	32⅝—	⅝
15⅝	3⅝	...	15⅝	15⅝	Do A	300	5⅝	5⅝	5⅝+	⅝
66⅝	44⅝	10.5	65	69	Do pr pfd [7]	4,400	15⅝	14⅝	15⅝+	⅝
16⅝	7⅝	14.3	14⅝	15	U S Pipe [2]	100	66⅝	66⅝	66⅝+	1⅝
16⅝	11⅝	7.5	16	16⅝	Do 1st pfd [1.20]	4,200	15⅝	14⅝	14⅝+	⅝
10	2	...	8⅝	8⅝	U S Real & Im	500	16	16	16	...
10⅝	1⅝	...	8⅝	8⅝	U S Rubber	2,400	8⅝	7⅝	8⅝+	1⅝
20⅝	3⅝	...	17⅝	18	Do 1st pfd	4,300	9	8⅝	8⅝—	⅝
22⅝	10	4.8	20⅝	21	U S Sm & Ref [1]	700	18⅝	17⅝	18 —	⅝
52⅝	21⅝	...	46⅝	47	U S Steel	55,500	20⅝	20	20⅝+	⅝
113	51⅝	8.1	86	87	Do pfd [7]	1,500	47⅝	45⅝	46⅝+	⅝
65⅝	55	7.2	60⅝	61⅝	U S Tobacco [4.40]	500	87	86	86	...
3	⅝	...	1⅝	1⅝	Uni Stores A	400	61⅝	61	61 +	1
27	12	7.7	26⅝	28⅝	Univ Leaf Tob [2]	800	1⅝	1⅝	1⅝	...
2⅝	⅝	...	1⅝	2	Univ Pipe & R	200	27	25	26⅝+	1⅝
61	35	...	61	250	Utah Cop	90	1⅝	1⅝	1⅝—	⅝
10⅝	1⅝	...	7⅝	7⅝	Util P & L A	2,200	61	61	61 +	11
...	...	...	...	...	...	...	7⅝	7⅝	7⅝—	⅝
					V					
⅝	⅝	...	...	⅝	Vadsco	400	⅝	⅝	⅝	...
39	15⅝	...	39	10	Van Raalte	80	7	7	7 +	...
19⅝	5⅝	...	18⅝	40	Do 1st pfd	80	39	38	39 +	3⅝
3	⅝	...	1⅝	18⅝	Vanadium	1,140	19	18	18⅝+	2⅝
65	20	...	60	1⅝	Va-Caro Chem	5,100	1⅝	1⅝	1⅝—	⅝
34⅝	10	...	31⅝	62	Do 7% pfd	300	60⅝	60	60	...
...	...	...	...	32	Vulcan Detin	800	32⅝	31⅝	32⅝+	1⅝
					W					
4⅝	⅝	...	4⅝	4⅝	Wabash Ry	2,700	4⅝	3⅝	4⅝+	⅝
6	⅝	...	5⅝	6	Do pfd A	1,400	6	5⅝	5⅝+	1
19	7⅝	12.5	12⅝	12⅝	Waldorf Sys [1.50]	100	12⅝	12⅝	12⅝	...
4⅝	1⅝	...	3⅝	3⅝	Walworth	300	3⅝	3⅝	3⅝	...
4⅝	⅝	...	3⅝	3⅝	Warner Pict	7,000	3⅝	3⅝	3⅝+	⅝
2⅝	⅝	...	2	2⅝	Warner-Quin	300	2⅝	2	2	...
7⅝	1⅝	...	5⅝	6⅝	Warren Bros	300	6	6	6 +	⅝
14	7⅝	...	12⅝	13	Warren Fdy & P	2,600	12⅝	12⅝	12⅝+	1⅝
16	8⅝	6.3	16	16⅝	Wesson Oil & S [1]	2,000	16	15⅝	16 +	1
52	42⅝	7.7	52⅝	...	Do pfd [4]	100	52	52	52 +	1
80	25	8.8	70	82	W Penn El A [7]	40	80	76	80 +	5
76	23	9.3	66	79	Do 7% pfd [7]	60	75	73	75	...
70	20	9.4	60	64⅝	Do 6% pfd [6]	40	64	64	64	...
4⅝	1	...	3⅝	3⅝	West Dairy B	600	3⅝	3⅝	3⅝—	⅝
10⅝	1⅝	...	10⅝	10⅝	West Mary	28,800	10⅝	9⅝	10⅝+	⅝
10⅝	2	...	10	10⅝	Do 2d pfd	1,900	10⅝	9	10⅝+	1⅝
4⅝	⅝	...	3⅝	4	West Pac	100	4	4	4 +	⅝
8⅝	2⅝	...	6⅝	7⅝	Do pfd	1,000	7	6⅝	7 +	⅝
50	12⅝	...	41⅝	41⅝	West Un Tel	4,100	41⅝	40	41⅝+	⅝
17⅝	9⅝	5.9	17⅝	17⅝	Westingh Air [1]	2,700	17⅝	16⅝	17⅝+	1⅝
42⅝	15⅝	...	41	41⅝	Westingh E & M	84,300	42⅝	39⅝	41⅝+	1⅝
74⅝	52⅝	4.7	74	...	Do 1st pfd [3.50]	10	74⅝	74⅝	74⅝+	2⅝
9⅝	2⅝	...	7⅝	8	Weston El Inst	100	8	8	8	...
12⅝	3	...	8⅝	10	Westvaco Chl	300	10	9⅝	10	...
19	6⅝	...	18	19⅝	White Mot	4,200	19	15	19 +	4
2⅝	⅝	...	1⅝	1⅝	White Sew Mach	200	1⅝	1⅝	1⅝+	⅝
8⅝	2⅝	...	4⅝	5	Wilcox O & G	800	5⅝	4⅝	4⅝—	⅝
3	⅝	...	2⅝	2⅝	Willys-Over	700	2⅝	2⅝	2⅝—	⅝
1⅝	⅝	...	1⅝	1⅝	Wilson & Co	900	1⅝	1⅝	1⅝	...
4⅝	1⅝	...	4⅝	4⅝	Do A	1,400	4⅝	4⅝	4⅝	...
31	11	...	24⅝	25⅝	Do pfd	1,600	25⅝	24⅝	25	...
45⅝	22	6.2	38⅝	39	Woolworth [2.40]	3,400	39	38	39 +	⅝
23⅝	5	...	18⅝	19⅝	Worth P & M	300	19⅝	18⅝	18⅝+	⅝
57	25⅝	7.7	38	39	Wrigley Jr [3]	200	39	39	39	...
					Y					
5	1⅝	...	3⅝	4	Yell Trk & C	1,900	4	3⅝	3⅝	...
22	4	...	18⅝	19⅝	Youngst Sh & T	1,200	19⅝	18⅝	18⅝+	⅝
					Z					
9⅝	4⅝	7.5	8⅝	8⅝	Zonite Prod [.60]	2,000	8⅝	8⅝	8⅝	...

*Ex dividend. †First sale since ex dividend date or dates. xr—Ex rights. a—Plus extras. b—Including extras. d—Payable in scrip. e—Paid last year. f—Payable in stock. g—Paid so far this year. h—Cash or stock. k—Accumulated dividend paid this year. m—Also extra cash or stock dividend paid since Jan. 1.

Sales to 10:30 a. m., 300,000; to noon, 1,100,000; to 1:30 p. m., 1,700,000; to 2:10 p. m., 1,900,000 shares. Total sales, 2,428,948.

CASH·GRAIN NEWS

Foreigners bought around 750,000 bu Canadian durums and Manitobas yesterday, and the seaboard intimated there was a good demand for hard winter. Bids on the latter were said to be within about ½c of a working basis. There has been little business claimed in other grains for some weeks.

Chicago handlers sold 8,000 bu wheat, 15,000 bu corn, 82,000 bu oats, and 1,000 bu barley to the domestic trade with 273,000 bu corn booked to arrive. Deliveries on September contracts aggregated 6,729,000 bu wheat, 4,821,000 bu corn, 455,000 bu oats, and 976,000 bu rye.

Official receipts of grain at Chicago Thursday: Wheat 40 cars, corn 436 cars, oats 58 cars, rye 1 car, barley 9 cars.

Range of cash grain prices in leading markets follow:

WHEAT.

	Chicago.	Kansas City.	St. Louis.
No. 1 rd.	....	47½@52	....
No. 2 rd.	....	47 @49	55 @55½
No. 3 rd.	....	46½@51	55
No. 4 rd.	....	45½@50	....
No. 1 hd.	....	47½@50	....
No. 2 hd.	53½@54	47 @50½	....
No. 3 hd.	53	48½	54
No. 4 hd.	....	48	....
No. 2 mx.	52½@52½	45¾@52¼	....

	Chicago.	Winnipeg	Minneapolis.
No. 1 nr.	54½	54½	58½@60½
No. 2 nr.	....	51⅝	57½@58½
No. 3 nr.	....	49⅝	55½@57½
No. 1 d.n.	....	....	58½@65½

		Toledo.	Omaha.
No. 2 rd.		56½@57½	....
No. 2 hd.		....	47 @47½

CORN.

	Chicago.	Kansas City.	St. Louis.
No. 2 mx.	31½@32	....	31 @31½
No. 3 mx.	31¼	....	....
No. 6 mx.	30½	....	30½
No. 1 yel.	31¾@32¼	....	32¼
No. 2 yel.	31¾@32¼	30⅝	32
No. 3 yel.	31½	....	31¼
No. 4 yel.	....	....	31
No. 1 wh.	32 @32¼	....	....
No. 2 wh.	31½@32¼	30¼	31½
No. 3 wh.	....	29½	....

	Milwaukee.	Omaha.	Peoria.
No. 2 mx.	....	....	29½
No. 1 yel.	....	....	29½
No. 2 yel.	....	....	29½
No. 3 yel.	....	26½	....
No. 6 yel.	....	25	....
No. 2 wh.	....	....	30¼

	Minneapolis.	Buffalo.	Toledo.
No. 2 yel.	31 @31½	....	35½@36½
No. 3 yel.	30 @30½	....	....
No. 2 mx.	28½@29½	....	....

OATS.

	Chicago.	Kansas City.	St. Louis.
No. 2 wh.	18¼@19	18½@19½	18½
No. 3 wh.	17½@18¼	17 @18½	....

	Milwaukee.	Omaha.	Minneapolis.
No. 2 wh.	....	16½	19¼@19½
No. 3 wh.	....	....	18½
No. 4 wh.	....	....	17¼@18½

	Buffalo.	Toledo.	Peoria.
No. 2 wh.	....	21½@22	16¼

RYE, BARLEY, AND FLAX.

	Rye.	Barley.	Flax.
Chicago	....	24 @38	1.09
Mil'kee	....	30 @38	....
Min'lis	33½@35½	22 @36	1.07@1.09
Duluth	32½@33½	23½@30½	1.09½@1.13½

CLOVER AND TIMOTHY.

	Cash.	March.
Clover—Chicago, per 100 lbs	7.00@10.00	....
Timothy—Chicago, per 100 lbs	2.25@2.50	....

METALS.

NEW YORK, Sept. 1.—(AP)—STEEL—Prices unchanged. COPPER—Firm; electrolytic spot and future, 5⅝c. TIN—Firm; spot and nearby, $24.25; future, $24.50. IRON—Quiet, unchanged. LEAD—Steady; spot New York, 3.60c; East St. Louis, 3.45c. ZINC—Firm; East St. Louis spot and future, 3.00@3.05c. ANTIMONY—5.50@5.62c.

LONDON, Sept. 1.—(AP)—COPPER—Standard spot and future, £35; electrolytic spot, £37 10s; future, £38. TIN—Spot, £149 12s 6d; future, £150 17s 6d. LEAD—Spot, £12 17s 6d; future, £13 5s. ZINC—Spot, £14 17s 6d; future, £15.

LIVERPOOL COTTON.

LIVERPOOL, Sept. 1.—(AP)—COTTON—12,000 bales, all American. Spot, quiet; prices twenty-two points lower. Quotations in pence: American strict good middling, 7.05d; Good middling, 6.80d; strict middling, 6.60d; middling, 6.50d; strict low middling, 6.40d; low middling, 6.30d; strict good ordinary, 6.10d; good ordinary, 5.80d. Futures closed easy. October, 6.16d; December, 6.16d; January, 6.17d; March, 6.20d; May, 6.25d; July, 6.29d.

GRAINS·IN·ALL MARKETS

	Open.	High.	Low.	Close Sept. 1, 1932.	Aug. 31, 1932.	Sept. 3, 1931.
September Wheat.						
Chi ..	51⅞	52⅛	51½	51⅞	52	45⅞
K C ..	46⅝	46⅝	46⅛	46⅛	46⅝	38
Mpls ..	55	55⅜	54⅝	55⅛	54⅝	57⅝
*Dul ..	48⅝	48⅝	47⅛	47⅛	48⅝	53⅝
October Wheat.						
Wpg ..	55⅝	56	55	55¼	56	55¼
Lvpl ..	58⅝	58⅝	58⅜	58⅝	59⅛	63⅝
December Wheat.						
Chi ..	56⅛	57	55⅞	56⅛	56⅝	48⅝
K C ..	48⅝	50	49⅛	49⅛	49⅞	41⅞
Mpls ..	55⅝	55⅝	55⅛	55⅝	55⅛	57⅝
*Dul ..	48⅝	48⅝	48	48⅛	48⅝	53⅝
Wpg ..	57⅝	57⅝	56⅛	56⅝	57⅛	53⅝
Lvpl ..	58⅝	58⅝	58⅛	58⅝	59⅛	56
March Wheat.						
Lvpl ..	59⅝	59⅝	59⅛	59⅝	60⅝	59⅝
May Wheat.						
Chi ..	61⅛	61⅛	60⅝	61	61⅝	53⅝
K C ..	53⅝	53⅝	53	53⅝	53⅝	46⅝
Mpls ..	58⅝	59⅝	58⅝	58⅝	58⅝	58
Wpg ..	61⅝	62	61⅛	61⅝	62⅛	57⅝
September Corn.						
Chi ..	30⅝	31	30	30⅝	30⅝	44
K C ..	29⅝	30	29⅝	29⅝	29⅝	41
December Corn.						
Chi ..	33⅝	34⅛	33⅝	33⅝	33⅝	39
K C ..	30⅝	31⅛	30	30⅝	30⅝	34⅝
May Corn.						
Chi ..	38⅝	39⅛	38⅝	38⅝	38⅝	45⅝
K C ..	35	35	34⅝	34⅝	34⅝	39⅝
September Oats.						
Chi ..	17⅝	17⅝	17⅛	17⅝	17¼	21⅝
Mpls ..	17⅝	17⅝	17⅝	17⅝	17	22⅝
October Oats.						
Wpg ..	25⅝	26⅝	25⅝	26⅝	25⅝	27⅝
December Oats.						
Chi ..	19⅝	19⅝	19⅝	19⅝	19⅝	23⅝
Mpls ..	18	18⅝	17⅝	18⅝	18	23⅝
Wpg ..	25⅝	25⅝	25	25⅝	25⅝	27
May Oats.						
Chi ..	22⅝	22⅝	22	22⅝	22⅝	25⅝
Wpg ..	....	....	....	28⅝	28⅝	29
September Rye.						
Chi ..	31⅝	31⅝	31	31⅝	31⅝	33⅝
Mpls ..	29⅝	31	29⅝	30⅝	29⅝	33⅝
Dul ..	....	....	....	31⅝	31⅝	33⅝
October Rye.						
Wpg ..	33⅝	33⅝	32⅝	32⅝	33	31⅝
December Rye.						
Chi ..	34⅝	34⅝	34⅝	34⅝	34⅝	36⅝
Mpls ..	31⅝	32⅝	31⅝	31⅝	31⅝	35⅝
Dul ..	....	....	....	33	33⅝	34⅝
Wpg ..	34⅝	35⅝	34⅝	34⅝	34⅝	32⅝
May Rye.						
Chi ..	39	39	38⅝	38⅝	39	40⅝
Wpg ..	39⅝	39⅝	38⅝	38⅝	39⅝	36
September Barley.						
Mpls ..	24⅝	24⅝	23⅝	24⅝	24	33⅝
October Barley.						
Wpg ..	32⅝	33⅝	32	32	32⅝	31⅝
September Flaxseed.						
Mpls ..	1.05	1.05⅝	1.04	1.05	1.05	1.35⅝
Dul ..	1.08⅝	1.09⅝	1.08⅝	1.09⅝	1.09	1.36⅝
October Flaxseed.						
Wpg ..	77⅝	78⅝	76⅝	76⅝	78⅝	99⅝

*Durum. Exchange, $3.47; previous day, $3.47.

BUTTER AND EGGS HIGHER

Trading on the Chicago Mercantile exchange yesterday was light due to conflicting market reports on fresh production of butter. The market, however, advanced ⅛c despite the limited buying. Egg trading was rather brisk within a narrow range, the situation appearing sound with the market advancing ⅛c on October. There was no evidence of short selling and scattered realizing was absorbed in the general trading. Sales—Butter, 12 cars; eggs, 60 cars. Deliveries—Butter, 3 cars. Prices follow:

BUTTER.

	Open.	High.	Low.	Close.	Prev. close.
Stor. stands—November	19⅝	19⅝	19⅝	19⅝	19⅝
Fresh stands—September	19	19	19	19	19⅝

EGGS.

	Open.	High.	Low.	Close.	Prev. close.
Refg. stands—October	18⅝	19	18⅝	19	18⅝

PRIMARY GRAIN MOVEMENT

	Wheat.	Corn.	Oats.
Receipts—			
Thursday	1,645,000	583,000	447,000
Last week	1,375,000	533,000	609,000
Last year	1,440,000	185,000	313,000
1930	2,807,000	1,244,000	861,000
Shipments—			
Thursday	806,000	103,000	118,000
Last week	568,000	264,000	234,000
Last year	977,000	159,000	90,000
1930	1,534,000	442,000	417,000

LARD STOCKS DECREASE

Lard stocks in Chicago as given by the Board of Trade are 57,254,469 lbs as compared with 64,629,579 lbs a month ago, and 47,346,975 lbs last year. The decrease for the month was 7,370,110 lbs and for last year an increase of 9,912,494. Stock of dry salted clear bellies is 16,397,443 lbs, compared with 16,862,204 lbs a month ago. Last year's stocks was 22,724,615 lbs. Total stocks of all meats was 113,631,000 lbs as compared with 124,989,567 lbs a month ago and 102,582,979 lbs last year.

Trading in futures was larger with liquidation by commission houses absorbed by the packing interests. The close was a net gain of 5 to 10 cents on lard, while September bellies advanced 37½ cents. Liverpool lard was 6d lower on spots and 3d higher on futures. Export clearance of lard was 247,000 lbs and of bacon 150,000 lbs. Cash lard was $5.27½, loose, $5, and leaf, $5.12½. Short ribs and bellies were $6.75. Hogs were higher—receipts light, especially as compared with last year. Deliveries on September contract were 200,000 lbs of bellies. Prices follow:

Clear Bellies.

	High.	Low.	Close Sept. 1, 1932.	Aug. 31, 1932.	Sept. 3, 1931.
September.	6.67	6.10	6.67	6.30	6.37
Lard.					
September.	5.25	5.22	5.25	5.15	7.20
October	5.25	5.15	5.25	5.15	7.12
January	5.20	5.10	5.17	5.12	6.20
May	5.32	5.27	5.32	5.27	....

MARMON MOTOR CAR.

Company had a net loss in the quarter ended May 31 of $227,045 after depreciation and charges, compared with net loss of $580,460 in the corresponding period last year.

Corn Gains Where Surplus Is Expected

A corn crop of 2,869,547,000 bu for the United States is forecast by the J. E. Bennett & Co., E. H. Miller report, compared with 2,994,000,000 bu forecast in August, and 2,820,000,000 bu by the government. The eleven surplus states have 2,153,000,000 bu, as compared with the government figures of 2,111,000,000 bu in August and 1,808,000,000 bu harvested last year. Iowa shows a small decrease and Illinois a big increase during the month. There were gains in Nebraska and Kansas. Comparative details with the last three ciphers omitted follows:

	September, 1932.	August, 1932.	Harvest, 1931.
Ohio	109,740	184,520	180,920
Indiana	164,501	170,018	173,403
Illinois	371,903	345,534	339,845
Minnesota	167,032	164,016	115,056
Iowa	463,587	469,280	393,022
Missouri	189,870	182,932	170,060
So. Dakota	83,590	88,808	25,152
Nebraska	265,753	249,435	170,714
Kansas	141,102	131,148	113,838
Texas	120,674	105,580	94,248
Oklahoma	74,722	69,741	51,308
Total states	2,153,000	2,111,009	1,808,000

GASOLINE AND OILS.

GASOLINE—Including tax: Red Crown, service station, 17.1c; Stanolind blue, 13.6c; Ethyl, 20.1c. CARBON—Perfection, 10c. FUEL OIL—Stanolex, 100 gals or more, 6c; less than 100 gals, 8c. LINSEED—Raw, 51c; boiled, 64c. TURPENTINE—50c. DENATURED ALCOHOL—48c. DIESEL ENGINE FUEL OIL—Bunkered at Indiana Harbor ship canal, 3½c per gal. WHITE LEAD—100 lbs, $12.00.

OIL CITY, Pa., Sept. 1.—(AP)—Credit balance, $1.97; runs, 23,449; average runs, 31,389; shipments, 41,237; average shipments, 41,237 brls.

RUSSIAN GRAIN CROPS SHORT OF LAST YEAR

Russian crops this year are said to be poorest close to the seaboard and largest in the north, which explains the delay in early shipment, says Broomhall. Farmers are said to be discontented with grain prices and much piracy prevails.

Established 1880
James E. Bennett & Co.
MEMBERS ALL PRINCIPAL EXCHANGES
STOCKS
GRAIN SUGAR
COTTON
Winnipeg
New York—PRIVATE WIRES—Denver
New Orleans
332 S. La Salle St.
Wabash 2740

FALL EXPANSION OF TRADE SEEN AS UNDER WAY

Reserve Barometer Begins to Rise.

BY HOWARD WOOD.

The autumn expansion in the volume of business which has been expected with so much confidence throughout the nation has already got under way. That is the inference drawn from the weekly figures released by the federal reserve board last night.

The item "total bills and securities," which is a pretty dependable barometer of business activity, showed an increase in the week ended Wednesday, Aug. 31.

This marks a change in the trend. For weeks the "total bills and securities" item has been declining.

The increase this week is not large—only about five millions—but it marks a start in a new direction. Normally, when the reserve banks begin to show an increase in total bills and securities there is a corresponding upturn in such things as pay rolls and retail trade. With the beginning of September a pickup in trade usually occurs and apparently 1932 is no exception.

Note Circulation Declines.

Despite this manifestation of increased demand for funds to carry on a larger volume of business, federal reserve notes in circulation declined another ten million in the week ended Wednesday. This is accepted as an indication of a further decline in the amount of money in hoarding.

Meanwhile some other figures presented by the reserve banks again gave a pretty good inkling concerning the destination of a lot of money that is coming out of hoarding. Brokers' loans dropped $10,000,000 for the week and total gold reserves of the reserve system increased nearly $20,000,000.

This is taken to mean that the buying by foreigners in American markets is continuing at a good rate, and also that a large part of the week's stock transactions were financed with money withdrawn from hiding.

Takes No More Bonds

The reserve bank report also reveals that another week has gone by with no appreciable increase in the amount of holdings by the reserve system of United States government bonds. The part that the reserve banks will take in the billion dollar treasury financing program this month is still problematical.

While the reserve bank figures disclose a tendency toward an increase in business volume, yesterday's report on the condition of leading banks in New York and Chicago shows that these institutions are in excellent position to extend credit to business when it is demanded. In New York some credit expansion occurred last week, the banks there reporting an increase of about $70,000,000 in total loans and investments.

Chicago member banks reported an increase of $4,000,000 in net demand deposits for the week. Time deposits remained the same as the week before. New York banks had $99,000,000 more of demand deposits on Wednesday night than they had the week before. Their time deposits dropped $2,000,000.

HOME LENDING GROUP PRAISES NEW U. S. PLAN

French Lick, Ind., Sept. 1.—(AP)—Representatives of building and loan associations throughout the nation today joined in a celebration of the recently enacted federal home loan bank act.

The fortieth annual convention of the United States Building and Loan league brought the building and loan representatives to this Indiana resort.

William E. Best of Pittsburgh, president of the league, spoke. He favored the building of more small homes, the repair and modernization of homes already built.

H. F. Cellarius, secretary-treasurer of the league, in his annual report listed the total assets of building and loan associations in the United States at $8,417,375,605. It was the first public announcement of the statistics compiled by him from the reports of supervising departments in the various states as of Jan. 1, 1932.

Pennsylvania Road Gains Again in Express Fight

Philadelphia, Pa., Sept. 1.—(AP)—The United States District court today refused to grant a temporary stay of proceedings in connection with the plan of the Pennsylvania and other railroads with eastern trunk line connections to open store door pick-up and delivery of freight service in the New York metropolitan area. The New York Dock railway and other Brooklyn terminal companies asked the temporary stay until the Circuit Court of Appeals here had passed on an appeal they took when refused an injunction.

The Pennsylvania applied today to the interstate commerce commission at Washington for a 2 million dollar Reconstruction corporation loan to build 1,500 box cars to furnish employment. It requested the loan for three years.

Diamond Match Reports Slight Drop in Income

New York, Sept. 1.—The Diamond Match company reported today for the first half of 1932 consolidated net income of $1,100,330 after all charges, equal after 6 per cent preferred dividends to 60 cents a share on 1,050,000 no par common shares, compared with $1,320,093, or 77 cents a share on the common, for the corresponding interval of last year.

In the June quarter net income totaled $527,940, or 29 cents a share on the common, against $648,130, or 38 cents a share, for the same 1931 period.

Brokers Tell Value Tests of Tax Warrants

BY PHILIP HAMPSON.

Payment of the salaries of city and county employes in tax anticipation warrants, instead of currency, has brought into widespread circulation negotiable paper which is something of a mystery to the average citizen. One thing he finds it difficult to understand is why there should be such a difference in prices quoted for warrants of the different political subdivisions.

To provide some enlightenment on that situation representatives of a number of La Salle street houses which specialize in them were interviewed yesterday.

Supply, Demand Market.

Practically all those seen were agreed that the principal factor in making prices is the law of supply and demand. However, a number of other elements enter the picture. Among them is the applicability of warrants to tax bills, the reputation of the organizations issuing them, and the financial strength of organizations or groups usually absorbing them.

"Take Lincoln park and south park warrants," C. B. Ross of Otte & Co. in discussing warrants stated. "The issue bodies enjoy reputations for efficiency, yet their warrants sell below city of Chicago corporate warrants. One reason is that warrants issued by the park boards are applicable for taxes only in their respective districts. Another is that the issues are comparatively small and they are closely held, consequently it is not easy to maintain a market for them.

"As regards west park warrants there has been some question regarding the legality of the 1931 issue. That raises some doubt in the minds of the potential buyers. This point should be cleared up shortly.

Other Warrants Affected.

"Playground warrants are selling at a marked discount. An important reason for this is that a taxpayer can pay only .37 per cent of his tax bill with them, whereas the 1930 ratio for city of Chicago corporate warrants is 20.2 per cent and for the board of education's educational fund warrants the ratio is 20 per cent.

"Now when a larger taxpayer is entering the market to buy warrants naturally he wants those which will fill his needs. Since he can pay only .37 per cent of his bill with playground warrants he naturally doesn't want to get loaded up with them, so the demand is less acute.

"A large part of warrant purchases is for tax payment by big companies. The individual with a small tax bill usually must pay cash for taxes as he cannot buy warrants in the proper ratio to meet his needs."

"Board of education warrants," C. E. Enyart of Enyart, Van Camp & Fell said, "are selling at lower prices than city corporate warrants because of unfavorable publicity regarding board of education expenditures and because those warrants, when issued, fall into weaker hands than do corporate warrants. Board of education warrants are placed in the hands of teachers desperately in need of funds, consequently willing to sell at a sacrifice. Corporate warrants are taken by corporations to be held for payment of taxes.

Sell in Small Lots.

"Board of education warrants are sold in small lots for which there is no particular demand, whereas there is a demand for warrants of larger denominations. I believe that warrants are not being purchased in the amount their suitability for investment merits."

"I believe the following factors govern the prices of warrants," a warrant authority for Rogers & Tracy remarked. "First, there is the percentage of the warrants applicable to taxes. Second, the financial strength of the holders of the various warrants. Third, the amount of warrants on the market and the amount hanging over the market.

"In the case of educations forced liquidation has resulted in depression of prices. The poor credit rating of the west park board has been a factor in lower prices for its warrants."

COMMODITY CORP. MAKES ITS FIRST LOAN IN GOTHAM

[Chicago Tribune Press Service.]

New York, Sept. 1.—The Commodities Finance corporation opened its offices for business in the Federal Reserve Bank building on Liberty street today. The corporation was established under clearing house bank auspices with $50,000,000 gold note capital to finance the purchase, carrying, or orderly marketing of commodities by borrowers who cannot obtain bank credit in the ordinary way. Its opening for business coincided with the marking by the corporation of its first loan.

The amount of the loan and the identity of the borrower were not revealed, but it is understood that the transaction was such as to comply with the directors' conception of a sound loan in every sense. The money was put up to finance purchase of raw materials to be turned into finished goods for which orders already are on hand.

Bank Clearings Up 3% in Last Week of August

[Chicago Tribune Press Service.]

New York, Sept. 1.—Bank clearings at forty-seven cities, as reported by Bradstreet's weekly, increased 3 per cent to $3,890,228,000 during the week ended yesterday. This rise was, however, entirely due to increased check transactions in New York City, which were affected by greater activity in security and commodity markets. Clearings throughout the country, omitting New York City, actually dropped 3.8 per cent to $1,378,276,000, the lowest point of the year.

HOW STOCKS PERFORMED

	Thursday.	Wednesday.
Number of advances	358	167
Number of declines	180	439
Stocks unchanged	152	147
Total issues traded	690	753

Chicago's Tax Burden for Municipal Activities Is More Than Four Times Heavier Than in 1915

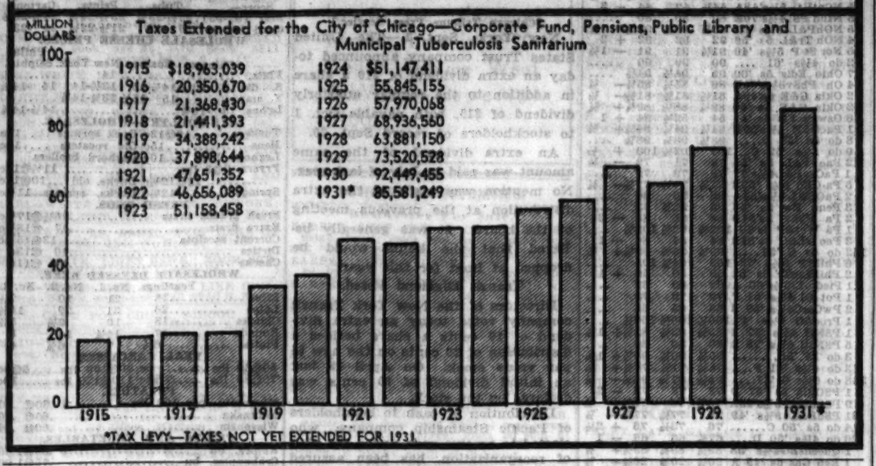

*TAX LEVY—TAXES NOT YET EXTENDED FOR 1931.

MARKET VALUE OF 100 STOCKS ADVANCES 39 PCT.

[Chicago Tribune Press Service.]

New York, Sept. 1.—The market value of 100 representative common stocks increased $3,134,248,000, or 39 per cent, in August, to $11,166,940,000, according to Frazier Jelke & Co. During the month sales of stock on the New York Stock exchange totaled 82,625,795 shares, which was the largest volume since April, 1930.

The 100 issues now are appraised at 100.5 per cent more than on June 30. Since the end of June the rails, motors, steels and electrical equipments have more than doubled in price, while the amusements are up 199 per cent and the mines are up 222 per cent.

On a percentage basis the largest increase in August was a gain of 87.8 per cent in the mines. Steels were up 62.2 per cent; amusements, 60.3; rails, 56.9; utilities, 47; electrical equipments, 46.6; motors, 42; industrials, 37.5; chemicals, 36.3; railroad equipments, 33.5; foods, 24.2; oils, 20.6, and retail shares, 12.1.

The largest gain in dollars was $635,234,000 in the utilities, rails were up $504,116,000; oils, $375,368,000; motors, $262,656,000, and mines, $253,569,000.

The increase of $3,134,248,000 in August was larger than the gain of $2,464,145,000 in July; but on a percentage basis the July gain of 44.2 per cent was higher than the August gain of 29 per cent.

SEASON STARTS; OYSTERS OPEN JOBS FOR 17,000

Washington, D. C., Sept. 1.—(AP)—The official opening of the oyster season today brought good news both to the unemployed and the epicure.

In estimating that approximately 17,000 men would be needed to harvest a 15,000,000 bushel crop, Acting Commissioner Lewis Radcliffe of the fisheries bureau said the bivalves this year were abundant and of a good quality. He predicted the use of quick freezing methods would, in his opinion, extend the season.

On the basis of the 1930 figures, Radcliffe said, the Chesapeake bay district will lead others in oyster production. Virginia oystermen are expected to harvest approximately 2,800,000 bushels and Maryland about 2,300,000 bushels.

Chicago Stock Exchange Delists Several Stocks

Governors of the Chicago Stock exchange yesterday removed from listing the following securities: American Equities company, common; Foote-Burte company, common; Minneapolis-Honeywell Regulator, common; North and South American corporation, class "A" common; Polymet Manufacturing, common; Q. R. S. De Vry corporation, common; Sally Frocks, no par common; United Dry Docks, no par common; United Paperboard, common and preferred, and United Public Utilities, preferred. United Chemicals, Inc., preferred stock was readmitted to the list. Sale of memberships to Clarence F. Avery of New York and Henry N. Rowley of Chicago was also approved.

August Auto Sales in Cook County Off Less This Year

Sales of new cars in Cook county during August numbered 2,990, according to Robinson's Service, Springfield, Ill. This was a decline of only 21.8 per cent from July, and is the smallest July to August drop since 1928. The July to August decline in 1931 was 27.4 per cent; in 1930, 30.8 per cent and in 1929, 24 per cent.

WRITES TO HOOVER, ROOSEVELT, TOO, AND ATTACKS FARM BOARD

Washington, D. C., Sept. 1.—(AP)—Robert F. Blair of Cleveland, president of the National League of Commission Merchants, had addressed letters to President Hoover and Gov. Franklin D. Roosevelt, asking them to discuss national policies on agriculture and transportation "in a way that will leave no doubt" as to their programs.

Encouragement of railroad consolidations, a more liberal attitude in regulation, and establishment of a department of transportation under a new cabinet officer were among suggestions made by Blair.

He also complained of the agricultural marketing act and said before "confidence can be reestablished in this field the distributor must be assured that the federal government is not to compete with him and is not plotting his destruction."

SHUSH, SHUSH! PROSPERITY IS SNEAKING BACK

Any delegate to the Kiwanis convention at Bloomington Sept. 11 to 14 who is reported to have mentioned business conditions in a pessimistic manner will be fined, says a press agent's advance notice.

"Satisfied that business is on the upgrade," says the press agent, "the Kiwanis have determined to do nothing to impede progress."

Sh-h-h-h!

The "Yes Men" Directors.

To what extent directors of a company share responsibility for acts of the management is the interesting question raised by the suit filed against the members of the board of the International Match corporation. A prominent Chicago business man, a director in a dozen or more corporations, says a convention of corporation and bank directors who voted "yes" without knowing why would tax the capacity of the Chicago Stadium. "And I would qualify for such a gathering," he added.

Horse Racing Speeds Up.

Col. Matt J. Winn, president of the American Turf association, reports that the horse racing industry has of late enjoyed an improvement in business. Circus men, too, are reporting better gate receipts.

Cotton Is Up; South Is Happy.

The bull market in cotton has instilled optimism in the south. P. P. Williams company, wholesale grocers in Vicksbury, Miss., report to a Chicago connection:

"The factors which appear to be the basis of the advance in the price of cotton are: 1, the lowest price in 50 years; 2, the prospect of a greatly reduced yield, and 3, an active, advancing market for cotton goods.

"The purchasing power of this section will show a considerable improvement and there will be a corresponding effect on all of the industries of the country which market goods in the south."

The Hoarders Disgorge.

Business on the Pacific coast is reviving, says a Chicago grain man returning home after several months in the west.

"Hoarded money is being invested in securities at a surprising rate," he says. "One of the largest brokerage houses has for some time been taking in about $200,000 a day in cash from security purchasers."

Wilfull Enticement Forbidden.

The federal trade commission yesterday made public its rulings on trade practices of the metal burial vault industry. Rule 11, as promulgated by the commission, declares: "Willfully enticing away the employes of competitors with the purpose and effect of unduly hampering, injuring, or embarrassing competitors in their business is an unfair trade practice."

BENDIX ACTIVE ON RUMORS OF NEW EXPANSION

Active trading in Bendix Aviation was the principal feature of the trading on the Chicago exchange yesterday. The activity in the stock was accompanied by reports that the company would shortly announce the acquisition of a property outside of the motor accessory field. The price was moderately better.

Other motor accessory shares were in fair demand with prices showing some irregularity. Price movements generally were mixed. Marshall Field and Union Carbide were conspicuous strong spots.

WHAT FIFTY STOCKS DID

ADVANCES.

Allied Chem	1½	Lou & Nashv	3
Am & Frn Pw	⅛	Mont Ward	⅝
Am Tel & Tel	⅜	N Y N H & H	1⅝
Atchison	5½	N Y Ont & W	2¼
Balt & Ohio	1¼	North Am	½
Bendix	⅝	Northern Pac	1⅜
Byers Co	¾	Param Pub	½
Canadian Pac	¾	Pennsylv	2
Case J I	1½	Petro Corp	¼
Celanese	2½	Radio Corp	⅝
Ches & Ohio	⅝	Seaboard Air	⅛
Colum Gas	⅛	Sears Roeb	⅛
Com & Sou	⅛	Sou Pacific	2¼
Consol Gas	1	Transamerica	⅛
El Pow & Lt	⅛	Union Carbide	1⅝
Gen Electric	¼	Union Pacific	2½
Gen Motors	⅛	United Aircraft	⅛
Gotham Silk	2⅛	United Corp	⅛
Hudson Mot	4⅛	U S Steel	⅜
Intl Harvest	⅛	Western Md	1¼
Liggett & Myer B	1¼	Westinghse El	1⅜

DECLINES.

Am Can	⅛	Intl Nickel	¼
Anaconda	⅜	Kennecott Cop	⅛
Consol Oil	⅜	Socony Vac	⅛
Del Lack & W	1¾	Stand Oil N J	⅛

SAYS EX-KROGER MEN RETURNED DISPUTED STOCK

Cincinnati, O., Sept. 1.—(AP)—The Kroger Grocery and Baking company announced to its stockholders today that three former officials of the concern had made restitution for stock bonuses they allegedly gave themselves.

The three former officials are W. B. Albers, former president; J. B. Bonham, former vice president and general manager; and G. G. Meiners, former secretary. Albert H. Morrill, president of the company, in a formal statement said "former officials have returned or contracted to return to the company $47,957.97 in cash and 13,464 shares of stock of the company. Of these amounts, $36,468.97 and 10,592 shares of stock have been returned and credited to the trustee account."

On the basis of yesterday's market value of Kroger stock, the total return made approximates $205,940.

Net earnings for the last six months were reported as $1,365,045, representing 74 cents a share on common stock, as against $1.25 in the corresponding period of 1930.

CANADIAN RAIL LINE ABOLISHES HIGH SALARY JOBS

MONTREAL, Que., Sept. 1.—(AP)—Further action to promote economy by abolishing higher salaried positions in the Canadian National Railways was announced at the head offices here today. A number of officials with long periods of service were retired. Several positions were merged or dropped entirely.

The reorganization was not confined to the Canadian railways, but extended to the Central Vermont Railway, a subsidiary. Many changes were made in the personnel of the telegraph and telephone departments. All become effective today.

The Montreal and Saguenay divisions were united and the St. Lawrence division superintendency was merged with that of General Superintendent F. L. C. Bond of Montreal.

Plans Water Carriers' Group to Boom Trade Conditions

Washington, D. C., Sept. 1.—(AP)—Formation of a Waterways Transportation association to stabilize rates, demurrage, terminal use, etc., for inland water carriers will be advocated tomorrow before the advisory board of the Inland Waterways corporation. The proposal is backed by Gen. T. Q. Ashburn, the corporation's chairman.

This was made known today by Gen. Ashburn after a conference with Andrew Calhoun of Louisville, vice president of the American Barge Line.

He said the proposed association would look after the interests of the inland water carriers as the American Railway association does for the railroads.

RAIL CHIEFS GATHER HERE NEXT WEEK; TO TALK PAY CUT

[Chicago Tribune Press Service.]

New York, Sept. 1.—A committee of nine officials appointed for the purpose by the railroad managements, plans to prepare thirty day notices for service on the railroad unions on or about Oct. 1 stating the intention of the managements to demand under the terms of the railway labor act a 20 per cent wage reduction to supersede the present agreement expiring Feb. 1.

The form of notice will be devised by the committee at a meeting to be held in Chicago probably late next week.

In view of the success of methods followed in the negotiations in Chicago last winter which resulted in a voluntary 10 per cent reduction in wages from the levels then prevailing effective one year from last Feb. 1 it is understood the notices will extend to the unions an opportunity both for collective negotiation and collective arbitration under the terms of the act.

This means that the unions will be offered the alternative of arbitration of the 20 per cent demand, which would make possible a compromise award of 15 per cent, or, after all procedure under the law had been exhausted, enforcement by the managements of the original demand for a 20 per cent reduction from the levels in force prior to last Feb. 1. If reached by arbitration, the reduction would be effective for one year.

The advantage of early serving of notices on the unions would be, it was said, that the ground will be cleared for prompt action after expiration of the present agreement on Feb. 1. Delay might mean restoration of the old rates in a period between Feb. 1 and the time when the coming negotiations were concluded.

NORTH SIDE 'L' DEFAULTS ON ITS BONDS

Last Operating Line to Take Step.

BY OSCAR HEWITT.

Another of the "L" lines—the Northwestern—defaulted on its first mortgage bonds yesterday. That company has an issue of $12,708,000, but $3,129,000 of them are held in its sinking fund. Thus the default was on $9,579,000, now outstanding.

Total defaults on bonds of the Chicago Rapid Transit and underlying companies are $42,723,300, excluding the $18,563,000 of adjustment debenture bonds.

First Default in July.

The first default came July 1, a few days after receivers had been appointed for the elevated properties. Interest was not paid on two issues of first and refunding mortgage bonds of the Chicago Rapid Transit company. One issue, due in 1944, totals $10,678,500. The other, due in 1953, is for $8,023,500, of which $6,395,500 are in the hands of the public and the remaining $1,628,000 in the company treasury, but have been pledged.

These two mortgages of $18,712,800 cover the property of the South Side and the Oak Park elevated lines.

On that same day, July 1, the Metropolitan, west side lines, defaulted on $10,000,000 first mortgage bonds and $4,432,000 extension mortgage bonds. The default by the Northwestern involved the remaining trunk line of the Chicago Rapid Transit system. In addition, there was a default yesterday on that line's $195,000 equipment trust certificates, on which both the interest and principal were due.

The Union Elevated Railway company, operating the loop structure in the central business district, is all of the Rapid Transit system not yet in default. The Union Elevated draws its income from the use of the loop structure by the various lines.

It was rumored in La Salle street yesterday, however, that the loop will default on its first mortgage bonds on Oct. 1, the next interest paying date. Of the "L" loop first mortgage bonds there are $4,373,000 outstanding, but $528,000 of them are on deposit to secure the Northwestern Elevated first mortgage bonds and $43,000 more have been deposited as collateral to secure the Chicago Rapid Transit company's first and refunding mortgage bonds. So there are $3,802,000 of the loop first mortgage bonds in the hands of the public.

Has Other Bonds, Too.

In addition the loop property has also issued $498,000 of first mortgage bonds under a previous company title of Union Consolidated Elevated railway. Of these $46,000 are on deposit to secure Chicago Rapid Transit bonds and $45,000 is in the company treasury unpledged. That leaves in the hands of the public $407,000 of this particular brand of bonds. Interest of these will be due Nov. 1, and it is reported that they, too, will default.

Of the $85,716,245 of funded debt of the elevated properties, there remain the $18,563,000 of adjustment debenture bonds. These are due on July 1, 1963, but the interest on them was unpaid when due July 1. These bonds may draw interest at a rate not exceeding 6 per cent, but if the interest is unpaid it is cumulative at 4 per cent, but payable only if declared by the directors of the company. This 4 per cent has been accumulating since July 1, 1924, and now amounts to $5,568,900 on Jan. 1 last. The Central Trust company of New York is the depository for these debenture bonds.

German Tariff Rates Bar U. S. Office Equipment

BERLIN, Sept. 1.—(AP)—New tariff regulations effective Sept. 6 will virtually close the German market to American office equipment companies which have investments in Germany totaling approximately $11,000,000. The interests affected, it was learned today, have lodged vigorous protests at Washington in the hope of forestalling enforcement of the emergency decree creating the new duties.

U. S. TREASURY

Washington, D. C., Sept. 1.—The following is a statement of the condition of the United States treasury on Aug. 30:

Income to date this year	$130,705,626
Income to date last year	230,399,151
Decrease	$ 49,093,525
Outgo over income this year	$393,706,225
Outgo over income last year	396,365,600
Decrease	$ 2,659,375
Balance general fund today	$343,380,735
Balance previous day	347,315,043
Decrease	$ 3,934,308

Tariff Walls Rising Higher Against U. S.

OTTAWA, Ont., Sept. 1.—(AP)—The Ottawa Citizen predicted today that the tariff on American anthracite, established at 40 cents a ton at the last session of parliament, would be increased to 50 cents at the coming session to give British anthracite an additional 20 cent preference under the agreement between Canada and the United Kingdom. British anthracite now comes in free.

PROTEST GERMAN PLAN

BY SIGRID SCHULTZ.

[Chicago Tribune Press Service.]

[Copyright: 1932: By The Chicago Tribune.]

BERLIN, Sept. 1.—Chancellor Franz von Papen's government in its new chauvinistic era has decreed new import duties, some of which amount to virtual confiscation of a great deal of American capital placed in Germany in good faith by American firms who have been working here for more than a quarter of a century, according to a protest lodged by prominent American companies here.

The new measures, decreed by Von Papen to go into effect on Sept. 6, are directed against the American office equipment business in Germany. This industry would be wiped out at a single stroke if Von Papen enforces the decree, since it would be unable to cope with a 100 per cent increase in tariff rates.

Adds to German Capital.

American business men point out that American office equipment has been adding to Germany's total capital by investing close to $10,500,000 here without taking out foreign currency. American companies in Germany employ 6,000 Germans who would lose their jobs if the decree is enforced, they stated. They have also been paying Germany several million dollars in customs duties and taxes and almost half this amount again for transportation by federal railways and German shipping.

The blow is directed only against Americans since no other foreign nations are engaged in the manufacture of office equipment in Germany. Resentment at anti-American measures has been increased by the fact, as one of the most prominent Americans said, that the "German competing industry which has shown a lusty growth in recent years is almost entirely based on American models and practices."

To Renew German Credit.

BERLIN, Sept 1.—(AP)—The $90,000,000 rediscount credit granted to the Reichsbank by the World bank and guaranteed by the central banks of France, England and the United States, will be renewed for three months on its expiration Sept. 4, it was learned today.

BRITAIN RETALIATES

[Copyright: 1932: By the New York Times.]

LONDON, Sept. 1.—Some three cornered hitting among Germany, France, and Britain has followed the "further moderate regulation of imports" announced by the German chancellor last Sunday.

The increased German import duties put into force yesterday appear to be largely directed against British goods, as increases up to 300 per cent are made on textile imports.

Britain retaliated tonight with increased import duties on gloves, which come largely from Germany, and sausages, while France came into the contest with a demand that a certain proportion of British coal imported into France must in the future be carried in French ships.

Sends Coal to Germans.

Coal and textiles have been the two main British exports to Germany and the new duties should effectively throttle the entry of textiles as the quotas have throttled coal. The new duties fall especially heavily on the higher numbers of British cotton yarns, which recently have been competing strongly in the German market, and on waterproof clothing, a British specialty that has gained a good reputation in Germany.

The effect of the German coal quota during the first six months of this year is shown by the drop in value of British coal imported from £125,061 to £90,083. In the textile group the British exported cotton yarn to the value of £1,397,220 in the first six months of 1932, which was even better than last year.

15 Coastal Shipping Firms Agree to Continue Rates

Washington, D. C., Sept. 1.—(AP)—Fifteen shipping lines operating between Atlantic and Pacific ports via the Panama canal have agreed on a six months' extension of present regulations calling for uniform rates on enforcement of trade practices. The announcement was made today by Chairman O'Connor of the shipping board. He said he had been advised of the decision by Arthur C. Thackara, chairman of the United States intercoastal conference, in session in New York.

BETTER REPORTS ON CARLOADS ADVANCE RAILS

Utilities Stronger; Coppers Steady.

YESTERDAY'S AVERAGES

	High.	Low.	Last.	Net chge.
25 railroads	31.06	29.40	30.82	+ .81
25 industrials	103.43	100.68	102.47	+ .83
50 stocks	67.24	65.00	66.64	+ .92
50 stks. 1 yr. ago	124.64	122.44	122.91	....

BY FRED HARVEY.

[Chicago Tribune Press Service.]

New York, Sept. 1.—The railroad shares outdid the rest today. Improvement in carloadings, the prospect of still further gains, when the next report is made public next Saturday, together with the new boost the carriers have received from the merger conference here this week, are making the shares of this group look more and more attractive. Substantial gains were scored by such issues as Southern Pacific, Atlantic Coast line, Atchison, New York Central, Ontario and Western, and Pennsylvania, some of them rising to new tops for the movement. Canadian Pacific was active and strong all day, due to the rise in metal stocks.

Copper Shares Steady.

Copper shares failed to display much enthusiasm over notice of another advance in the price of that metal. Actual business in the copper industry continues small and the rising prices are said to be largely due to the conviction of a group of producers that it would be just as easy to sell metal at 7 as at 5 cents a pound.

The oils were under the influence of anxiety over the ability of the industry promptly to cut output. That group has been on the mend virtually ever since the upturn got under way, however, and the probabilities are that the leaders are somewhat fatigued from their exertions.

Utilities Fare Better.

Utilities looked up with the rest and there was a great deal of activity in the aviation group. United Aircraft achieved a new high on the rise of about a point. General Electric and Westinghouse went along with the utilities.

CHARGE GULF-N. Y. FERRY RATES AS UNFAIR TO WEST

Acting in behalf of the manufacturing and business concerns of the middle west the Chicago Association of Commerce has filed a protest with the interstate commerce commission against the new railroad car ferry freight rates between New York and southwestern ports anticipated early next month with the institution of a new service by Seatrain Lines, Inc.

Under plans already announced the Seatrain Lines will operate two newly built freight car carrying steamers from New York to the gulf, making it possible for eastern shippers to send their wares to New York, where the loaded cars will be placed on shipboard without the disadvantage of rehandling, and then carried to railroad terminals at southern ports for further rail delivery to destination.

The fact that this new service will be offered at lower rates and without the disadvantages that have marked previous transhipping from the car to the steamer and its attendant delays would give New York, New England, and other manufacturers as far west as Ohio a more pronounced advantage over their associates of the middle west than they already enjoy, the Association of Commerce maintains.

SUMMARY OF THE DAY'S MARKETS

NEW YORK STOCKS—Steady. Railroads in demand.

CHICAGO STOCKS—Mixed. Motors active.

NEW YORK BONDS—Steady. Rails improve.

FOREIGN EXCHANGES—Steady. Gold currencies firm.

WHEAT—Lower. Deliveries heavy.

CORN—Lower. Large offerings.

CATTLE—Mixed. Top steers unchanged; others lower.

HOGS—Higher. Up 10 to 20 cents. Top, $4.85.

COTTON—Lower. Liquidation.

SUGAR. Steady. Commission house selling.

COFFEE—Higher. Firmer spot market.

Exempt from all Federal Income Taxes

City of

Pittsburgh, Pa.

4¼% Bonds

Due July 1, 1934-45

Due August 1, 1935-45

Legal Investment for Savings Banks and Trust Funds in New York, Massachusetts, Pennsylvania and other States.

Eligible, in our opinion, as security for Postal Savings Deposits

Prices to Yield 3.25-3.95%

Chase Harris Forbes Corporation

112 West Adams St., Chicago

New York Boston

Announcement

MR. JOHN H. RUMBAUGH

RECENTLY VICE-PRESIDENT OF THE CONTINENTAL ILLINOIS BANK & TRUST COMPANY, CHICAGO, AND FORMERLY MANAGER BOND DEPARTMENT OF THE FEDERAL RESERVE BANK OF CHICAGO, HAS BECOME ASSOCIATED WITH US AS A VICE-PRESIDENT, WITH HEADQUARTERS AT OUR CHICAGO OFFICE.

C. F. CHILDS AND COMPANY

INCORPORATED

The oldest house in America specializing in Government Securities

NEW YORK CHICAGO

SAN FRANCISCO CINCINNATI ST. LOUIS KANSAS CITY

BOSTON PHILADELPHIA PITTSBURGH ATLANTA WASHINGTON, D. C.

PRICES OF HOGS MOVE FORWARD IN ACTIVE BUYING

General Average for Day Advances 15 Cents.

CHICAGO LIVE STOCK

HOGS.

Receipts, 13,000; shipments, 1,000.

Bulk of sales	$3.75@4.80
Light, good to choice, 140@160	4.30@4.65
Light, good to choice, 170@180	4.70@4.85
Good to choice, 180@210	4.70@4.85
Good to choice, 230@250	4.35@4.70
Good to choice, 260@325	4.10@4.45
Pigs, good to choice, 100@135	4.00@4.30
Pigs, fair to good, 100@125	3.25@4.00
Pigs, inferior to fair, 60@125	2.75@3.25
Light packing sows, 270@350	3.70@4.00
Heavy packing sows, 350@550	3.25@3.70

CATTLE.

Receipts, 6,000; shipments, 2,500.

Prime steers, 1,000@1,500	$9.25@10.00
Good to choice, 700@1,300	8.50@ 9.75
Bulk of sales	6.50@ 8.75
Poor to choice, 700@1,000	5.00@ 9.75
Low grade killing steers	3.00@ 4.75
Cows, choice to prime	4.75@ 5.25
Cows, good to choice	4.00@ 4.75
Cows, common to fair	2.75@ 3.75
Canners and cutters	1.50@ 2.75
Heifers, yearlings, gd. to choice	6.75@ 8.00
Heifers, fair to good	5.25@ 6.50
Bulls, bologna, common to good	2.50@ 3.35
Calves, poor to choice	3.00@ 8.00
Stockers and feeders	3.75@ 6.50

SHEEP AND LAMBS.

Receipts, 22,000; shipments, 5,000.

Native lambs, good to choice	$6.00@6.75
Native lambs, medium to choice	5.50@6.00
Native lambs, common to fair	4.50@5.50
Native lambs, culls	3.00@4.00
West. range lambs, gd. to choice	5.75@5.95
Wethers, twos, fair to best	2.50@3.50
Feeding lambs, fair to good	4.75@5.25
Ewes, light, good to choice	1.50@3.00
Ewes, heavy to choice	1.00@1.25
Ewes, inferior to fair	.50@1.00
Yearlings, all grades	3.50@4.75
Bucks	1.00@1.75
Breeding ewes	3.25@4.50

COMPARATIVE PRICES.

HOGS—Bulk of sales yesterday	$3.75@4.80
One month ago	3.75@4.80
One year ago	5.15@6.60
Top yesterday, $4.85; average, $4.25.	
CATTLE—Bulk of sales	$6.50@8.75
One month ago	7.00@8.90
One year ago	7.00@9.15
Top yesterday, $10.00; average, $7.60.	
SHEEP—Western range lambs	$5.25@5.95
One month ago	5.00@6.00
One year ago	5.25@7.50
Top yesterday, $6.75; average, $5.50.	

Estimated receipts at Chicago today: Cattle, 1,500; hogs, 13,000; sheep, 10,000.

Hog prices pushed forward again on active local buying yesterday and finished within 10@15c of the highest spot since the middle of last month. The general average for the day gained 15c, going up to $4.25, which equals the highest in 16 days. The practical top advanced 15c to $4.85, reports of a $4.90 sale failing to materialize. Current quotations are within 65@75c of the year's peak and $1.00@1.60 above the low spot last May.

At the high time in July the peak price reached $5.55, while at the low time in May top hogs sank to $3.30. The high daily average was $5.00 in July and the low daily average was $3.15 in June.

Eastern houses bought lightly again yesterday, but after local packers had filled their orders very little remained on the market. Advance estimates placed today's probable supply at five markets at 34,000, this total comparing with actual arrivals of 42,300 last Friday. Receipts of hogs all last month were moderately large for August. The total at Chicago at 511,142 was largest since May and compared with 421,859 in July.

Cattle Action Limited.

Action in the cattle market yesterday was confined to the scant supply of well finished medium and weighty beef steers that are selling at $9.00 and above. Several carloads sold to Swift and Wilson at $10.00, equaling the highest sale of the season. Plainer kinds continued to drag and in spots worked slightly lower before the session ended. Cooler weather favored the buying side, but failed to stimulate action in the wholesale trade.

With poorer grades of stock slipping lower on most sessions, the range of prices has worked considerably wider. The inside price for beef steers sank to $4.75 on low days this week, while tops reached $10.00 on several sessions. Off colored ill bred native grass steers occasionally sold down to $4.00 and less. Total cattle receipts have been running exceptionally light for this time of the year, although the August total at 174,988 was largest of the year. It was the smallest for August since 1884. The August average price of steers at $7.90 compared with $7.95 in July, the only higher monthly average since last November.

Top Lambs Steady.

Closely sorted top native lambs held steady yesterday, but the rank and file moved slowly all day and closed weak to 25c lower. A break in the wholesale market for dressed lamb curtailed buying by local houses to some extent. Three decks of fancy ewe and wether lambs from Illinois and Iowa farms topped the market at $6.75, going to packers at that figure, which equals the highest sale in more than a month.

Few others passed $6.00, while the tops from 70 carloads of range lambs sold at $5.95 and below. Although a few lots of outstanding native lambs have been selling well above the bulk, the general lamb market is at the lowest spot in many years. The August average cost of live lambs set a new low of $5.25.

HAY MARKET QUIET

There were 7 cars of hay on track on Thursday, 6 timothy and 1 car of alfalfa. Shipping advices are still scanty, but despite the drop in the run the last few days buyers do not seem any more anxious than they were when the daily arrivals were somewhat in excess of the current ones.

U. S. grades—	No. 1.	No. 2.	No. 3.
Timothy	$11@12	$10@11	$8@9
Tim lt clover mixed	11@12	10@11	8@9
Tim med clover mixed	11@12	10@11	8@9
Clover lt tim mixed	11@12	10@11	7@9
Clover	10@11	7@10	6@7
Tim lt grass mixed	11@12	10@11	8@9
Tim heavy grass mixed	9@11	8@ 9	7@8
Alfalfa, extra leafy	12@13	9@11	6@8
Mixed hay	10@11	9@10	7@8

Sample grade, $5.00@7.00.
STRAW—Wheat or oat, $6@7; rye, $7@8.50.

BUSINESS SESSIONS TODAY

MEETINGS.

Spool Cotton................Edgewater Beach

LUNCHEONS.

Estate of Marshall Field....Great Northern
Executive Club....................Sherman

EVENING EVENTS.

Brotherhood of Railway Clerks....Morrison
Cook County Currency Exch. Assn..Morrison
Glass Bottle Blowers Assn..........Morrison
Josten Sales Convention..............Morrison

[Compiled by the convention bureau of the Chicago Association of Commerce, to which please send any additions or corrections.]

DRY GOODS.

NEW YORK, Sept. 1.—(AP)—Cotton goods were quieter today in the gray goods division with prices somewhat easier. Finished goods continued in moderate demand. Silks were in moderate call for prompt shipment. Men's wear and women's worsted dress goods sold steadily. Rayon sales continued steady and production is being increased rapidly. Burlaps were firmer. Finishing plants are more active than for some months.

NEW · YORK · CURB · TRANSACTIONS

Thursday, September 1, 1932.

Shares sold today	400,600	Total sales 1932 to date	38,929,000
Year ago	309,500	Total sales 1931 to date	73,177,184

Stock	Sales.	High.	Low.	Close.	Net chge.
A					
Acme Steel	50	18½	18½	18½	+ 6½
Ala Pw $7 pfd	10	86½	86½	86½	+ 2½
All Am Gen.	100	8	8	8	+ 1
Allied Mot Ind	100	⅝	⅝	⅝	+ ⅝
Alum Co Am	1,050	71	66½	70½	+ 3½
Alum Ltd	400	31	28¾	31	+ 4
Do C war	156	3½	2	3½	+ 1½
Do D war	204	4½	3½	4½	+ ⅝
Am Austin	500	⅜	⅜	⅜	....
Am Beverage	500	7½	7½	7½	....
Am Cap pr pf	100	34	34	34	− 2
Am Cit P&LB	1,000	6¼	6¼	6¼	− ⅛
Am C Pw A	1,400	½	½	½	....
Do B	200	1/16	1/16	1/16	− 1/16
Am Cyan B	13,600	8½	6⅞	8⅛	+ 2
Am El Sec pf	100	22½	22½	22½	+ 3
Am&Fgn P w	1,100	8⅜	8	8⅜	+ ⅝
Am Founders	300	2⅝	2½	2⅝	....
Am Gas & El	4,100	39⅝	37	39	+ 1½
Am Invest	800	4¼	4	4¼	+ ½
Do war	200	1½	1½	1½	− ½
Am Lgt & T	1,200	23⅛	23	23	− ⅛
Am Sup Pow	18,200	7⅞	7⅛	7⅝	+ ¼
Am Thrd pfd	100	2⅝	2⅝	2⅝	− ⅜
Am Sup P pfd	600	48	44	48	+ 3½
AmUt&G Bvtc	100	⅝	⅝	⅝	....
Anch Post F	500	2¾	2½	2¾	+ ¼
Arct Rad Tbe	100	1⅛	1⅛	1⅛	+ ⅛
Ark Nat Gas	100	3⅜	3⅜	3⅜	....
Do A	1,800	2⅝	2½	2½	− ⅛
Do pfd	2,400	5	4½	4½	− ⅝
Ark P&Lt pfd	100	76	76	76	+ 6
As G & El A	1,300	4	3½	4	− ⅛
Do pfd	90	32⅝	31	31	− ⅝
As G & E	200	5⅛	5⅛	5⅛	− ⅛
Do war	2,000	⅛	⅛	⅛	....
As Rayon	400	3⅝	3½	3½	+ ¼
As Tel Ut	900	3¼	3	3¼	− ¼
Atlas Corp	17,000	10⅜	10	10⅜	+ ¼
Do pfd A	300	36½	36¼	36¼	− 3½
Do war	2,300	3¼	2⅞	3⅛	+ ⅛
Auto Vot Mch	100	2⅝	2⅝	2⅝	− ⅛
B					
Blue Ridge	1,000	4	3⅝	3⅝	− ¼
Do cvt pfd	400	30⅛	29⅝	30	− ⅝
Braz Tr & Lt	600	10⅛	9⅞	10	+ ⅜
Buckeye P L	100	23⅛	23⅛	23⅛	− ⅛
Burma Ltd	200	1⅛	1⅛	1⅛	....
Butler Bros	100	3⅛	3⅛	3⅛	....
Bwna M 'Kub	400	⅛	⅜	⅛	+ ⅛
C					
Cab & Wire A	400	⅛	⅛	⅛	+ ⅛
Do B	300	⅛	....	....	....
Do pfd	100	2⅝	2⅝	2⅝	+ ⅛
Can Mrc Wrl	10,100	2¼	1⅞	2	+ ⅛
CAM Co vtc	200	⅛	⅛	⅛	+ ⅛
Carib Syn	400	⅛	⅛	⅛	+ ⅛
Carnation	200	12	12	12	− ⅝
Carrier Corp	300	11	10⅝	11	+ ⅛
Celanese pfd	50	39⅝	39⅝	39⅝	....
Do 1st pfd	100	26	26	26	+ 2
Cen P S 7% pf	25	11⅝	11⅝	11⅝	....
Cent Pb S A	500	1⅜	1⅛	1⅛	− ¼
Do Del	200	1½	1½	1½	− ¼
Cent St El	2,600	4	3⅜	4	....
Centrif Pi	100	3¼	3¼	3¼	+ ¼
Do cv pf nw	50	20	20	20	+10
Cities Serv	10,900	5⅝	5¼	5¼	− ⅛
Do pfd	100	32	32	32	− 1
Cit Sv P6% pf	50	25	25	25	....
Clde Neon Lts	400	1⅜	1⅜	1⅜	− ⅛
Colomb Syn	1,700	⅛	⅛	⅛	....
Colon Oil	100	1⅛	1⅛	1⅛	....
ColuG&E cv pf	225	102	100¾	102	+ 1½
Colu O&G vtc	3,500	1¼	1⅛	1¼	+ ⅛
Comw Edison	300	87¾	87	87	....
Cmw & S war	6,300	⅛	⅛	⅛	....
Cons Cop M	100	1¼	1¼	1¼	....
Cns G&E Balt	300	66¼	66	66¼	− ⅛
Cns M&S Can	10	80	80	80	+11
Cord Corp	1,300	4¼	4	4¼	....
Cosden Oil pf	200	7	6	7	+ ½
Do C O D	2,500	2¼	2	2¼	+ ⅛
Cor&Rey pf A	100	14	14	14	− ⅜
Creole Pet	200	2⅝	2⅝	2⅝	− ⅛
Cresson Gold	600	⅛	⅛	⅛	....
Crocker Wh	300	7½	7¼	7½	+ ½
Crown C Pet	300	⅛	⅛	⅛	....
Curtis Mfg A	2,000	6⅝	6	6⅝	+ ⅝
Cusi Mex	5,700	⅛	⅛	⅛	....
D					
Darby Pet	100	6½	6½	6½	....
Deere & Co	4,400	14½	13⅝	14¼	+ 1½
De Forest	9,100	⅝	½	⅝	+ ⅛
Detr Aircraft	900	⅜	⅜	⅜	....
Drvr-Harris	200	11	11	11	....
Dubilier Con	300	⅝	⅝	⅝	− ⅛
Duval Tex	100	⅝	⅝	⅝	....
E					
EG&F pfd	25	64	64	64	− ⅛
Do pr pfd	75	65	65	65	+ ⅝
E St Pw A pf	75	31½	29	31½	+ 2⅝
Do B	300	4⅝	4⅝	4⅝	+ ⅛
E Ut Asso cv	100	4⅝	4⅝	4⅝	+ ⅛
Eisler Elec	500	2	1¾	2	....
El Bd & Sh	56,300	41⅝	38⅝	40¾	+ 1¾
Do pfd	200	59⅝	59	59	+ 1
Do 5% pfd	200	53¼	52½	53¼	− 2⅛
El Pw As A	100	8	8	8	+ ⅛
Do opt war	300	6⅝	6⅝	6⅝	− ⅛
El Prod Colo	200	3⅛	3⅛	3⅛	+ ⅛
Elect Sh pfd	100	53	53	53	....
EmpG&F 8% p	50	30	30	30	+ 2
Europ El A	100	3⅝	3⅝	3⅝	+ ⅛
Do deb rts	300	⅛	⅛	⅛	....
F					
Fansteel	100	2	2	2	+ ⅜
Feder Met	100	16⅝	16⅝	16⅝	+ ⅛
Fla P&L 7 pf	125	56⅝	56⅝	56⅝	+ ⅛
Ford M Fran	100	4⅜	4⅜	4⅜	+ ⅛
Ford Mot Ltd	1,200	4⅝	4⅜	4½	+ ⅛
Fore Dairy	100	⅝	⅝	⅝	+ ⅛
Franklin Mfg	100	2½	2½	2½	+ ⅛
G					
Gen Alloys	300	1⅜	1⅜	1⅜	....
Gen Aviation	100	3	3	3	+ ¼
Gen Cap	100	20	20	20	+ 9
G El Ltd rct	100	7	7	7	....
Gen Pub S pf	10	40⅝	40⅝	40⅝	+ ⅛
G T E cv pf	300	⅛	⅛	⅛	+ ⅛
Glen Alden	1,700	21	20⅝	21	+ ⅛
Globe Underw	100	3⅜	3⅜	3⅜	....
Gold Seal El	300	⅛	⅛	⅛	....
Goldman Sach	3,100	4⅜	4	4⅜	+ ⅛
Gohr Mfg vtc	100	12½	12½	12½	+ ⅛
GtA&P 1st pf	30	117⅝	117⅝	117⅝	− ⅛
Greenfi T&D	100	1⅛	1⅛	1⅛	+ ⅛
Groc Str vtc	300	1⅛	1⅛	1⅛	+ ⅛
Gulf Oil Pa	2,100	40⅝	39⅝	39⅝	− 1⅛
H					
Hamil G vtc	100	⅛	⅛	⅛	+ ⅛
Hap CandyStA	100	⅛	⅛	⅛	+ ⅛
Hecla Min	100	4½	4½	4½	+ ⅛
Hir Walker	100	6⅛	6⅛	6⅛	....
Do pfd	300	8⅜	8⅜	8⅜	....
Horn & Hard	100	25⅝	25⅝	25⅝	....
Hud Bay M&S	600	4⅛	4	4	− ⅛
Humble Oil	600	50⅝	50	50	− ⅛
Hydro El Sec	100	7⅝	7⅝	7⅝	....
I					
Imp Oil Can	600	9⅜	9¼	9¼	....
Insull Util	1,100	⅛	⅛	⅛	....
Insuran Sec	800	2⅝	2½	2⅝	+ ⅛
Interc Petrol	4,200	⅛	⅛	⅛	....
Internat Pet	1,100	11	10⅝	11	....
Inter S Raz B	100	4	4	4	− 1
Inter Sup Pw	300	14	13⅝	14	+ ⅛
Do Util B	1,100	3	2⅝	3	....
Interst Equit	900	1	⅞	⅞	− ⅛
Inter PDel pf	20	40	40	40	+ 8⅝
Irving Air Ch	100	5⅝	5⅝	5⅝	− ⅛
Ital Super A	2,800	3⅛	3	3⅛	....
J					
Jonas Naum	600	1	1	1	+ ⅛
K					
Kirby Pet	200	⅜	⅜	⅜	− ⅛
Kolster Brand	100	1⅛	1⅛	1⅛	− ⅛
L					
Leonard Oil	500	⅜	⅜	⅜	....
Lone Star Gas	2,400	9⅝	9⅜	9⅜	....
Louis L & E	100	1	1	1	....
M					
Magdal Syn	11,700	⅛	⅛	⅛	+ ⅛
Mercant Strs	100	13	13	13	....
Mid West Util	4,500	⅝	⅝	⅝	− ⅛
Do cv pf xw	400	3½	3	3½	− ⅝
Mo Kan P L	200	½	½	½	− ⅛
Moh Hd 1 pf	50	87	87	87	− ⅛
Moody I ptc pf	100	15	15	15	+ 1
Mount Prod	100	4⅝	4⅝	4⅝	+ ⅛
N					
Nat Avia	1,600	5⅛	4⅝	5⅛	+ ½
Nat Fuel G	2,000	13⅝	13⅛	13⅛	− 1
Nat Investors	400	3⅛	3	3	− ⅛
N Mex&Ariz	500	1⅛	1⅛	1⅛	+ ⅛
Newmont Min	2,700	24⅝	24	24⅝	− ⅛
N Y Transit	600	5⅝	4½	5⅝	+ 1⅛
NY Wt Svc pf	75	32	31	32	+ ½
Niag Hud Pw	3,200	18⅛	17⅝	18⅛	+ ⅛
Do A war	200	1⅜	1⅜	1⅜	....
Do C war	100	1	1	1	+ ⅛
Niag S Md B	100	10⅝	10⅝	10⅝	− ⅛
Nor Eur Oil	200	⅛	⅛	⅛	− ⅛
Nor Sta P A	200	72	70⅝	72	....
O					
Ohio Cop	6,200	⅛	⅛	⅛	....
P					
Pac G&E 1pf	100	24	24	24	+ ⅛
Do 5½ pf	100	21⅝	21⅝	21⅝	....
Pan Am Air	300	26⅝	26	26	+ 1
Pantepec Oil	100	⅛	⅛	⅛	....
Paramt Mot	100	5⅝	5⅝	5⅝	− ⅛
Parker R Pr	100	23	23	23	− 3
Pennroad	8,300	3⅝	3⅜	3⅝	+ ⅛
Pa Mex Fuel	100	8⅝	8⅝	8⅝	....
Philip MorrisA	100	19	19	19	+ 2
Do cons	300	3⅛	3⅛	3⅛	− ⅛
Phoenix Sec	900	1	⅞	1	+ ⅛
Pilot Radio A	900	2⅝	2⅝	2⅝	....
Pitney Bowes	200	3⅛	3⅛	3⅛	+ ⅛
Plymouth Oil	500	10⅝	10	10⅝	+ ⅛
Prod Roy	600	⅛	⅛	⅛	....
PubUtHold wr	400	⅛	⅛	⅛	....
Do x w	600	1⅛	1	1	− ⅛
Do pfd	100	5⅝	5⅝	5⅝	− ⅛
Pug Sd P 5 pf	50	50	50	50	− 3
Pyrene	100	2⅝	2⅝	2⅝	....
Q					
Quaker Oats	100	92½	92	92½	+ 3½
R					
Rainb Lum A	200	1	⅞	1	+ ⅛
Relian Intl A	200	2⅛	2⅛	2⅛	+ ⅛
Raybarn Inc	1,000	2⅛	1⅝	1⅝	− ⅛
RichRad cv pf	100	2⅛	2⅛	2⅛	+ 1½
Roan A Cop	500	7⅝	7⅝	7⅝	− ⅛
S					
St Regis Pap	7,800	6½	6	6	+ ⅛
Salt Cr Con	400	⅛	⅛	⅛	....
Schulte R Est	100	⅛	⅛	⅛	+ ⅛
Seaboard Util	200	1⅛	1⅛	1⅛	....
Segal Lock	100	1⅛	1⅛	1⅛	....
Selected Indus	400	2⅛	2	2	− ⅛
Do al ctf	200	54	53½	53½	− 1½
Selfr Pro Strs	700	1	1	1	+ ⅛
Sentry S Con	100	⅛	⅛	⅛	....
Shattuck Denn	100	3	3	3	+ ⅛
Shenandoah	1,300	4⅝	4⅛	4⅝	+ ⅛
Do pfd	800	22	20	22	+ 1
Sherwin Wms	75	25⅝	25¼	25⅝	− 1⅝
Silica Gel ctf	5,800	3	1⅝	3	+ 1½
Singer Mfg	90	120	120	120	....
Smith A O	2,450	40⅝	34⅝	39⅝	+ 5
So Penn Oil	100	15	15	15	....
So Nat Gas	100	⅝	⅝	⅝	− ⅛
Southland Roy	100	4	4	4	− ⅛
St Oil Ind	7,100	24	23⅝	23⅝	+ ⅛
St Oil Ky	1,500	13⅝	13⅝	13⅝	− ⅛
St Pw&L B	100	13	13	13	+ 1
Std Pub Svc A	100	3⅝	3⅝	3⅝	− ⅛
Std Sil Lead	1,600	⅛	1/16	⅛	+ 1/16
Starrett pfd	100	1⅜	1⅜	1⅜	+ ⅛
Stuts Mot Am	300	20½	20	20	+ ½
Sunray Oil	400	1/16	½	1/16	+ 1/16
Swift & Co	1,300	10½	10	10	....
Swift Int	2,300	22½	20¾	22	+ 1½
T					
Technicolor	800	4	3¾	3¾	− ¼
Teck Hugh G	600	3¼	3	3	....
Texon Oil	300	9⅝	9½	9½	+ ⅛
TobProd ofDel	3,000	⅛	⅛	⅛	+ ⅛
Tob Sec Ltd	100	10½	10½	10½	+ 2⅝
Transcont Air	100	4	4	4	+ ¼
Trans Lux	1,000	2	2	2	....
TubizeCh Crp	1,600	14	10¼	12⅝	+ 2¼
U					
Un Gas Can	300	5	4¾	5	....
Unit Corp war	500	5⅝	5⅝	5⅝	....
Unit Founders	8,700	3	2⅝	3	....
United Gas	7,100	4¼	4	4¼	+ ¼
Do war	1,000	1¼	1¼	1¼	+ ⅛
Do pfd	1,400	49⅝	47	49⅝	+ 1½
Un Lt & Pw A	2,500	7⅝	7⅛	7⅝	+ ⅛
Do cv pfd	200	35	34⅜	35	....
Unit Prof Shr	100	1¼	1¼	1¼	− ⅛
U S Elec Pow	1,500	2	1⅝	2	....
U S Finish	200	4	3½	4	− ⅛
Unit Stores vtc	500	½	⅜	½	+ 1/16
Utah P & L pf	50	58	58	58	− 2
Utility Equities	200	3⅜	3⅜	3⅜	− ¼
Util Pow & Lt	1,000	3¼	3⅛	3¼	....
Utility & Ind.	100	2⅝	2⅝	2⅝	....
V					
Van Camp	800	⅝	⅝	⅝	....
Do pfd	1,000	1⅝	1	1	− ⅛
W					
Wenden Cop	300	⅛	⅛	⅛	....
West Md pfd	100	49	49	49	+22
WestvacoChl p	25	62½	62½	62½	− ½
Woodley Pet	100	2¼	2¼	2¼	+ ⅛
Woolworth Ltd	500	10	10	10	....
Y					
Y Oil & Gas	100	⅝	⅝	⅝	....

DOMESTIC BONDS.

No. thous.	High.	Low.	Close.	Net chge.
1 Ala Pw 5s '68	87	87	87	− 1½
13 do 4½s 1967	78¼	78	78	− 1
5 Alum Co 5s '52	98	97½	98	+ 1
3 Alum Ltd 5s '48	67	67	67	+ 1
2 AmCwthP 6s '40	5	5	5	+ ⅝
5 do 5½s '53	4½	4	4	− ⅝
1 AmE&P 6s '57 A	40	40	40	....
5 AmG&Pw 6s '39	39	38	39	+ 1
11 do 5s 1953	31¾	31¼	31¼	+ ½
22 AmP&L 6s 2016	72¾	72	72	+ ⅛
5 Am Rad 4½s '47	94	93⅝	93⅝	− 1½
6 AmRoll M 5s '48	57⅜	57	57	− ⅝
1 do 4½s 1933	71	71	71	....
7 Am Seat 6s '36	39	36	38¼	− ⅛
1 Appal Gas 6s '45	8	8	8	+ ⅛
1 Appal Pw 5s '56	89	89	89	− ½
4 ArnoldsPr 6s '41	46	46	46	....
25 ArkP&L 5s '56	88	88	88	....
7 Asso El 4½s '53	54	53½	54	− 1
20 AssoG&E 5s '50	37¼	36	36¼	− 1
5 do 5½s 1977	40	39½	40	+ ½
74 do 5s '68	35	34¾	35	+ ⅝
108 do 4½s '49 C	34¼	33	34¼	+ ¾
2 AssoRayon 5s '50	41	41	41	+ 1
8 AsTelUt 5½s'44C	31¼	31	31	+ 1
5 AssoT&T5½s'55A	43¾	43¾	43¾	− ½
5 BaldwLoc5½s '33	85	85	85	+ ½
12 BellTCan 5s '55A	96¾	96½	96¾	− ⅛
1 do 5s 1957 B	96	96	96	− ⅝
4 BirmWW 5s C'57	82¼	82¼	82¼	+ ¼
3 BostCGas 5s '47	101	101	101	....
2 BfloGenEl 5s '39	104¼	104¼	104¼	+ ⅛
3 CNRyEq 7s '35E	100⅞	100⅞	100⅞	− ⅛
2 CanNPw5s '53 A	74	73	73	....
2 CapAd5s '53A xw	75	75	75	....
12 CaroP&L 5s '56	78	77¼	78	+ ¼
3 CaterTrac 5s '35	90	90	90	+ ½
1 Cen IllPS5s '56 E	80	80	80	− 2
3 do 4½s '67 F	75⅜	75⅜	75⅜	+ ⅛
4 CenP&L 5s '56	67¼	66½	67¼	+ 1½
99 CenPSvc 5½s '49	13	10½	12½	+ 6
5 do 5½s '49 xw	11⅝	11½	11½	− ¼
34 CenStEl 5½s '54	50½	49	50	+ ⅛
9 do 5s '48	51	49½	50	− 1
2 CenStP&L5½s'53	45½	45	45	− ⅝
5 ChiDisE4½s '70A	76	76	76	− 2
7 ChiRy cod 5s '27	52½	52½	52½	− ½
5 CigStrR5½s '49A	20½	20½	20½	− ⅛
1 CinStCar5½s'52A	57	57	57	− 1
2 do 6s 1955 B	60	60	60	− 1
3 Cit Ser 5s '66	47½	47⅜	47⅜	− 1½
109 do 5s 1950	48¾	47¾	48	− ½
9 CitSvcGas5½s '42	61½	60⅝	61⅝	− ⅛
2 CitSvcGP 6s '43	65⅝	65⅝	65⅝	− ⅛
2 CitSvcPw5½s '52	52½	52½	52½	....
11 ClElIllum5s '54A	103⅝	103⅛	103⅝	+ ¼
2 do 5s 1961 B	104	103½	103½	....
5 do 5s 1939	104¾	103¾	104¾	+ ⅛
3 CwthEd 5s '53A	100	100	100	+ 1½
8 do 5s 1954 B	99¼	98⅝	99	− ⅛
5 do 4½s '56 C	94½	93⅝	94	....
5 do 4½s '57 D	94	94	94	− ¼
18 do 4s '81 F	83⅛	81⅝	83⅛	....
83 do 5½s G '62	101½	101	101½	+ 1
17 CwthSub5½s'48A	79¼	79	79¼	+ ⅛
2 ComtyP&L 5s '57	58¾	58	58⅝	+ ⅛
2 ConnL&P5s D'62	101	101	101	− ½
2 CGasBal5½s'52E	105⅝	105⅝	105⅝	....
4 do 4½s '70 H	102½	102	102	+ ⅛
7 CGELA&P 4½s '35	102¾	102½	102⅝	+ ⅛
1 CGUt 6½s '43 A	24	24	24	− ¼
3 do 6s '43 A	35	34⅜	34⅜	− ⅝
9 ConsPw 5s '36	102⅛	102⅛	102⅛	− ⅛
3 do 4½s 1958	98	98	98	− ⅛
23 C Gas&E 5s'58 A	61½	60⅛	61	− ⅜
10 ConOil 5½s '37	94⅛	94⅛	94⅛	− ⅛
13 Crane Co 5s '40	79½	79⅛	79⅛	− ⅜
2 Cruc Stl 5s '40	64	64	64	− 1
1 CudahyP 5½s '37	89	89	89	....
3 do 5s 1946	99¼	99¼	99¼	− ⅛
2 DalP&L 6s '49A	106	106	106	+ 1
7 DaytonP&L5s '41	99⅜	99⅜	99⅜	− ⅛
26 do 5s 1941 new	99⅜	99	99⅜	− ⅛
5 DerbyG&E 5s '46	71¾	71¾	71¾	− ⅛
5 DetrCGas 6s '47A	94	93	94	+ ⅛
1 DetIntBrdg 7s '52	1⅛	1⅛	1⅛	− ⅛
2 do 6½s 1952	7	7	7	+ 2
6 EUtInv 5s' 54 A	30½	29	30½	− ⅛
25 EdEl Ill 5s '35	102	101⅝	101⅝	....
4 do 5s 1934	101⅝	101⅝	101⅝	....
10 do 5s 1933	101⅝	101⅝	101⅝	− ⅛
2 ElPasEl 5s A '50	86⅝	86⅝	86⅝	+ ⅛
46 ElPw&L 5s 2030	60	59	59	− ⅛
3 EmpDisEl 5s '52	55⅛	55⅛	55⅛	+ ⅛
2 EmpO&R 5½s '42	55	55	55	− ⅛
1 Erie Ltg 5s '67	96⅝	96⅝	96⅝	− ⅛
17 FedWat 5½s '54	47⅝	46	47⅝	+ ⅛
3 Fire C M 5s '48	79⅝	78⅝	78⅝	− ⅛
3 Fire Tire 5s '42	84	84	84	....
43 FiskRub 5½s '31	42⅝	41⅝	41⅝	− ⅛
2 do 5½s '31 cod	41⅝	41⅝	41⅝	− ⅛
19 FlaP&L 5s '54	74⅛	73	74	+ ⅛
3 GarlockPk 6s '39	63⅛	63	63	− ⅛
3 GaryE&G5s '34 A	78⅛	77	78⅛	− ⅛
5 GatinPow 5s '56	72⅛	72⅛	72⅛	− ⅛
4 do 6s 1941	63⅛	63⅛	63⅛	+ ⅛
5 do 6s '41 B	63⅛	63	63⅛	+ ⅛
2 GenCig 6s '35	102⅛	102⅛	102⅛	− ⅛
1 GenMAcc 5s '33	101	101	101	....
7 do 5s '34	101	100⅝	101	+ ½
1 do 5s 1936	100⅝	100⅝	100⅝	....
9 GenPUt 6½s '56	36⅝	36	36⅝	+ ⅛
10 GWWks 5s '43 A	42⅛	40⅝	41⅝	+ 1⅝
2 do 6s '44 B	19	19	19	+ 1
29 GeoPow 5s '67	85⅛	84⅝	85⅛	....
1 GeoP&Lt 5s '78	62	62	62	− 1⅛
19 Gillette 5s '40	96⅝	96⅝	96⅝	− ⅛
9 GlAldCoal 4s '65	57⅝	55⅝	57⅝	+ 1⅝
8 Glid Co 5½s '35	87⅝	87⅝	87⅝	− ⅛
1 Gobel A6½s '35A	72	72	72	− 2
3 Grand FW 6s '48	7	7	7	....
2 GrTrk 6½s '36	99⅝	99⅝	99⅝	....
4 GtNorPwr 5s '35	100	100	100	....
5 GulfOilPa 5s '47	97⅝	97⅝	97⅝	− ⅛
1 GrGripSh 6s '44	2⅛	2⅛	2⅛	....
3 GulfStUt4½s '61B	67⅝	67⅝	67⅝	− ⅛
11 HoodRub 7s '36	60	57	57	−13½
41 do 5½s 1936	46	38	42	− 6½
1 Houst Gulf Gas 6½s '43 w w	43½	43½	43½	− ⅝
10 do 6s 1943 A	55⅝	55	55	− 1
6 HoL&P 4½s '78D	91⅝	91	91⅝	+ ⅛
7 do 4½s '81 E	88⅝	88⅝	88⅝	....
2 Hud Bay 6s '35	75	74	74	− 2
1 HyP NiaF 5s'50	103	103	103	....
15 Ill CnRR 4½s' 34	54	51⅛	54	+ 2⅛
2 Ill Nor Ut 5s '57	93	91	91	+ 1
13 Ill P&Lt 5s'56C	71⅝	71	71⅝	− ⅛
10 do 5½s '57	68	67⅝	67⅝	− 2⅛
4 do 6s '53 A	81	80	81	+ ⅛
1 Ind&Mich 5s '55	93	93	93	+ ⅛
2 do 5s '57	100	100	100	....
2 Ind El 6s '47	79⅝	79⅝	79⅝	....
11 do 5s '51 C	74⅝	74	74	− 1⅛
6 Ind Svc 5s '63A	37	36	36⅝	− ⅛
1 IndplP&L 5s'57A	94⅝	94⅝	94⅝	+ 1⅛
5 Insull Ut 5s'49A	5	5	5	− ⅛
19 InslUtInv 6s '40B	4⅛	4	4⅛	− ⅛
1 IntPwSec 7s'57E	81⅝	81⅝	81⅝	+ 2⅛
10 do 7s '52 F	68⅝	68⅝	68⅝	+ ⅛
1 do 6½s '54 B	103⅝	103⅝	103⅝	+ ⅛
2 Int Salt 5s '51	70⅝	70⅝	70⅝	− 4⅛
2 Int Sc Am 5s '47	55⅝	55⅝	55⅝	− 1⅛
7 Inters Pw 6s '52	50⅝	49⅝	50	....
11 do 5s '57	65⅝	64⅝	65⅝	+ ⅛
1 IntraPbS 5s '56D	73⅝	73⅝	73⅝	− 1⅛
3 do 4½s '58	68	68	68	....
1 Ia-Nb L&P 5s '57	77⅝	77⅝	77⅝	− ⅛
1 Ia P&L 4½s'58A	85	85	85	....
3 Jkvle Gas 5s '42	64	62⅝	64	....
9 JerCP&L 4½s'61C	86	85⅝	85⅝	− ⅛
4 do 5s '47 B	96⅝	96⅝	96⅝	− ⅛
1 Kan P&L 5s'57B	83⅝	83⅝	83⅝	+ ⅛
1 Ky Ut 5½s '55 F	83	83	83	....
2 do 5s '69 I	76⅝	76⅝	76⅝	....
2 do 5s '61 H	76⅝	76⅝	76⅝	− ⅛
1 Kystne PbS 5s'78	83	83	83	+ 4
6 Kmbly-Cl 5s '43A	84	84	84	− ⅛
4 Kop G&C 5½s'50	85	85	85	....
1 do 5s '47	82	82	82	....
2 Kresge 5s '45 ctf	86	86	86	....
7 Leh PS 6s 2026A	84⅝	84	84	− 1⅛
11 Lg Isl Lt 6s '45	99	98⅝	99	....
2 LG&E Ky4½s'61C	93	93	93	− 1⅛
23 Lou P&L 5s '57	88⅝	88⅝	88⅝	+ ⅛
14 MntbaP 5½s'51A	66	65	66	+ 1
7 Mass Gas 5½s'46	91⅝	91	91⅝	+ ⅛
7 do 5s '55	88⅝	88⅝	88⅝	+ 1
1 Mass Ut 5s'49A	81	81	81	....
1 MemphP&L 5s'48	96⅝	96⅝	96⅝	....
10 Met Ed 4s '71	79	78⅝	79	+ 1
42 do 5s F '62	94	93	94	....
6 MchAsTel 5s'61A	67⅝	65⅝	67⅝	− ⅛
21 Mid W Ut 5s'32	9⅝	9	9	− ⅛
1 do 5s '33	9⅝	9⅝	9⅝	+ ⅛
2 do 5s '35	9	9	9	− ⅛
6 Milw GLt 4½s'67	94	94	94	....
5 Minn GLt 4½s'50	84	84	84	+ 1
1 Miss R F 6s'44xw	80	80	80	+ ⅛
15 MissP&LCo 5s'57	80	79⅝	80	+ ⅛
5 Miss Pow 5s '55	70	66	66	− 3⅛
5 MissRvPw 5s '51	99⅝	98⅝	99⅝	....
6 Mrg WP 5½s'53B	75⅝	75⅝	75⅝	− 1⅛
18 Mtl LH&P 5s'51A	93⅝	93	93⅝	+ ⅛
1 Naragans 5s '57	97⅝	97⅝	97⅝	+ ⅛
5 Nat El Pw 5s'78	6⅛	6	6	− ⅛
9 NatP&L 6s2026A	87⅝	86⅝	87⅝	....
4 do 5s 2030 B	76	76	76	....
28 Nat PubS 5s '78	24	23	23¾	+ ⅛
1 do 5s '78 c o d	21	21	21	+ 1
1 Neb Pw 6s A2022	92	92	92	− 1
1 do 4½s '81	94	94	94	....
1 Nev Cal El 5s'56	71⅜	71	71	− ⅝
10 NEng G&E 5s'50	64⅛	63¼	64⅛	+ ⅛
4 do 5s '48	64⅛	63¼	64¼	....
1 do 5s '47	62½	62½	62½	− 2⅝
17 NEng Pw 5½s'54	68¾	67	68¾	+ 1⅝
14 do 5s '48	65⅛	65⅛	65⅛	− ⅛
5 NOrl PbS 4½s'35	72	71	72	+ 1
6 NY&WLtg 4s2004	87	87	87	....
11 NYP&Lt 4½s '67	90⅜	89¾	90⅜	+ 1
17 NYStE&G 4½s'80	85½	84⅜	85½	....
3 NiaF Pw 6s '50	105⅛	105	105⅛	+ ½
35 NCntUt 5½s'48A	44½	42	44	+ 3
5 NInd PS 4½s'70E	80	80	80	....
5 NOhP&L 5½s '51	95⅜	95⅜	95⅜	+ ⅛
4 NOh Tr&L 5s '56	92	92	92	+ 2
5 Nor St P 5½s '40	91¼	91	91	− 1½
2 do 4½s '61	90	90	90	....
7 Ohio Edis 5s '60	95	94¼	94½	....
4 Oh PbSv5½s'61E	86	85¼	85¼	− ¼
2 Okla G&E 6s'40A	81½	81½	81½	− ½
2 Okla G&E 5s '50	89½	88½	89½	+ ½
8 Oswgo Fls 6s '41	54	52½	54	+ 1
1 PacG&E 4½s'57E	94¼	94¼	94¼	+ ¼
8 do 5s '55 D	98¼	98¼	98¼	....
9 do 5½s '52 C	103	102½	103	+ ¼
12 Pac P&L 5s '55	72	71	72	− ½
1 PaCenP&L4½s'77	79	79	79	....
5 Pa-OEd 5½s '59B	77½	77½	77½	− ¼
2 PaOP&L 5½s'54A	96	96	96	....
3 Penn Pw 5s '56	93	92⅝	93	....
2 Pa PbSv 5s'54D	88	88	88	− 2
1 Pa Wat&P 5s'40	102½	102½	102½	....
3 Peo GL&C 4s'81B	84	84	84	− 1
142 do 6s C '57	99¼	98⅝	99¼	+ ¼
6 PhilEP 5½s '72	105	104⅝	105	....
2 PhilRapTr 6s '62	50	50	50	+ 1
11 PiedmEl6½s'60 A	62	60	62	....
1 Pot Ed 4½s '61 F	79	79	79	....
2 PwCorC4½s '59 B	65	65	65	....
1 Proc&G 4½s '47	100¼	100¼	100¼	....
1 PSNH 4½s '57 B	83¼	83¼	83¼	+ 1½
5 PSNIll 4½s '78 D	80	80	80	....
3 do 5s '56	90¼	90¼	90¼	+ 1½
13 do 4½s '81 F	78¼	77⅝	77⅝	+ ⅛
348 do 6½s G '37	98¼	97½	98¼	− ⅛
1 PSOkla 5s '57 D	78	78	78	− 2
9 PSSubsid 5½s'49A	70½	70	70½	+ ½
31 PSdP&L 5½s '49	78	77¼	77¾	− ⅝
14 do 5s '50 C	76	73½	76	+ 2½
26 do 4½s '50 D	67¾	66	66	− 1
1 QueensBG4½s '58	89¼	89¼	89¼	+ ¼
1 Rep Gas 6s '45 A	20½	20½	20½	− ⅛
52 RochG&E5sE '62	96¼	95½	96¼	+ ¼
9 Roch C P 5s '53	53½	53	53	− ⅛
7 StLG & C 6s '47	22½	21½	21½	− 1½
3 SanAntPS5s'58 B	81½	81½	81½	− 1¼
1 SanJL&P6s '52 B	102	102	102	− 1
5 do 5s D '57	91¾	91¾	91¾	− 1¼
3 SchulteRE 6s '35	15½	15½	15½	+ 5½
2 Seattle L 5s '49	61	61	61	− 1
40 Sh W P 4½s'67 A	68⅜	67⅝	67⅝	− ⅛
4 do 4½s '68 B	68½	68½	68½	− 1½
2 do 4½s '70 D	68	68	68	− ½
13 do 5s '70 C	79	79	79	− 1
13 Sher-Wyo 6s '47	35⅜	34	34	− 3
38 SilicaGel 6½s '32	64	46½	62	+17½
3 SEP&L6s2025Axw	78	77½	78	....
7 SouCalEd 5s '51	101⅝	101⅝	101⅝	+ ⅛
1 do 5s '54	100½	100½	100½	− ⅛
2 SouCal G 5s '37	86⅜	86⅜	86⅜	....
32 SIndG&E 5½s '57	96	95½	95¾	+ ⅝
20 Sou N G 6s '44	44½	42	44½	+ 1
1 SWA T 5s '61 A	58	58	58	− 1
21 SWG&E 5s '57 A	79½	78¾	78¾	− ½
4 S W N G 6s '45	35	35	35	+ ¼
5 SWP&L6s 2022 A	73¾	71½	71½	− 1¼
1 SpgfdGE5s A '57	76	76	76	+ 2½
1 StaleyMfg 6s '42	62	62	62	+ 1¾
10 Std G & E 6s '35	74	72¾	72¾	....
11 do 6s '35 conv	74	72	72	....
8 do 6s '51	64¼	64¼	64¼	+ ¼
2 do 6s '66	61¼	61¼	61¼	+ ½
8 StdP&L 6s '57	61⅝	60⅝	61¼	− 1¼
4 Sun Oil 5½s '39	99⅝	99⅝	99⅝	+ ⅛
2 SuperpIll 4½s '70	75¾	75¾	75¾	+ ¼
2 do 4½s '68	74½	74	74½	....
29 Swift & Co 5s '40	92½	91¼	91¼	− 1½
3 do 5s '44	101¼	101¼	101¼	....
1 Syra Lt 5s '57 B	99¾	99¾	99¾	− ¼
1 Tenn E P 5s '56	88½	88	88	+ ½
14 Tex E S 5s '60	86	85¾	86	+ 1
5 Tex G U 6s '45	20	19	19	− 1½
8 Tex P & L 5s '56	91	89¾	91	+ 2¾
3 Thermoid 6s '34	44	43	44	+ 1
6 TideWP 5s '79 A	66½	65½	66½	− ¾
5 Tri Util 5s '79	1	¾	¾	− ¾
5 TwCRT5½s '52 A	36½	36	36	....
27 Ulen & Co 6s '44	34¾	32½	33½	+ 1½
5 Un Elec 5s '67 B	99	99	99	− ¼
11 do 5s '57	98¼	98¼	98¼	+ ¼
3 UnGulfCorp 5s'50	98	98	98	− ½
2 UnLt& P 6½s '74	65	65	65	− 2¾
6 do 6s '75	63½	63	63¼	− 1½
19 UnL& R 5½s '52	64	63	63¾	− 1
1 do 6s '52 A	83¾	83¾	83¾	....
2 do 6s '73 A	61	61	61	− 3
31 U S Rub 6s '33	93	92¾	93	+ ¾
3 do 6½s '35	70	67	67	− 3
2 do 6½s '36	64¾	64¾	64¾	− ¾
1 do 6½s '37	63	63	63	....
1 do 6½s '38	61¾	61¾	61¾	+ 3¾
5 UtahP&L 4½s '44	75¼	75	75	+ 1
1 UticaG&E5s'52 E	96¼	96¼	96¼	+ ¼
8 ValvolineOil7s'37	62½	62½	62½	− 1½
5 Va E P 5s '55 A	94	93	93	+ 1
1 VaPS 5½s '46 A	77	77	77	+ 1
6 Waldorf-A 7s '54	9½	8	9½	+ 1
3 Ward Bak 6s '37	90	90	90	....
10 Wash W P 5s '60	98	98	98	....
12 WTexU 5s '57 A	54	52½	53	− ¾
3 WUG&E5½s'55 A	84½	82	84½	− ⅛

FOREIGN BONDS.

No. thous.	High.	Low.	Close.	Net chge.
1 B A Pr 7½s '47	33	33	33	....
16 do 7s '52	28	26½	27	+ 3½
1 CentBGer6s '51 B	38¾	38½	38½	− 1
10 ComPriBk5½s '37	50½	50	50½	+ 1
2 EurEl6½s '65 xw	51	51	51	....
15 EuropM 7s '67 C	30¾	30½	30¾	+ ¼
5 FarmNM 7s '63	38	38	38	− 2
1 FinIndBk 7s '44	68¾	68¾	68¾	− 1¼
15 GerConsM 7s '47	36¾	35¾	36¾	+ 1¼
37 do 6s '47	36	35	35	− ½
10 Gesfuerel6s'53 xw	51¾	51¾	51¾	+ 1¼
20 HamburgE5½s'38	57	55¾	56	....
2 Lima P 6½s '58	9	9	9	− 1
1 MendozaPr7½s'51	27	27	27	− 1½
2 Nip E P 6½s '53	35¾	35¾	35¾	− ¾
2 Prussia El 6s '54	44	44	44	+ 1½
6 RuhrG 6½s '53 A	37	36	36¾	− ¾
3 Ruhr H 6½s '58	35	33¾	35	+ 1½
20 Russ6½sctfnc '19	1¾	1¾	1¾	− ¼
5 do 5½s '21	2	2	2	− ¾
20 do 5½s ctf '21	1½	1½	1½	− ¾
6 SaarBasinC7s '35	96	95¾	95¾	− ¾
6 Sax P W 5s '32	61	59	61	+ 3
22 do 6s '37	58	55	56	+ 3
2 Stinnes 7s '36 xw	35½	35½	35½	+ 2¾
4 do 7s '46 xw	35	34½	35	+ 1¾
3 UnitES 7s '56 xw	65	65	65	....
1 Un Indus 6½s '41	42½	42½	42½	− ½
1 do 6s '45	44	44	44	− 1½

*—Ex dividend. †—First sale since ex dividend date or dates. xr—Ex rights. a—Plus extra or extras. b—Including extra or extras. d—Payable in scrip. e—Paid last year. f—Payable in stock. g—Paid so far this year. h—Cash or stock. m—Also extra cash or stock dividend paid since Jan. 1. ur—Under rule. ww—With warrants. xw—Without warrants.

PIT NOTES

Wheat traders expressed the belief at the close that September deliveries have all been taken care of and there will be no more pressure on nearby futures and the market is in a shape to respond to any sharp well held advance in stock and cotton.

There are only two more trading days this week, and the markets are not expected to do much. After Labor day traders look for better markets with securities leading. Existing conditions suggest that there is likely to be sharp fluctuations with wheat accumulated on all good breaks. For the next two days, however, sentiment is largely mixed and a two sided market is to be expected.

With a discount of 9½c on September wheat as compared with May, and an 8c spread between September and May corn, traders are inclined to regard the carrying charges as against a pronounced bull upward well maintained swing in prices unless eastern interests continue to furnish a large percentage of the buying. Commission house trade has increased, and every effort is being made to secure more business, especially on the buying side.

Cash corn bought several weeks ago from country holders for future shipment is being moved to terminal markets in enlarged volume, and is being taken by recent purchasers and run into store, it having been previously sold in the pit. One of the largest elevator interests bid 1½c under December for No. 2 yellow, shipment to Chicago within 20 days.

There were no deliveries of cash wheat on September contracts at Minneapolis. At Kansas City there were 376,000 delivered.

U. S. TRUST VOTES EXTRA DIVIDEND; OTHERS PAYING

Several Lines Are Represented in Action.

[Chicago Tribune Press Service.]

New York, Sept. 1.—The United States Trust company announced today an extra dividend of $10 a share in addition to the regular quarterly dividend of $15, both payable Oct. 1 to stockholders of record Sept. 20.

An extra dividend of the same amount was paid in July of last year. No mention was made of the extra distribution at the previous meeting of the board. It was generally believed that the bonus would be dropped at least for this year.

Transit Dividend Voted.

Directors of the New York Transit company voted today an extra dividend of 10 cents a share besides a distribution of 20 cents on the new $5 par value stock. On April 15 last an initial dividend of 10 cents was declared on the stock.

Distribution of cash to bondholders of Pacific Steamship company, who elected to receive cash under the plan of reorganization, has been assured by deposit by Robert Dollar company of funds sufficient to consummate its offer of Nov. 18, 1931.

Of the $3,328,000 par value of bonds deposited under the plan, holders of $2,747,000 elected to receive cash on a basis of 25 cents on the dollar, in lieu of the exchange offer for shares of the reorganized company.

Independence Trust Payment.

Independence Shares corporation, sponsors of Independent Trust shares, today announced a semi-annual distribution of 9 cents a share, payable to shareholders of record Aug. 31. The shares sell ex-distribution today.

INVESTORS' GUIDE

Inquiries must bear the signature and address of writer. Answers of public interest will be published; those not of general interest will be mailed if stamped, self-addressed envelope is inclosed. Address letters to Investors' Guide. Answers are based upon information which The Tribune believes correct, but beyond care in securing it The Tribune assumes no responsibility.

Friday, September 2, 1932.

[Copyright: 1932: By The Chicago Tribune.]

Yellow Truck and Coach Manufacturing.

Please give me your information on Yellow Truck & Coach Manufacturing stock.—F. S.

Yellow Truck & Coach Manufacturing company is controlled by General Motors corporation, but operates as an independent unit. It manufactures trucks, taxicabs, buses and other commercial automotive vehicles.

Net sales for the first half of 1932 were $10,057,000, against sales of $13,801,000 for the corresponding 1931 period. Net loss was $1,293,000, against net loss of $1,047,000 for the six months to June 30, 1931.

In 1931 the company sold 11,414 units for $26,948,000 and in 1930, 17,689 units for $42,725,000. Dollar volume declined 37 per cent. Sales for 1929 were $49,908,000 and for 1928 $56,124,000.

Net loss in 1931 was $2,762,000. Net income in 1930 was $1,115,000. This was 1.06 times preferred dividends and equal to 5 cents per class B share.

Net income in 1929 was $1,178,000, against loss of $1,104,000 in 1928.

On Dec. 31, 1931, current assets were $19,820,000 and current liabilities were $2,504,000, a ratio of 7.9 to 1. Cash, collateral trust notes of General Motor: Acceptance corporation and other short term securities totaled $5,700,000. Working capital was $17,316,000, against $19,237,000 the year before.

Profit and loss deficit was $658,000.

There are outstanding 150,000 shares of $7 cumulative preferred [par $100], 1,300,000 shares of $10 par class B and 800,000 shares of $10 par common [all owned by General Motors].

The company has no funded debt, although subsidiary funded debt is $7,655,000.

Nothing has been paid on the preferred since Jan. 1, 1928, and nothing has been paid on the common since the early part of 1927. Accumulated, unpaid dividends on the preferred totaled $29.75 per share on April 1, 1932.

The preferred and the class B are quite speculative.

Arkansas Power and Light.

Please give me your opinion on Arkansas Power & Light 5s, due 1956.—S. S. E.

Arkansas Power & Light company, controlled by Electric Power & Light corporation, furnishes electricity, and, in part, street railway service and gas, to Little Rock and 227 other Arkansas communities. Charges were earned 2.19 times in 1931, 2.29 times in 1930, 2.57 times in 1929 and 2.45 times in 1928. On Dec. 31, 1931, current assets were $2,638,000, and current liabilities were $2,101,000. The 5s, due 1956, are reasonably sound.

SUGAR.

NEW YORK, Sept. 1.—(AP)—SUGAR—Raw was more active today, but prices were unchanged at 3.18c for spots. Buyers continued to show interest at this level, but most holders were asking 3.20c. However, after sales of 13,500 bags of Philippines late yesterday for September shipment at 3.18c, there was another sale of 9,000 bags today for September shipment at 3.18c, while an outport refiner paid 3.20c for 25,000 bags of Cuban for prompt shipment. The day's business totaled 15,750 tons, of which 7,200 was in December. Prices follow:

	Open.	High.	Low.	Close.	Prev. close.
Sept.	1.09	1.09	1.09	1.09	1.09
Dec	1.14	1.14	1.13	1.13	1.14
Jan.	1.09	1.10	1.09	1.09	1.10
March	1.10	1.10	1.09	1.09	1.10
May	1.13	1.13	1.13	1.13	1.13
July	1.17	1.18	1.17	1.18	1.18
Sept., '33	1.23	1.23	1.22	1.22	1.22

Refined was unchanged. Refiners were listing at 4.25c and second hands were still available at 4.15c. Withdrawals continued liberal, stimulated by warmer weather, but there was no increase in new buying, which was supplied through second hands.

RUBBER.

NEW YORK, Sept. 1.—(AP)—RUBBER—Futures closed irregular. September, 4.02@4.10c; December, 4.21c; January, 4.30c; March, 4.44@4.45c. Smoked ribbed spot closed 4.12c.

PRODUCE MARKETS

Fresh eggs sold at former prices. Receipts 4,724 cases. Butter was unchanged. Receipts 5,662 tubs. Live Leghorn hens, spring chickens, and broilers and heavy spring ducks were ½c lower. Receipts 3 cars and 43 trucks. Potatoes were dull and steady. Receipts 50 cars, with 124 cars on team track.

WHOLESALE CREAMERY BUTTER PRICES.

	—Chicago— Whole milk.	Centralized.	New York.	Boston.	Philadelphia.
93 score	.21	....	21½	....	22½
92 score	.20	....	20½	20½	21½
91 score	.19	....	20	20	20½
90 score	.18½	19¼	19¼	19½	19½
89 score	.17	17½	18½	19	18½
88 score	.16½	16¼	18	18	18
87 score	.15½	....	17½	17½	17½
86 score	.14½	....	....	17	....

BUTTER PRICES TO CHICAGO RETAILERS.

Score—	Tubs.	Prints.	Cartons.
Best [92-93]	.22½-23½	23½-24½	24½-25½
Good [89-91]	.20 -21	21½-22½	22 -23

WHOLESALE CHEESE PRICES.

	Chicago.	Boston.	New York.	Philadelphia.
Flats	....	....	14	....
S. dai.	13 -13¼	14½-15	13½-14	14 -14½
Y. ams.	....	15 -15½	13¾-14¼	....
Lghns.	13 -13¾	....	....	14½-14¾

LIVE POULTRY—WHOLESALE.

Turkeys	10@12c	Rock springs	15c
Hens	15c	Old roosters	10c
Leghorn hens	10c	Leghorn broilers	11½@12c
Fryers, 2@3 lbs	12@12½c	Ducks, old	10@11c
Springs	12½c	Ducks, springs	11½c

FRESH EGGS.

Fresh graded firsts	16½@17½c
Extra firsts	17 @18½c
Current receipts	13@15½c
Dirties	10 @13c
Checks	10 @11c

WHOLESALE DRESSED BEEF.

	Yearlings.	No. 1.	No. 2.	No. 3.
Ribs	18	21	20	7½
Loins	26	31	29	10½
Chucks	13	10	9½	5½
Rounds	17	14¼	14	8
Plates	6½	7	6¾	4

VEAL CARCASSES.

50@60 lbs	6c	90@100 lbs	8@9c
70@80 lbs	7@8c	110@120 lbs	10c

POTATOES.

Minnesota, per 100 lbs	$ .60@ .70
Nebraska	.65@ .70
Wisconsin	.60@ .70

FRUITS AND VEGETABLES.

Apples, bu	$ .35@1.00
Crabapples, bu	.75@1.00
Black grapes	.06@ .11
Lemons, box	6.00@8.50
Oranges, box	3.50@4.00
Peaches, bu	.50@1.50
Plums, bu	.50@1.00
Pears, bu	.50@ .75
Beets, bunch	½@ ¾
Cabbage, crate	.30@ .50
Celery, flat	.15@ .40
Cucumbers, bu	.15@ .50
Lettuce, head, crate	1.25@2.75
Onions, 50 lb sack	.30@1.00

OPEN GRAIN TRADES

Open interest in grain futures on the Chicago Board of Trade, including 130,000 bu. March wheat, 10,000 bu March corn and 5,000 bu March rye, follow, last three ciphers omitted:

	Sept.	Dec.	May.	Total.
WHEAT.				
Wednesday	9,790	110,158	36,739	156,817
Tuesday	14,557	109,031	33,990	157,717
Week ago	26,429	95,197	23,054	144,810
CORN.				
Wednesday	6,287	22,444	4,589	33,333
Tuesday	8,115	21,302	4,096	33,524
Week ago	11,986	14,589	2,386	28,976
OATS.				
Wednesday	1,958	17,896	5,325	25,179
Tuesday	2,551	17,642	5,007	25,200
Week ago	4,134	15,624	3,379	23,137
RYE.				
Wednesday	1,430	5,569	1,282	8,286
Tuesday	1,906	5,368	1,200	8,479
Week ago	2,421	4,092	814	7,932

Old and new style September contracts combined.

Grain futures purchases on the Chicago Board of Trade follow, last three ciphers omitted:

	Wednesday.	Wk. Ago.	Yr. Ago.
Wheat	56,167	25,682	19,811
Corn	13,860	4,540	11,435
Oats	1,751	1,341	1,518
Rye	1,520	301	848
Total	73,298	31,864	33,612

OFFICIAL WEATHER FORECAST.

The official forecast for today and tomorrow and yesterday's table of records follow:

Wisconsin—Generally fair, slightly warmer in southwest portion Friday; Saturday fair in south, partly cloudy in north, somewhat warmer in southeast.

Indiana—Partly cloudy to cloudy, probably showers and cooler in south portion Friday; Saturday mostly cloudy, possibly showers in extreme southeast.

Lower Michigan—Generally fair Friday and probably Saturday; not much change in temperature.

Ohio—Mostly cloudy and cooler, probably showers in south portion Friday; Saturday showers.

Missouri—Partly cloudy to cloudy, showers and cooler in extreme southeast portion Friday; Saturday partly cloudy and slightly warmer.

Iowa—Generally fair Friday and probably Saturday; slightly warmer Friday in north portion, and in southeast portion Saturday.

Place of observation. State of weather. Sept. 1, 1932, 8 p. m. Central time.	Direction of wind.	Temp. 7 p. m.	Highest today	Lowest last night	Precipitation 24 hours.
East central states—					
Alpena, cloudy	N.W.	66	74	58	..
Cairo, cloudy	N.E.	84	90	74	..
Chicago, cloudy	N.E.	70	73	68	..
Cincinnati, cloudy	N.	74	96	72	..
Cleveland, clear	N.	74	78	76	..
Detroit, cloudy	N.W.	74	82	72	..
Escanaba, clear	S.W.	68	76	52	..
Evansville, cloudy	N.E.	88	94	76	..
Fort Wayne, clear	N.	74	86	68	..
Grand Haven, cloudy	N.	66	74	60	..
Grand Rapids, cloudy	N.	70	78	64	..
Green Bay, clear	S.W.	74	78	56	..
Indianapolis, cloudy	N.	82	92	70	..
Madison, clear	N.	70	74	60	..
Marquette, clear	S.W.	70	78	58	..
Memphis, cloudy	S.E.	82	90	78	..
Milwaukee, cloudy	E.	68	74	64	..
Nashville, cloudy	E.	86	92	76	..
Peoria, cloudy	N.E.	70	76	62	..
Sault Ste. Marie, clear	Calm	64	72	52	..
Springfield, Ill., cloudy	N.	72	78	66	..
La Crosse, Wis., clear	S.	68	78	52	..
West central states—					
Bismarck, clear	W.	76	78	52	..
Charles City, clear	S.	70	78	52	..
Concordia, cloudy	S.	70	76	54	..
Davenport, cloudy	N.E.	74	78	62	..
Des Moines, cloudy	N.W.	74	80	58	..
Devils Lake, cloudy	S.W.	70	76	48	..
Dodge City, cloudy	N.E.	68	68	52	..
Dubuque, cloudy	N.W.	72	78	58	..
Duluth, cloudy	W.	66	78	50	..
Huron, clear	N.E.	78	82	48	..
Kansas City, cloudy	N.	72	74	60	..
Keokuk, cloudy	N.E.	72	76	64	..
Little Rock, cloudy	N.E.	88	92	74	..
Minneapolis, clear	S.W.	76	82	52	..
Moorhead, clear	S.W.	74	80	50	..
North Platte, clear	W.	78	84	50	..
Oklahoma City, cldy	N.	68	68	66	.62
Omaha, clear	S.	74	80	56	..
Rapid City, clear	S.	76	80	48	..
Sioux City, clear	S.	74	80	52	..
St. Louis, cloudy	N.	74	82	68	..
Springfield, Mo., cldy	N.E.	66	78	66	.08
Wichita, cloudy	N.	72	74	60	.15
Williston, clear	W.	72	74	46	..
Eastern states—					
Albany, clear	S.	84	92	72	.16
Atlanta, cloudy	E.	82	86	74	..
Boston, cloudy	S.	74	78	68	..
Buffalo, cloudy	N.W.	76	82	74	..
Charleston, cloudy	S.W.	82	90	78	..
New York, clear	S.E.	76	88	72	..
Oswego, clear	W.	76	88	72	..
Parkersburg, clear	N.W.	86	98	74	..
Philadelphia, clear	S.	84	96	74	..
Pittsburgh, cloudy	S.W.	90	96	72	..
Raleigh, cloudy	N.E.	80	102	76	..
Washington, clear	S.	88	98	76	..
Gulf states—					
Abilene, cloudy	N.	72	72	66	3.98
Amarillo, cloudy	N.E.	70	70	58	.32
Brownsville, cloudy	E.	80	86	76	..
El Paso, clear	E.	80	86	64	..
Fort Worth, cloudy	N.	84	90	74	..
Galveston, cloudy	S.	86	92	80	..
Jacksonville, rain	W.	76	92	74	.48
Miami, cloudy	E.	82	88	80	..
Mobile, cloudy	S.W.	78	82	74	2.78
New Orleans, cloudy	S.W.	84	92	78	..
San Antonio, clear	E.	76	82	74	..
Shreveport, clear	N.E.	92	96	74	..
Tampa, cloudy	S.W.	78	88	74	.31
Vicksburg, cloudy	S.W.	78	82	74	.60
Birmingham, cloudy	S.E.	74	82	78	1.40
Mountain states—					
Boise, clear	N.W.	80	82	50	..
Cheyenne, clear	W.	70	72	42	..
Denver, clear	S.E.	78	80	48	..
Havre, cloudy	W.	70	72	46	..
Helena, cloudy	W.	66	70	42	..
Lander, clear	W.	78	80	40	..
Miles City, cloudy	S.W.	74	78	46	..
Phoenix, clear	W.	102	104	68	..
Pueblo, clear	E.	76	80	50	..
Salt Lake City, clear	S.	82	82	50	..
Santa Fe, cloudy	E.	58	76	48	.26
Yellowstone Pk., clear	S.W.	66	68	36	..
Pacific states—					
Fresno, clear	N.W.	100	100	64	..
Los Angeles, clear	S.W.	70	78	58	..
Portland, Ore., cloudy	N.W.	70	70	60	..
San Diego, cloudy	W.	68	70	62	..
San Francisco, clear	S.W.	78	88	62	..
Seattle, Wash., cloudy	N.W.	62	62	54	.02
Spokane, cloudy	S.W.	72	72	58	..
Walla Walla, clear	S.W.	74	76	62	..
Canadian—					
Battleford, cloudy	N.W.	60	62	34	..
Calgary, cloudy	W.	48	48	42	..
Edmonton, cloudy	N.W.	52	60	38	.03
Medicine Hat, cloudy	S.W.	52	62	42	.08
Minnedosa, cloudy	....	64	72	42	..
Montreal, cloudy	S.W.	76	90	70	.43
Quebec, cloudy	S.	80	80	66	..
Qu'Appelle, cloudy	S.W.	58	68	42	.50
The Pas, cloudy	N.	58	68	42	..
Toronto, clear	W.	72	88	70	..
White River, clear	S.	54	70	42	.02
Winnipeg, cloudy	S.W.	68	78	48	..

DIVIDENDS DECLARED

Stock, rate, period—	Payable.	Stock of record.
Am Loco pfd, $1.75 q	Sep 30	Sep 13
Genl G &E $6 pfdA, $1.50 q	Sep 15	Sep 9
Do $7 pfd A, $1.75 q	Oct 1	Sep 9
Do $8 pfd A, $2 q	Oct 1	Sep 9
Home F & M Ins, 50c q	Sep 15	Sep 6
Independ Tr Sh, 9c s-a	Oct 1	Aug 31
Intl Carrier, 5c q	Oct 1	Sep 15
Intl Superior, 12½c q	Oct 1	Sep 23
Leslie-Calif Salt, 20c q	Sep 15	Sep 1
Metal Pkg, $1 q	Oct 1	Sep 12
Monroe Chem pfd, 87½c q	Oct 1	Sep 15
Myers [F E] Bro, 35c q	Sep 30	Sep 15
Do pfd, $1.50 q	Sep 30	Sep 15
N Y Transit, 20c	Oct 15	Sep 23
Do 10c ex	Oct 15	Sep 23
U S Tr Co [N Y], $15 q	Oct 1	Sep 20
Do $10 ex	Oct 1	Sep 20
U S Trust Co, $15 q	Oct 1	....
Do $10 ex	Oct 1	....
G M Sugar pfd, $1.75 q	Oct 2	....

ROSIN AND TURPENTINE.

SAVANNAH, Ga., Sept. 1.—(AP)—TURPENTINE—Firm, 40c; sales, 72; receipts, 340; shipments, 3,112; stock, 13,550 casks. ROSIN—Firm; sales, 1,119; receipts, 1,595; shipments, 7,893; stock, 183,102 brls. Quote: B, $2.35; D, $2.40; E, $2.60; F, $2.70; G and H, $2.75; I, $2.80; K, $3.00; M, $3.60; N, $4.00; WG, $4.50; WW and X, $5.10.

POOR & CO.

Net loss for the first half of 1932 was $138,462 after all charges, as compared with net profit of $378,208 for the like period a year ago.

Want Ad INDEX

Want Ad Offices

1 South Dearborn St. Tribune Square

ADTAKER — SUPERIOR 0100

The more you tell, the quicker you sell

	Page
Apartments—See To Rent.	
Auction Sales	37
Automobiles—	
Passenger Cars	37
Trucks	37
Wanted	37
To Exchange	37
Loans	37
Tires	37
Motor Trucks to Rent and Wanted	37
Barter and Exchange	35
Board and Lodging	35
Board and Room Wanted	35
Boats, Yachts, etc	37
Building Material	37
Business Opportunities—	
Business for Sale	35
Partnerships and Investments	35
Concessions and Locations	35
Business Equipment	35
Wanted	35
Business Personals	35
Business Directory	35
Bus Transportation	34
Cemeteries	20
Clothing, Furs, etc	35
Dancing Schools	35
Death Notices	20
Dogs, Cats, Birds, Poultry, etc	35
Financial	37
Help Wanted—Male	34, 35
Help Wanted—Female	35
Hotels and Apartment Hotels	35
Home Furnishings	37
Home Furnishings Wanted	37
Household Appliances	37
Houses—See Real Estate and To Rent.	
Instruction	37
Jewelry, Watches, etc.	37
Legal Notices	37
Loans—Personal Property and Salary	37
Lost and Found	34
Machinery and Equipment	35
Motor Buses—For Sale	37
Moving, Storage [see Business Directory]	35
Monuments	20
Musical Instruments	34
Office Devices	34
Office Furniture, Files, Safes	34
Personal	35
Pianos [see Musical Instruments]	34
Printing Machinery and Supplies	35
Radios and Supplies	35
Real Estate—	
Apartment Buildings	37
Houses	37
Vacant	37
Oak Park, Austin	37
Suburban	37
Resorts	37
Farm Lands	37
Fruit Lands	37
Wanted	37
For Exchange	37
Loans	37
Room and Board Wanted	35
Situations Wanted	34
Stocks and Bonds	37
Store Fixtures	36
To Rent—	
Rooms	35
Houses	35
Resorts	35
Apartments	35, 36
Apartments and Rooms to Share	35
Furnished Apartments	35
Office and Shops	35
Tents, Awnings, etc	37
Travel Opportunities	35
Trade Schools	35
Typewriters and Supplies	37
Undertakers	20

LOST AND FOUND.

TO FINDERS.

If you have found a cat or a dog, a pocketbook, jewelry, or furs, and cannot locate the owner through the "Lost and Found" advertisements in The Tribune call and go through the "Lost and Found" index at the PUBLIC SERVICE OFFICE, 1 South Dearborn-st.

TO LOSERS.

If you are listed in the telephone directory you can charge an advertisement of your lost article by telephoning Miss Miller of The Tribune ad taking department, Superior 0100. Your advertisement receives the benefit of free listing in The Tribune Public Service Office mentioned above for a period of two months. This service facilitates the recovery of lost articles advertised.

BLACK BAG—LOST—STEWART BLDG.; PL. rtu. keepsakes, keys; no ques. Dea. 3524.

CAT—LOST—MALE; YELLOW; AUG. 27; nr. 64th-Kenwood; rew. Fairfax 2013.

CHARM BRACELET — LOST — IN WHITE sport bag with yellow top on U. S. Highways Nos. 12 and 20, bet. Michigan City and Chicago, Aug. 28. Liberal rew. 58 Bellevue-pl. Superior 5498.

DOG—LOST—TAN AND WHITE COLLIE, vic. Cubs park. Reward. 3705 Osgood-st. Lake View 5655.

DOG—LOST—WIRE FOX TERRIER, WHITE and brown male, in Rogers Park. Reward. Call Briargate 2329.

DOG—LOST—WHITE BOSTON TERRIER, one black eye. Reward. Fairfax 6346.

DOG—LOST—BROWN PUPPY, MALE, EDISON Park, Aug. 29. Newcastle 0879.

EMBLEMS—LOST—COMPANY SERVICE; Aug. 31; Washington-st.; reward. Phone Randolph 4149. Ask for George.

EYE GLASSES-CASE—LOST—ON TOUR, Chicago Woman's Aid. Reward. Phone Plaza 1000, Apt. 1115.

FAN—LOST—IVORY, HEIRLOOM, BET. Drexel-Ind. L Aug. 31. Rew. Lake. 9877.

OPERA GLASSES—LOST—PEARL, IN TELephone booth at La Salle hotel or Checker cab. Wed. Reward. Columbus 2760.

PURSE—LOST—ON ROOSEVELT-RD. NR. Loomis. Contains papers of value to owners only. Rew. J. Cwikla, 2307 N. Spaulding.

PURSE—LOST—ON NO. 57 BUS. TUES., 6:30. Lib. rew. No quest. Berwyn 2213J.

PURSE—LOST—BLK. WESTERN-AV. BET. Addison-Howard; no ques. Kedzie 5773.

RING—LOST—PLATINUM, DIAMOND; AUG. 30; 4800 N.; liberal reward to finder. MR. ROUSE, Harrison 9491.

RING—LOST—WEDDING RING, GOLD, INscription inside — Kirby-Belle — Monday. State-st. P. O. Box 406, Homewood, Ill.

WALLET—LOST—CHINESE. FROM CAR. Sheridan-rd., Wed. Keep money, mail wallet and papers. Kooden, 7010 Cregier-av.

WATCH—LOST—17 JEWEL OPEN FACED, gold, either 23d and Michigan or Bellevue and Lake Shore-dr. Rew. West 5040.

WRIST WATCH—LOST—LADY'S, ELGIN, white gold, green en.; vic. Halsted or 35th car. Doug. 6051 after 6. Reward.

BUS TRANSPORTATION.

NEW YORK, $12.

Los Angeles, $23; St. Louis, $3; Kansas C., $6.50; Detroit, $2.50; Toledo $3; Cleveland, $5; Cincinnati, $5; Des Moines, $5; Omaha, $7; Minn., $6.25. 87 W.Van Buren.Web.1702

NEW YORK, $12.

Detroit, $2.50; St. Louis, $3; Los Ang., $23. NU WAY TRAVEL SERVICE, 31 E. 12TH-ST. VICTORY 0341.

BUSES EVERYWHERE.

RAILROAD PROTECTION. Union Pacific-Chgo. North Western Stages. 12 S. LA SALLE-ST. STATE 2250.

Low Excursion Everywhere.

LOOP BUS AIR DEPOT. 19 N. Clark-st. Randolph 8855.

MUSICAL INSTRUMENTS.

Pianos and Players.

USED GRAND PIANO, $165. Used small size upright pianos, $35. KIMBALL FACTORY SALESROOM, 2631 W. 26th-st. Lawndale 3862.

USED GRAND PIANO, $165. VOCAL teacher gave up studio. Will sacrifice. Wonderful tone; excellent condition; terms. Wyman's, 604 Republic bldg., 209 S. State.

GRAND PIANO BARGAIN — JUST COMplete $1.50 weekly payments for $187 of bal. due on Mr. Sarazin's $1,000 grand; looks new. P. A. Starck Piano Co., 228 S. Wabash.

RENT A BABY GRAND PIANO, $8 A MO. Or small upright. Investigate our special free piano rent offer. CABLE PIANO CO., 301 S. Wabash-av.

WE HAVE BARGAINS IN USED PIANOS, all makes and styles. SCHULTZ PIANO CO., 2255 W. MADISON-ST.

OFFICE DEVICES.

MAIL ORDER HOUSE OFFICE MACH. AND supplies. 130 N. La Salle. Fra. 5235.

SITUATIONS WANTED—MALE.

Bookkeepers and Clerks.

ACCT., BKPR., OFFICE MGR.—CAPABLE to take full charge. Harrison 9622.

BOOKS KEPT—AUDITS, EXPERT INCOME tax service. Lincoln 2053.

BKPR.—YG. MAN, N. S., DES. TO LEARN butcher trade. Address N 256, Tribune.

BKKPR., OFFICE MGR., COLLECTIONS—12 yrs.' exp.; cap.; marr.; refs. Rock. 1606.

BKKPR.—YNG. MAN; 10 YRS.' EXP.; GOOD ref. Sunnyside 2455.

SHIPPING CLERK—20 YEARS' EXPER.; can handle help. Address N 162, Tribune.

Accountants and Auditors.

ACCOUNTANT—WALTON GRAD.; WILL pay $25 for information leading to perm. position; reas. Address N 159, Tribune.

ACCT.—AGE 30, UNIV. GRAD.; A1 REFS., desires perm. position with rel. firm; nom. sal.; go anywhere. Address N 108, Tribune.

C. P. A., ILL. GRAD., 6 YRS. PUB. ACCTG. age 27, perm. or temp. pos. Manufac. or invest. concern. Address X 52, Tribune.

Executives and Managers.

SALESMAN-ACCOUNTANT. Experienced organizer, trainer, installing office systems and methods, office management, corresp. Address N 107, Tribune.

R. EST.—10 YRS. EXP. MGMNT., RENT, lease, repra., sales. Address X 55, Tribune.

Professions and Trades.

BAKER — EXP. CAKE DECOR., FANCY cookies, Marzapan tea cake, French pastry; best refs. Address X 496, Tribune.

BRIDGE AND STRUCTURAL ENGINEER of long experience with leading concerns. Fixed spans and movable bridges, with operating machinery and electrical equipment. Office or mill building design, steel or concrete. Estimates, erection; references. Go anywhere. Address N 65, Tribune.

CARPET-LINOLEUM LAYER—EXPD., desires employment. POLLAK. KEYSTONE 5754.

CARPENTER — A1; GENERAL CONTRACtors; will work for any price. Harr. 8938.

CHEMIST-BAKER — FAMILIAR WITH ALL type English goods, hard sweets, general biscuit and cracker mfr., avail. Sept. 1; 6 yrs.' exp., supt. and asst. Address N 111, Tribune.

DIEMAKER—60C AN HOUR; 10 YRS.' EXP. Ex. refs. Address N 160, Tribune.

MECH. ELECT. ENG.

25 yrs. experience. Fully conversant, modern practice steam and hydro power eng. plans, specs., erection, const. and maintenance. Desires position with industrial or utility. Special exp. on steel and paper mill engineering. Best of references. Address N. 101, Tribune.

MECH. DRAFTSMAN—6 YRS. EXP. AUTOmatic mach. Address N 257, Tribune.

PAINT, PAPER, CALCIMINE—I DO NEAT work. Reas. Ph. Bittersweet 8261.

PATENT LAWYER, GR. ENGR. DESIRES new connection. Address X 396, Tribune.

TOOL, DIEMAKER, DESIGNER — GOOD draftsman; handle typewriter; 15 yrs.' exp. College educ. Address N 112, Tribune.

Clubs, Hotels, and Restaurants.

COOK AND SERVE—COL. BOY, RELI.; stay; A1 ref.; $5 week. Engl. 2485.

SCHOOL, INSTITUTION—FRENCH CHEF. Responsible manager, charge kitchen, refined cooking, economical; references. Address N 190, Tribune.

Farm and Garden Help.

POSITION AS FARM MANAGER—EXPERIenced; excellent refs. Write John A. Birmele, Watervliet, Mich.

Salesmen, Solicitors, Etc.

SALESMAN—15 YRS. EXP.; OPEN GOOD conn., city or rd. Address N 198, Tribune.

Home Servants.

COUPLE—WHITE, WIFE GOOD COOK, GEN. hswk.; man butler, hsman, driving; free to travel; good ref. Phone Edgew. 4866.

CPLE.—WHITE; EXP. CHAUF., BUTLER; cook, maid; best ref. Ardmore 0569.

GERMAN COUPLE—COOK AND HOUSEman; exc. ref. Address N 202, Tribune.

JAPANESE—GD. COOK, GENERAL HOUSEwork; city refs.; young. Victory 3050.

Chauffeurs.

CHAUF., HSMAN.—SWEDISH; EXP.; EVanston refs.; mid. age. Address N 139, Tribune.

CHAUF.—HIGH CLASS, NEAT, LIGHT COL. best N. S. ref. Will travel. Oak. 5019.

CHAUF. OR MECHANIC—22 YRS. EXP.; 3 yrs. last place; pri. or gar.; mar. Ken. 7131.

CHAUF.-MECH.; 20 YRS. RECORD; 9 YRS. last place; ref. Address N 81, Tribune.

FILIPINO—CHAUF., HSMN., LONG EXP. travel from west to east; refs. Lin. 2176.

Janitors and Porters.

JANITOR—UNION, GERMAN, MARR.; long exp. fireman; handy. Lincoln 5705.

Miscellaneous.

GENTLEMAN WITH 7 PASS. LA SALLE sedan wishes temp. or steady emp.; A-1 ref. Address N 168, Tribune.

MAN—YNG., 28; ANY WORK. EXCH. RM., bd., sm. sal.; gd. driv.; A1 ref. Sag. 0769.

SITUATIONS WANTED—FEMALE.

Bookkeepers and Clerks.

REM. WAHL BILLER—ASST. BKKPG., $7 wk. Briargate 0260.

Professions and Trades.

EDITORIAL WORKER — EXPERIENCED, wishes position; reasonable salary; references furnished. Address L 75, Tribune.

GIRL WANTS WORK IN BEAUTY SHOP as apprentice. Bittersweet 2036.

Domestics and Cooks.

ALL LINES OF WORK—NEAT, RELI., COL. girls; exp.; will.Robinson Home. Ken. 1945.

CARE OF INVALID OR LT. HSWK. PT. time; best refs. Address N 201, Tribune.

COOK OR MAID—ALL ROUND GEN. HSWK. Pleasant, neat.; col. Vic. 7813.

COOK—COL. MAID, NEAT APPEARANCE. hswk.; wash; stay or go; $6. Ken. 2415.

COOK, SERV. EXP.; ATT. SCHOOL; SHT. days; sm. sal.; 21 yrs. Arm. 4643 after 1:30.

COL. WORKING GIRLS' CLUB—1ST CLASS cooks, maids, etc. Miss Mason. Oak. 7314.

GEN. HSWK.—A-1 COOK; COMP., REL.; don't sulk or grouch; best ref. Dre. 2605.

HSWK.—GEN. COOKING, NEAT, COL.; exp.; good refs. Doug. 0461.

HSWK.—EXP. COOK, LAUNDRY, CARE childr., iron; col.; $5-$7; go.stay.Vic.3858.

LT. HSWK.—YG. LADY; EXCH. FOR DRESSmakg. lessons. Address X 582, Tribune.

MAID AND COOK—FIRST CLASS, COL., stay or go home nights. Ken. 4406.

2 JAPANESE GIRL STUDENTS WANT POsition in private family. Call Secretary Jap. Y. M. C. A., Douglas 5820.

YG. REF. WIDOW WITH DAUGH. 9, EXCH. hsehld. duties for rm.-brd.; sm. sal.; sub. pref.; educ. hme. Address X 109, Tribune.

Housekeepers and Caretakers.

COOK-HSKPR. — CITY, SUBURBS; BEST ref.; sm. fam. Calumet 1092.

HOUSEKEEPER—WOMAN FOR ELDERLY person or day work; refs. Wellington 1687.

HOUSEKEEPER—IN MOTHERLESS HOME. Thoro. exp. yg. woman; ex. ref. Bit. 7363.

HSKPR.—DESIRES PART TIME AS CLERK in bakery, with little hswk. Ard. 3512.

HOUSEKEEPER FOR MOTHERLESS HOME or care inv. or eld. person. Oak. 4187.

HOUSEKEEPER — BACHELOR'S APT. OR bus. people; also care invalid. Buc. 2087.

Nurses and Governesses.

EXPD. TEACHER AS TUTOR OR CARE for children. Address L 522, Tribune.

GRAD. NURSE—WILL TAKE AGED OR semi-inval. per. in her own home. Buc. 3034.

UNIV. SPECIALIST—TUTOR GRADE PUPIL, eves. exch. rm. Address X 471, Tribune.

COLLEGE GIRL, CARE FOR CHILD EVES. in exch. for room; refs. Delaware 0772.

GRAD. NURSE—GOOD CARE; 20 HR., $30 wk.; can cook. Address X 588, Tribune.

NURSING—HOSP. EXP., INFANTS, INVAlids, any case. Chgo. N. S. refs. Wilmette 3357.

NURSE-HOUSEKEEPER—CAP. TAKG. FULL charge. Reasonable. Call Berk. 5054.

NURSE — INFANT EXPERIENCED; FULL charge; reference. Juniper 7662.

NURSE—PRACT., MDLAGED.; DR.'S REFS. $10. Fairfax 8089.

REG. NURSE—HAS GOOD HOME, FCH. yard for conv. invalid or aged. Edg. 5678.

TUTOR—CARE OF CHILDREN IN HOME; 8 yrs. tchg. exp. Address N 204, Tribune.

Laundresses and Day Work.

BUNDLE WASHING AND CURTAINS stretched. Pick up and deliver. Ken. 1788.

CLEANING—NEAT, RELIABLE AND THOROugh; Swedish. Berkshire 0247.

LAUNDRY-CLEANING—EXP. COL. WOMAN, Fri., Sat.; $2, carfare; refs. Ken. 1145.

LAUND.-CLEANING—EXP. COL., FRI., SAT. Tues.; A1 shirt ironer; $2; refs. Atl. 1779.

LAUNDRESS—PRI. FAM., VERY GOOD ON shirts, mending, fine sewing. Kedzie 3494.

Stenographers, Typists, Etc.

EXECUTIVE'S ASSISTANT.

SECY.-STENO., HANDLE CORR., IMPORTANT MATTERS, ALL DETLS. AUST. 0647.

SECRETARY-CORRESPONDENT DESIRES responsible position, preferably where preliminary public speaking training can be utilized; 14 years exp. in mech., sales and gen. off. work. Miss Netcher. Edge. 3126.

STENO.—GEN. OF. WK.; 4 YRS. EXP.; H. S. grad.; reas. salary. Central 0239.

STENO. OR TYPIST—BEGINNER; WILL work for very small sal. Tel. Boul. 0967.

STENO.—8 YRS. EXP. EXPERT, RAPID; temp. or permanent; $3 per day. Shel. 6495.

Miscellaneous.

CARE CHILDREN—H. S. JR. WOULD LIKE to exch., eves, for rm., board in home walk. dist. of Deerfield-Shields or New Trier; attended priv. H. S. in Bryn Athyn, Pa. Call Glenview 150-J or write at once G. G. Starkey, 2737 Glenview-av., Glenview, Ill.

WANTED—MALE HELP.

Executives and Managers.

SALESMANAGER

for local branch, nationally known haberdashery manufacturer. Knowledge of haberdashery not essential. Must have been branch or personnel manager for direct selling organization at least one year. Hire and supervise canvassers. Be able to finance self for eight weeks on moderate draw. Call 9-4. M. Levenson, Hotel Sherman.

MANAGER—EXP. IN CLEAN. FACTORY; have A1 ref. Address M B 347, Tribune.

Stores and Offices.

SHOE SALESMEN—EXPERIENCED. GROSSMAN SHOE CO., 16 E. Randolph.

WANTED—MALE HELP.

The Tribune does not knowingly accept in this classification advertisements which require an investment of money or which misrepresent the form of compensation. Report any violation of this rule or any requests for a cash bond or deposit not stated in the advertisement to the Classified Advertising Department, Superior 0100, Local 328.

Stores and Offices.

BUYER—AGGRESSIVE MAN OR WOMAN; popular priced dresses. Excellent opportunity for right party. State details, experience, references, salary expected. J. L. BRANDEIS & SONS, OMAHA, NEB.

Professions and Trades.

BUSHELMEN—EXPERIENCED, FOR MEN'S alterations. Apply 12th floor, MANDEL BROS. & CO.

CREDIT MAN—WITH SALES EXP., TO place a new serv. with cr. men of larger co. Attr. income. comm. basis. Restricted Chgo. terr. Also sev. lrg. cities ready to open. Give full det. Address MB 344, Tribune.

EXPERIENCED LAYER-OFF ON LEATHER gloves and mittens; steady work for competent man to go out of town. Address J G 24, Tribune.

FOREMAN—EXPERIENCED TO TAKE charge of bedspring factory. State age, experience and salary expected. Address M C 363, Tribune.

TEACHER—COLLEGE MATH. OR PHYSICS; must have univ. deg.; state age, exp., sal. expect.; priv. coll. Address A M 445, Tribune.

UPHOLSTERERS—EXPERIENCED ONLY. Apply Friday A. M. 447 N. Wood-st.

THE TRIBUNE OFFERS AN ATTRACTIVE rate to persons advertising for a position. A Want Ad can be placed in the Situations Wanted Columns of The Daily Tribune for as little as $1.10. For further information stop at the Want Ad Office, Madison and Dearborn-sts.

Clubs, Hotels, and Restaurants.

COOK—WHITE; SMALL TEAROOM; 7 day week; $15. Shipa Cafe, 913 Rush-st.

Salesmen, Solicitors, Etc.

A1 SECURITY SALESMAN—PLENTY OF live leads. No advances. Unless able to produce, do not apply. Address Standard Securities Company, Dallas, Texas.

A1 TELEPHONE SECURITY SALESMAN Plenty of live leads. No advances. Unless able to produce, do not apply. Address Standard Securities Company, Dallas, Texas.

AN OPPORTUNITY FOR 5 MEN WHO ARE willing to work and desire to earn a good living. Insurance or debit experience desirable, but not absolutely nec. For personal interview phone Harrison 4237 betw. 9-12 Wednesday to Saturday.

AT ONCE.
Three intelligent, neat appearing men, who desire a permanent connection with national organization; must be willing to work 8 hours a day and start at our terms. This means about $40 per week to start. If you mean business, apply Employment Manager. ROOM 618, 203 N. WABASH-AV.

AT ONCE, EXPERIENCED REFRIGERATOR salesmen for branch mgrs., supervisors, and salesmen. Rm. 14123 Merchandise Mart.

CANVASSERS.
General Electric distributor can use 4 experienced men; must be willing to work; best setup in town. Apply Mr. Dutton, 10 a. m. only. 2102 Merchandise mart.

CREW MANAGER
with car, city and country work; magazine or newspaper exp. preferred. A REAL opportunity. Rm. 800, 37 S. Wabash.

EX-DEBIT MEN—TO SOLICIT INDUSTrial ins. Apply Rm. 224, 43 E. Ohio-st., 10-12 a. m.

EXP. CEREAL BEVERAGE SALESMAN—To travel for a Milwaukee brewery; give references. Address A C 80, Tribune.

FEDERAL LIFE INS. CO. WANTS 2 EX debit insurance men with clean records. R. C. Voorhies, Rm. 201, 168 N. Michigan

FORD SALESMEN—LIVE SO. SIDE; OWN cars. We furnish gas, oil. Liberal comm. Kenwood Motor Co., 4740 Cottage Grove.

FREE
LIFE INSURANCE TRAINING SCHOOL.
On Sept. 7 we will open a free Life Insurance training school for high grade men of standing and ability who desire to enter the Life Insurance selling field here in Chicago as a full time permanent business. Only a limited number of married men, 30 to 45, with sufficient capital to cover their own living expenses for a few months will be considered. Apply at once to Asst. Agency Manager, Bankers Life Co. of Iowa, 175 W. Jackson-blvd., Suite A-759.

LAUNDRY DRIVERS—EXPD., NONUNION. Call 576, 35 E. Wacker-drive.

MAN — NEAT APPEARING, ENERGETIC, for sales campaign. Experience unnec. Must start at once. We train you. No investment. Address M C 546, Tribune.

MAN—HAVE OPENING FOR RELIABLE, honest hard worker. Can make good living selling Bulova watches and jewelry on credit. Liberal commissions. Steady work. Cosmopolitan Jewelers, 110 W. Chicago-av.

MAN—WITH CAR HAVING MECHANICAL exp. between 25-35, for outside work; bond req.; small salary starting; give refs. in letter. Address M C 448, Tribune.

MEN—$5 TO $10 DAILY PLUS EXTRA commission on repeats [weekly]; an advertising service to merchants; big appeal; give phone. Address M D 448, Tribune.

MEN—SELL FIRST QUAL. GUAR. FULL fashioned hosiery; wholesale prices. Central Hosiery Mills, 327 S. La Salle, lobby flr.

MEN—25 TO 30 YEARS, TO SELL CANDY to retail trade. Please state phone number. Address M A 33, Tribune.

MEN—TO SELL CAPS; BIG PROFIT; VERY reas. 1130 S. Halsted, 2d fl.

NU-MATIC PATENTED SHOE DEMONstrator. W. H. Paxton, Whitehall 6990.

SALESMEN—EARN $3 TO $6 EVERY DAY with America's finest Xmas card line, full or spare time; no experience required; also two 100% profit Xmas card box assortments. THE PROCESS CORPORATION. Loop office, 209 S. State-st., 17th floor. North Side, 4554 Broadway, Room 347. South Side, 6306 Cottage Grove-av., R. 423.

SALESMAN—REQUIREMENT NO. 1: Acquainted with church candle and supply sales. No. 2: Established connections in church goods field in Chicago Diocese pfd. If you fulfill requirements can offer immediate profitable employment. Address M D 447, Tribune.

SALESMEN.
High class, to sell new business executive service, Bradstreet's Weekly. Liberal comm. Call before 11 a. m. See Mr. Marks, 1340 Merchandise Mart.

SALESMAN—NOW ACTIVELY CALLING ON the drug trade, to carry line prescription boxes and labels on straight commission basis. Address N 68, Tribune.

SALESMEN—FAST SELLING 15C NECESsity; 100% profit; earn to $7.50 daily. 79 W. Lake, 1905 W. 63d, 2497 Milwaukee, 3106 Balmoral, ½ blk. E. of Broadway.

SALESMAN—READY TO STEP INTO $75 weekly position, traveling. Must have good record and be a producer. See Mr. O'Connor, Rm. 310, 28 E. Jackson-blvd.

SALESMEN—NEAT APPEARING, TO CALL on list of property owners 6 to 9 p. m. each evening; no selling; good pay. Call at factory, 4417 Wentworth-av.

SALESMEN — GET IN BUSINESS FOR yourself selling a cleaning set for home use. Nothing like it on the market. Deposit of $1.25 on sample. Rm. 212, 223 W. Jackson.

SALESMEN — 2; $75 WEEKLY TO MEN having experience calling on doctors, hospitals, nothing to sell. Third floor, Steger Bldg., N. W. cor. Jackson and Wabash.

SALESMEN—GOOD WORKERS CAN EARN $10-$15 a day; no merchandise. Apply Rm. 824, 82 W. Washington-st.

SALESMAN—200% PROFIT, CALLING ON merchants, $3 dep. req. Wood, 5061 Bdwy.

SOLICITORS—EXPERIENCED, BY LEADING dry cleaning, dyeing co.; commission basis. Call Mr. Hibbott, Went. 5380.

10 Experienced Salesmen.
Willing to work, $30 to $200 weekly. A good proposition for real men. Gen. Sales Manager, 1420 S. Michigan-av. Apply 9 to 12 Thursday, Friday, Saturday.

50 CLEANING, DYEING SOLICITORS—SALary, 25% comm. plus 50c a day; come ready to work. 2807 Montrose, before 8:15.

Miscellaneous.

A MAN.
Chicago mfr. has position for neat, intelligent man over 23; about $32.50 week to start; perm. opp'ty. to advance. Gentiles. Mr. Braden, 9:30 to 12, R. 312, 520 N. Michigan.

MAKE QUICK MONEY SELLING FOOD products, low prices; every woman buys; pay daily. We train you. No investment. Davis, R. 201, 564 W. Randolph; 1110 W. 63d-st.; 3408 North-av.; 1801 48th-ct., Cicero.

MEN—FOR PERMANENT POSITION, LIVing near west side; steady work. Good pay. References required. Apply 2:30-4. 1 N. Crawford-av., Rm. 230.

MAN—AGGRESSIVE, RELIABLE; IMMED. position; refs. req.; about $30 wk. Real Silk Hosiery Mills, 7th fl., 36 S. State-st.

LAWYER OR SALESMAN — WITH WIDE acquaint. among lawyers, solicit law printing. Barnard & Miller, 33 S. Market.

YOUNG MEN [3]—AGE 20-25; PLEASANT work; salary, $15 a week; neat appearance per. App. 10 a. m., R. 290, Old Colony Bldg.

MEN [2]—GENTILES—FOR SHIRT DEPT.; over 21; must have rfs. Apply office, room 402, 330 S. Dearborn, 10 to 1.

YOUNG MEN — SELL REFRESHMENTS; Garrick thea. Apply 11 to 1, Mr. Axelrod.

MEN AND BOYS—SELL ICE CREAM. BEST prop. offered. Rm. 607, 30 W. Randolph.

YOUNG MEN—FOR TRAIN NEWS AGENTS. Uniform money required. 168 N. Canal-st.

SALESMAN—SELL SOCKS, $1 DOZ AND up. Certified Silk Hosiery, 20 N. Wells.

INSURANCE—ALL LINES; NO. EXP. NEC. Werr Bros., 6801 S. Elizabeth-st.

ERRAND BOY—STATE AGE, SALARY, EXperience. Address M C 575, Tribune.

COLLEGE MAN—SGL., COLLEC. EXP. $100 HOLMES 540 N. Michigan, Rm. 815.

WANTED—MALE HELP.

Employment Agencies.

MFG. DESIGNER—8 YRS. OR MORE EXP. IN HIGH GRADE METAL FURNITURE OR CAB'T $4,000
CERTIFIED PUBLIC ACCT. $2,500
THEATER MGR.—MUST BE EXP'D BUYING FILMS $250
[2] Credit Investigators, exp. $25
HOSPITAL CHEF ....$75 R. B.
ALL AROUND BAKER, EXP'D $25
DELICATESSEN CLERK—SWEDISH $25
SALESMAN, COLL'N SERVICE ....OPEN
O'SHEA—64 East Jackson-blvd., Room 505.

Retail Salesmen, Furniture
store exp., temp. work, sal., com. GLADER CORPORATION, 220 S. State. Rm. 1208.

TYPISTS—2, ADV. AGENCY $60
JR. SALESMEN—COLL. GRADS. $125
JR. CORRESP.—UNIV. EDUC. $90
TRIANGLE, INC., 20 EAST JACKSON.

YOUNG COLLEGE GRADUATES $100
AGRI. ENGR., POULTRY FEED EXP. $300
Couple, hotel clerk—switchbd. op. ...$60 Apt.
S-H-A-Y 14 W. WASHINGTON.

5 WHOLESALE BREAD-CAKE BAKERS; GREASER, $18; CAR WASHERS. CHI. GAR. OWN., 309 S. La SALLE, R. 101.

Employment Service.

HIGH GRADE MEN ONLY.
Since 1915 we have been contacting employers throughout the country in behalf of executives, technical men, etc. Our methods are confidential, effective and highly ethical. Write for details or call. THE NATIONAL BUSINESS BOURSE, 20 W. Jackson. Phone Harrison 2915.

ENGINEERS, MECHANICS, TRADESMEN, contact employers for new const. work and indus. oper. in the U. S.-foreign countries thru our serv. Ind. Ref. Bureau. 740 E. 83d.

TRADE SCHOOLS.

YOU'LL HAVE TO HURRY!
Prepare Now to Fill One of the 200 Vacant Positions in Barbering
created by the Century of Progress. No time to waste. Moler's sensational short course qualifies you in as few weeks as it formerly took months. Regular course at half rates in 2d school. Earn while attending. Day and evening classes. Call, mail the coupon, or phone.
NAME ....
STREET ....
CITY .... STATE ....
MOLER SYSTEM, DEPT. "TM." 59 E. MONROE AT WABASH. CENTRAL 6393. CHICAGO, ILL.

LEARN ELECTRICITY, RADIO AND TELEVISION at COYNE school by interesting, practical shop work, not by book study. Day or evening classes. SPECIAL LOW SUMMER RATES on evening courses. COYNE ELECTRICAL SCHOOL, 512 S. Paulina-st.

SMALL EARNINGS WHILE LEARNING MACHINIST TRADE, TOOL AND DIE MAKING, AUTOMATICS; all practical shop work; excellent opportunity for serious young men. Apply days, eves., or send for information. Allied Screw Machine Co., 524 W. Monroe-st.

WANT BIGGER PAY? YOU CAN GET IT as a chauffeur; always lots of good openings; for $15 we train you, guar. lic., place you. Chauf. Ins. Ser., 5345 Cottage Grove.

LEARN SCIENTIFIC SWEDISH MASSAGE. 6 weeks course. Day or evening classes. NATIONAL COLLEGE 20 N. ASHLAND-BLVD. SEELEY 6040.

A TRADE—BOOSTED BY DEPRESSION! Learn auto mechs. and work steady at bigger pay. Greer Shop Training, 2026 S. Wab.

LEARN AUTO MECH., IGN., FENDER-BODY work; practical training. Free empl. help. Federal Auto Eng., 2040 Washington-blvd.

REFRIGERATION—LEARN BY ACTUAL shop work. Service Mgr., 2024 S. Wabash.

PERSONAL.

BUICK—1927 COACH; OWNER'S NUMBER, 1540576; if not called for in five days will be sold for charges. William Johnson, 6645 Irving Park-blvd.

IF THEODORE GOTTMAN OF 4855 LOWell-av. does not call for machinery within next 3 days same will be sold for storage charges. J. L. Sheffler, 1801 Fulton.

HARRY MATCHLER—DISAPPEARED FRI., Aug. 14; blond, blue eyes, fair, 5 ft. 4, 80 lbs. Mother ill. Call Douglas 8355.

NOT RESPONSIBLE FOR ANY DEBTS CONtracted by any one but myself after this date. N. J. TONLINSON.

HAVE BOUGHT HOUSEHOLD FURN. EDward Schaeffer, 7137 S. Carpenter-st. Creditors present claims within 5 d. E. L. Mahn.

I HAVE BOUGHT BUS. OF LOUIE LEVITT, 228½ W. North-av. Creditors present bills within 5 days. GEN GROSS.

NOT RESPONSIBLE FOR ANY DEBTS contracted by any one but myself after this date. GEORGE A. PARKS.

MEN AND WOMEN ANYWHERE—MAKE friends by joining inexpensive list. Aristo Lodge 2, Chicago, 2444 Michigan-av.

NOT RESPONSIBLE FOR DEBTS CONtracted by anyone but myself after this date. JOHN ROCH.

JIM: GET IN TOUCH WITH ME AND let's talk it over. J. A. L.

NOT RESPONSIBLE FOR DEBTS CONtrac. by any one but myself. F. L. Lorecca.

TRAVEL OPPORTUNITIES.

Bureaus.

DAILY TO NEW YORK, FLA., CAL., TEX. All points U. S. by BUS or AUTO. Travel cheaper in comfort. Destination guaranteed. FLY—7 HRS., NEW YORK, $29.50. U. S. LIMOUSINE AND BUS LINES, Hotel Grant, 6½ N. Dearborn, RAND. 4209.

LOS ANGELES—CARS ANYWHERE DAILY. Personally escorted vacation tours anywhere. BROWNWAY TRAVEL SERV., 54 W. Randolph. Franklin 0844 or Belmont 8561.

WANT PASSENGERS FOR PRI. CARS—ALL points. N. Y. daily. Licensed. Insurance. Auto Travel Ex., Inc., 10 N. Clark. St. 3703

LOWEST RATES N. Y., CAL., TEX., ALL points; busses, limousines, planes. Chicago Travel Exchange, 20 S. Canal. State 2145.

LOW RATES N. Y., CAL., COLO., TEX. ETC. Natl. Travel Serv., Hotel Wacker. Del. 8280.

NEW YORK DAILY 9 A. M., 8 P. M.; 28 hours. 31 E. 12th-st. Victory 0341.

Individuals.

Both readers and advertisers are urged to exercise caution in arranging automobile transportation with other individuals. References should be carefully investigated.

DRIVING TO PITTSBURGH SAT. OR SUN.; will take 2 or 3 pass. Div. 4096.

PRIVATE; NEW CAR; LOS ANGELES; 3 pass.; share gas; refs. Laf. 1139.

JEWELRY, WATCHES, ETC.

MOST CASH PAID
for old gold, silver, platinum, broken jewelry, watches, rings, chains, fobs, bracelets, brooches, pins, cuff buttons, eyeglasses, bridgework, crowns, false teeth. Appraiser will call at your home if requested.
MARTIN REFINING CO.,
55 E. Washington-st., Rm. 1218, Dear. 3394.

100% FULL VALUE PAID
in CASH for diamonds, old gold, broken jewelry, crowns and bridgework, watches, pawn tickets, etc. ASK FOR MR. LANE. 7 W. Madison, Cor. State-st., Room 811.

Pawn Tickets—Diamonds
bought for cash; also old gold, silver, broken jewelry, gold teeth. For sale, ¼ kt. dia., $40; ¾ kt. dia., $50; baguette dia. watch, $25. Jeweler's Ex., 32 N. State, R. 1102, Dea. 8905.

1 KT. DIAMOND, 6 DIAMONDS mounted in platinum ring. SPECIALLY PRICED $100
Diamonds, old gold, pawn tickets bought. THE U. S. LOAN BANK, 10 N. Clark, Rm. 605.

$1,200 ALL PLATINUM BRACELET; 10 carats [96 dias.] blue white, beautifully designed. EXTRA SPECIAL, $345. Levinson's Loan Bank, 730 N. Clark.

WE PAY MORE CASH FOR OLD GOLD, jewelry, dental crowns. See us before selling. STANDARD SMELTING WORKS, 202 S. State-st., corner Adams, Room 802.

THE BEST PRICE PAID FOR GOLD, PLATinum, and diamonds. Acme Gold Refiners, 55 E. Washington-st., Rm. 828. Cen. 8004.

HIGHEST CASH IMMEDIATELY FOR OLD gold, dia., watches, teeth, etc. Romack Refinery, 7 W. Madison, cor. State, R. 1001.

FULL VALUE FOR GOLD, JEWELRY, AND diamonds. Rocca, 32 N. State, R. 900.

RADIOS AND SUPPLIES.

ATWATER-KENT 7 TUBE RADIO, DYNamic speaker, walnut highboy; originally $125, now, complete with tubes for $24.50. Lyon & Healy, Bargain Basement, 243 S. Wabash-av.

PHILCO AUTO, TRANSITONE 1933 MODEL, complete with all accessories, $39.75. Silver Marshall auto. radio, $19.75. 10 tube home Silver Marshall, $29.25. All new. 601 W. Washington-blvd. Call Haymarket 3020.

$15.95—'33 Auto Rad.—$15.95.
Ronwyn Radio stores, 3152 N. Ashland-av., 1413 S. Michigan-av., 1729 W. Chicago-av.

A $29.50 GENERAL MIDGET FOR $8.75 comp. with pentode tubes. Economy, 3100 Michigan. Open eves., 9; Sunday, 2.

LATEST R. C. A. SUPER, $29; 16 TUBE Ozarka; 7 tube D. C. chas., $8. 24 N. Wells.

Service Repairs, Etc.

$1—Ancel Radio Service—$1
POWER PACK SPECIALISTS—A. C. or D. C. CAPITOL 0168, SOUTH AND SOUTHWEST. ALBANY 9391, NORTH AND NORTHWEST.

$1 INCLUDES COMPL. INSPECTION CONtinuity test of set tubes, minor repairs. Work guaranteed 6 mos. anywhere, any time. Russell's Radio Service Lab., Seeley 0688.

$1—RADIO SERVICE—$1
ANYWHERE IN CHICAGO AND SUBURBS. ALL PHONES. SOUTH CHICAGO 0409.

EXPERT RADIO SERVICE—VAN BUREN 1218; free tube test. Euclid 10466.

$1 EXPERT RADIO SER., ANY MAKE, $1. Estab. 1921. Trotter Radio. Drexel 0922.

50c—RADIO SERVICE—50C. Any place. Work guaranteed. Albany 2898.

MACHINERY AND EQUIPMENT.

COMPLETE SASH AND DOOR WOODworking machinery. Sell all or part. Sac. for quick sale. Also 35 new 12x12 steel lockers. Armitage 1630.

BRASS EQUIPT. WTD.—LATHES, MILLER, turret, etc. Address N 261, Tribune.

WANTED—FEMALE HELP.

Stores and Offices.

RECEPTION WORK—DR.'S OFFICE; SAL. $10. Address L X 343, Tribune.

MILLINERY SALESLADIES—MUST BE EXPrnced. Lazan's Millinery, 6404½ S. Halsted.

Factory and Trades.

CUTTER—EXP. ON CURTAINS; NO OTHer need apply. 327 W. Adams, 6th floor.

LAUNDRESS—EXP. AMERICAN KEYSTONE bosom press oper. Shirt finisher. Nights. Stockholm Laundry, 2015 W. 22d-st.

MANICURIST — EXPERIENCED; STEADY work. 3402 Roosevelt-rd.

MILLINERY MAKERS
and copyists—experienced on better hats. LEMINGTON, INC., 153 N. Michigan-av.

MILLINERS — TO MOLD HATS ON HEAD. Must have retail store experience. AVENUE SHOP, 2720 Milwaukee-av.

OPERATORS—EXPERIENCED ON LADIES high grade dresses. Apply NAT. RIBBACK CO., 337 S. Franklin-st.

Household Help.

COMPANION—FOR WOMAN; MUST READ well and cook; age 35; refs. Stone, 4811 N. St. Louis-av. Juniper 5836, 9 to 12.

GIRL WHITE, 18-21 YRS.; CARE OF CHILdren; stay nights; $5 week; refs. Apply between 8-12 a. m. 6039 Patterson-av.

GIRL—YOUNG, WHITE, STEADY, RELIable; genl. hswk.; no ckg.; ref.; rm., brd., sal.; stay. 4601 N. Whipple-st. Key. 5023.

GIRL—GEN. HOUSEWORK; HELP WITH children; stay nights. 3729 W. Grand-av.

GIRL—YOUNG, GEN. HSEWK., RM. AND brd., $4 wk. Sm. fam. Drexel 8526.

GIRL—WHITE, GENERAL HOUSEWORK; board and room, $3 week. Saginaw 3902.

GIRL—WHT., LT. HSWK., HELP CARE OF child, $3 wk. 1541 S. Kedzie, Orloff.

GIRL—WHITE, LIGHT HSWK.; ROOM-BRD. Vincennes 9183. 7925 Langley-av.

GIRL—WHITE; GEN. HSWK.; LIKE CHILdren; $3 wk. and home. Call 2740 N. Sayre.

GIRL—CARE FOR CHILD, SCHOOL AGE. Apply 10 a.m.-2 p.m., 434 Melrose, Apt. 207.

MAID—WHITE; GENERAL; FIRST CLASS cook. References. Briargate 0532.

WOMAN—MIDDLE AGED, FOR GENERAL housework. 1357 S. Kildare.

THE TRIBUNE OFFERS AN ATTRACTIVE rate to persons who advertise for a position. Stop in today for more information at the Want Ad Office, Madison and Dearborn-sts.

Clubs, Hotels, and Restaurants.

SALAD GIRL
for industrial cafeteria; serving one meal per day; 7 hrs. work. Give age, exp., sal. expected. Address M C 564, Tribune.

WAITRESS AND OFFICE WK.—FOR BALance of season. Must have A1 references and make a good appearance. Room and board. Call in person. Chicago Meadows Golf Club, 5850 S. Cicero-av.

WAITRESS—WITH SODA FOUNTAIN EXperience. 329 S. Dearborn-st.

Saleswomen.

CANVASSERS AND SALESLADIES—EXP., sell depression proof line; salary $5 week and worthwhile comm.; refs. req. Apply 37 W. Van Buren, R. 305.

Christmas Card Saleswomen
Absolutely new idea in Greeting Cards. 21 assorted cards with name in raised type. Sells on sight for $1.50. Taking country by storm. Earn $40 to $75 weekly with our assortments and finest "no competition" line of personal cards. Samples free. INDIVIDUAL GREETING CARD CO., 220 S. State-st., Room 502, Chicago, Ill.

HOSIERY—LINGERIE.
Sell perfect full fashioned chiffon hosiery at 50c to your friends, acquaintances, etc.; also large line silk underwear. No capital needed. Your own hosiery free. Big commissions. Part time permitted. ROYAL CROWN MILLS, 227 W. Washington.

SALESLADIES—10, WITH SELLING EXperience; capable of earning $30 to $150 weekly. Gen. sales mgr., 1420 S. Michigan-av. Apply 9 to 12, Thur., Fri., Sat.

TELEPHONE SOLICITOR — EXPERIENCED, for cleaning and dyeing store; age 25-45; salary and commission; must be a producer. 521 4th-st., Wilmette.

Miscellaneous.

EDUCATED WOMAN.
Have an immediate opening for woman, 28 to 45, with equivalent of college education. Position permanent, requiring full time; worth $50 per week to the one who qualifies. No investment required. Apply 9 to 2, 1000 N. Dearborn. Ask for Mgr.

WOMAN—VACANCY SEPT. 2; OPPORTUNIty is offered woman of responsibility over 27 to join woman's organization. Excellent position, good income, short hours, real future. No exp. req. Give phone, write. ADDRESS M A 216, TRIBUNE.

LADIES—LET US SHOW YOU HOW TO make money on fadeless wood fiber flowers. Real Art Studio, 218 S. Wabash.

YOUNG WOMEN—3—PART TIME WORK on adult educational plan. No canvassing. Address M C 362, Tribune.

CHORUS GIRLS—FOR STOCK ENGAGEment. Apply Mr. Clark, Star & Garter theater, Halsted and Madison, Fri., 10 a. m.

LADIES — SELL FULL FASHIONED HOsiery that wears; make money in spare time. Certified Silk Hosiery Co., 20 N. Wells.

GIRLS—5, $20 WK. IF QUAL. APPLY 9-4 only. R. 1440, 30 W. Washington.

GIRLS TO BOX—MUST LEAVE CITY, 110 to 180 lbs. 718 Roscoe-st.

LADIES—STEADY EMPL.; XMAS HARvest; abt. $20 wkly. 6 N. Michigan, R.702

Nurses' Registries.

ACME REGISTRY HAS THE BEST PRAC. nurses or nursem'ds. 858 Barry. Wel.5586.

Employment Agencies.

STENO.-SEC'Y—ATTR., COLLEGE $125
Steno., know. swbd., finance exp. ....$ 85
Swbd., lite steno., north ....$ 75
SODA FOUNTAIN GIRLS ....$ 12
Waitresses, long or short hours ....$6-$12
Excellent openings for gen'l hswk. ....$6-$12
O'SHEA—64 East Jackson-blvd., Room 507.

WAITRESSES, SODA GIRLS ....$8-$15
3 LAMP ASSEMBLERS $18
BEAUTY OPER., SMALL SHOP $25
STENO.-BKKPR. $18. SWITCH-COMP. $20
S-H-A-Y 14 W. WASHINGTON.

ZINSER PERSONNEL SERVICE. Grad. Nurse—Technician—Steno., M. D. ofc. 140 S. DEARBORN-ST.

WEST SIDE CONSOLIDATED. Steno., Munsen system, dicta. opr. ....$17 143 N. Kedzie—Room 2.

TRADE SCHOOLS.

YOU'LL HAVE TO HURRY!
Prepare Now to Fill One of the 200 Vacant Positions in Beauty Culture
created by the Century of Progress. No time to waste. Moler's sensational short course qualifies you in as few weeks as it formerly took months. Regular course at half rates in 2d school. Earn while attending. Day and evening classes. Call, mail the coupon or phone.
NAME ....
STREET ....
CITY .... STATE ....
MOLER SYSTEM
59 E. MONROE, AT WABASH-AV. CENTRAL 6393. CHICAGO, ILL.

GIRLS AND Ambitious Women
LEARN BEAUTY CULTURE. Short, easy course. Big future. To a limited number of students enrolling this month for our complete course we will give a reduction of $40. Free employment bureau. Call or write for our FREE 35 page booklet. No obligation. Day and evening classes now forming.
Marinello System
National School of Cosmeticians, Inc. 108 NORTH STATE-ST. STATE 5057.

BURNHAM
School of Beauty Culture.
Largest, oldest school in America. Moderate tuition. Convenient payments. DAY AND EVENING CLASSES. YOU CAN ACTUALLY Earn While Learning. POSITIONS ARE WAITING. Tremendous reduction in down payment. Call at once or write for free booklet. E. BURNHAM (Desk 302), 138 N. STATE. RANDOLPH 3355.

BEAUTY CULTURE
the Hale Way affords practical training at the lowest cost. Investigate now. Gertrude Hale School, 30 N. Dearborn, 3d floor.

AMERICAN SCHOOL OF BEAUTY CULTURE will train you best. Live models. Easy terms. Low tuition fees. Day or evening. 159 N. State-st., 8th floor. Dearborn 6627.

I WANT A GIRL TO LEARN SWITCHboard, receptionist, comptometery, in exchange for care of small apartment, rm., bd., and wages. Miss Ray, 190 N. State.

MIDWEST BEAUTY COLLEGE, LTD. $2 down, $2 weekly; complete accredited course. Manicuring course complete, $15. 5 North Wabash, Kesner Bldg., 7th Floor.

LEARN BEAUTY CULTURE NOW—COMplete course, $50. Easy to learn. Good paying prof. Conv. tms. Free employ. serv. Nina Parker Sys., 14 W. Wash.-st., 2d fl.

SWITCHBOARD OR CASHIERING TAUGHT 7 days; hotel, office, dial boards, all chge machines and duties. Positions furnished. Natl. Business Inst., 427 Diversey. Div. 5840.

ENROLL NOW FOR OUR SEPT. CLASS in Hairdressing and Beauty Culture. Thorough, modern methods. CHICAGO HAIRDRESSING ACADEMY, 64 W. Randolph-st.

LEARN SWITCHBOARD—OFFICE AND HOtel. Also receptionist. New boards. Positions furnished. Visit 921 Marshall Field Annex, 24 N. Wabash. Central 6647.

LEARN THE HEIM SYSTEM OF BEAUTY THIS AD IS WORTH $20 TO YOU 1019 W. 63d-st. Englewood 4634.

RENTAL LIBRARY COURSE, ½ PRICE FOR those starting now. 209 S. State. R. 1904.

Tribune Want Ads are now available to you at the lowest cost per thousand families in years! The Daily Tribune now reaches more than twice as many families in Chicago and suburbs as it did in 1920, but present rates for running copy are lower per thousand families than in 1920! Call a Tribune Want Ad-Viser—Superior 0100.

BUSINESS OPPORTUNITIES.

Businesses For Sale.

BARBER SHOP—EST. 2 CHR.; LIV. R.; neigh. trade; thick pop., mixed nat.; very gd.; reas. for sell; chp. rt.; $150. Ked. 5833.

BARBER SHOP—3 CHRS.; EST. 7 YRS.; gd. bus; sac. $12 Cass, Joliet. Jol. 29897.

BARBER SHOP—2 CHAIR; EXC. LOC.; NR. trans. cor.; cheap rent. 2419 W. 69th-st.

BARBER AND BEAUTY SHOPS — ALSO fixt., new, used. PAIDAR, 1108 N. Wells-st.

BARBER SHOP—3 CHAIRS; REAS. RENT; gd. loc. 3952 W. Chicago-av. Belmont 2579.

BEAUTY PARLOR—FOR SALE—SUPPLIES, equipment; cash; easy terms. Catalog sent. GIBBS & CO., 21 S. WABASH-AV.

BUTCHER SHOP—FURN. IN ESTAB. GROcery; rt. $30; act. quick. 8042 Avalon.

DELIC., GROC., CIG., CANDY—OLD ESTAB. corner; has done over $400 a week; rent $35 with 3 rms., garage; must be sold at once; price $850 worth double. 3327 N. Damen, 3 blocks north of Belmont.

DELIC., CANDY, CIGARS—EST. 40 YRS.; cor.; rent $35; 3 rms., bath, $675; terms; worth $2,000. 3136 Southport-av.

DELICATESSEN-CANDY STORE—GD. OLD stand; 4 living rms. 5154 Grace.

DELIC.-GROC.—4 RM. APT., BATH; VERY reas. 3546 N. Hamilton-av.

DELIC.-GROC.—GD. BUS., LIV. RMS., CHP rent; a money maker. 4637 N. Damen.

DEL., FOUNT., LUNCH—ONLY STORE OF kind in town; rare opp.; reas. Grac. 4969.

FRUIT STORE—GD. LOC.; 4 LIV. RMS.; reas. rent; make gd. liv. 1534 S. Kedzie.

GARAGE—50 CAR, OLD ESTABLISHMENT, rent $150; $500 buys equipment, mdse. and good will. 2815-17 Lake-st.

GAS STATION—SUPER SERVICE; ONE OF the finest and best loc. nr. triple trans. cor. nr. Logan Square; old est.; do a big bus.; all latest equip. for washing and greasing. Lot 146 ft. by 76; new brick bldg. Must positively be sold. Must have a reas. cash offer. Arrange tms. to suit buyer. Particulars call 2339 Milwaukee-av., 2d apt.

GAS STA.—DIN., TOURIST RMS.; RT. 21, 30 mi. to loop; sac. Libertyville 634W2.

GAS-PARKING STA.—N. S.; BARG.; OWNer needs cash. Address M C 132, Tribune.

GAS STATION—2 CHOICE LOCATIONS; cheap; 10,000 gal. average. Green. 9588.

GAS STATION—WELL ESTAB.; GOOD BUS. Owner sick. 802 S. Western-av.

GAS STATION—GD. LOC. ON R. 41-21-20; lrg. gallonage; reas. 8300 S. Burley-av.

GAS STATION—ON CORNER LOT 52X120. Call Austin 4486 or Rep. 10280.

GAS STA.—WEST. SELL L'SE, OR EXCH. $5,000 cash nec. Address X 591, Tribune.

GROCERY—ESTAB. OVER 20 YRS.; GOOD lease; profitable bus.; Benton Harbor. Address N 265, Tribune.

GROCERY STORE IN FOOD MART—WELL established trade. Reas. price. See Mr. Sardel, 5203 W. 25th-st. Cicero, Lawn. 8488.

GROCERY AND MEAT MARKET—FIRST class. Very reasonable. Merrimac 9474.

GROC., DELIC., ICE CREAM—COR.; EXC. loc.; 3 rms.; stm. ht.; cash or tms. Av.8090

GROC.-DELIC.—GD. GOING BUS.; RT. $30; liv. rms., beau. store. 4720 Addison.

KARMEL KORN SHOP—BEST LOCATION Chicago area. 1149 Lake-st., Oak Park.

MEAT MARKET—ESTABLISHED NR. 75TH and Cott. Fine modern equip., 4 man shop; also smaller market, near North Side. Will sell either. Address A M 488, Tribune.

PECONKORN AND CONFECTIONERY SHOP. 3834 Madison.

RESORT FOR SALE—FINE RESORT PROPerty in Idaho. About 100 acres; hotel, cottages, dance hall, boats, docks, etc., etc. Fine fishing. Good money maker. Owner retires after 22 years' profitable operation. Price, $20,000; three-fourths cash, balance on easy terms. Details on request. Address No Bonus, P. O. Box 614, Spokane, Wash.

RESTAURANT — DOING OVER $500 A week. Apply 1406 E. 55th.

REST.—WELL EQUIP., NR. SCHOOL; E-Z terms, low rent. 1102 Madison. Ked. 5989.

ROADHOUSE-GAS STATION—25 MI. CHI.; doing gd. bus.; 17 rms. for tourists; on R. 18, main hwy. to World's Fair; 5 acres beau. ground; $15,000 down. Div. 5540.

RMG. HSE.—43 RMS.; 1, 2, 3 RM. KTCHT. apts., 8 baths; nr. Linc. Pk.; good tran. 100% rented. 436 Webster. Diversey 2394.

ROOMING HSE.—10 RMS.; NEWLY DEC.; nicely furn.; gd. inc.; nr. Lincoln pk.; low rent; will sell at a bargain. Div. 5540.

SHOE REPAIR SHOP—FOR SALE—CHEAP. 2543 W. SUPERIOR-ST.

SHERIDAN, 4551-3, AT WILSON—22 RMS., 8 baths; heat. Linder, 4707 Broadway.

WILL SACR. PROFITABLE GARAGE BUS. for the price of equipment, acct. of illness in family. Call Normal 7144.

Partnerships and Investments.

WANT ONE OR MORE ASSOCIATES, ACtive or inactive, with $10,000 to $25,000 to expand profitable business of national scope in proven market; 2 years' progress; full details to principals only; no agents or brokers; all replies confidential. Address M A 32, Tribune.

WTD.—$3,000 TO $10,000.
I need working capital! Bona fide chance for some one to invest in a bus. with-without serv. showing a good profit past 3 yrs. [sal. with serv.]. 532 N. Parkside. Est. 2717.

JOIN HARRISON'S NEW GREAT FOOD and drink system. $625 cash puts you in big year around business. Our free supplies for advertising purposes returns full amount you invest. Harrison's Chick-N-Orange Huts, 1502 South Michigan-av., Chicago.

2 ALERT MEN
to collect coin machine routes for old estab. company, city and town. Good salary, plus share of profits; $350 cash req. Apply K. J. N. Co., 4334 W. Harrison.

PARTNER WITH $500 FOR SUBSTANTIAL interest in profitable business; prefer one capable of handling male and female help; good income with share profits. Give phone. Address B H 6, Tribune.

AN ASSURED WEEKLY INCOME IS YOURS! No competition. $375 investment. Vendrite Systems, Room 914, 75 E. Wacker.

Concessions, Locations, and Leases.

GOOD OPENING IN TOWN OF 2,500; A1 market and sausage fixtures; need good butcher; rent cheap; good location. Address B H 3, Tribune.

RMG. HSE. TO RENT ON BUSY COR. OF Milwaukee, Calif., 24 rms., stm. ht., to resp. party; possession Sept. 1. Apply A. E. Pinkonsly, 2351-3 N. California, Brun. 8713.

SERVICE STATION TO LEASE—MUST have $400; exper. not necessary; So. Side man pref. Apply W. H. Duhamel, Rep. 7526.

Business Equipment.

ONE 8 SLICE AUTOMATIC TOASTMASTER toaster; perf. cond.; $30. Wil. 5423.

KEEN—BALL MACHINE, USED 5 DAYS, $100 cash. Address L X 342, Tribune.

Wanted.

IF THE KIND OF STORE OR BUSINESS you want to buy is not offered for sale today why not advertise in the Business Opportunities Wanted Column? Stop in today at the Tribune Want Ad Office, Madison and Dearborn-sts., or call Superior 0100. Ask for an Ad Taker.

DRUG STORE—LOCATED IN THICKLY populated, mixed neighborhood. H. Saposnik, 1427 W. 14th-st.

YOUNG MAN, COLLEGE EDUCATION; $5,000 cash and services. Wants anything legitimate. Address M C 533, Tribune.

DOGS, BIRDS, POULTRY, ETC.

Dogs.

1307 N. CLARK-ST.
CHICAGO'S LARGEST DOG SHOP.
Ped. Scotties..$15 up | Collie Sheps.....$3
Chows, Cockers.$10 up | Police; Fox Terr. $3
Wires, Boston..$10 up | Spitz, Poodles......$4
Irish Setters..... | Dachshunds
Mixed, $1. Open daily, Sun., 11 a. m. Del.5823.

6419 COTTAGE GROVE.
500 puppies, dogs all breeds, $3 up. Open until 10 p. m. We buy and sell.

GREAT DANE FOR SALE; FEMALE brindle. 1141 Foster-av.

PUPPIES AND DOGS—ALL BREEDS. 5031 S. Ashland. Grovehill 3241.

FOR SALE—RED CHOW, MALE, PED.; 6 mo. old; cheap; must sac. So. Shore 4839.

BARTER AND EXCHANGE.

CARPENTER WORK, METAL WEATHER stripping, exch. for sm. car. Bel. 4945.

5 A.; IRRIGATED; F. & C. RIO GRANDE val.; want good car. Mr. Reed, Bri. 1400.

BUSINESS PERSONALS.

ALWAYS FULL CASH VALUE PAID FOR old gold, silver, platinum, dental crowns. U. S. Smelting Works [The Old Reliable] 39 S. State-st., corner Monroe, 4th floor.

CLOTHING, FURS, ETC.

SLIGHTLY USED, GENUINE RACCOON coat, $50. Shown on request. Ask for Mrs. James, Miller & Co., 166 N. Michigan.

TO RENT—ROOMS—SOUTH.

BLACKSTONE, 5519. DORCH. 4100
UNIVERSITY HOTEL
WE ACCEPT TAX WARRANTS. 100 rms., each with tub and shower, $6 weekly; $1.50 daily up; I. C., bus, surf.

BLACKSTONE 5714—THE HARVARD; NOT a new hotel, but clean, quiet, and very inexpensive; $1 day, $5 wk. Univ. Chi. I.C. X.

BLACKSTONE, 5838, THE GRAYSTONE—Well furn. slp. rms.; also priv. baths; reas.

CORNELL, 5410—CLEAN, QUIET, ECONOMical; lge., lgt. rms., $5 up; I. C. X. bus.

DORCHESTER-AV., 6817, LITTLE HOTEL. South Side's most mod., quiet and homelike hotel; I.C. tran.; $5 wk. up, $1 dly. up.

DORCHESTER, NR. 53D—BEAU. FRT. RM.; o'stuft. furn., flr. lamps, elec. plate; 3 wind.; suit. 2; attr. sgl. rm., $3. Mid. 3594.

DORCHESTER NR. 53D—ATTRAC. ROOM. $3; nr. bath. shr.; quiet, refine. Mid. 3594.

FIFTY-THIRD, E., 1642—UNUS. FR. R. TW. bds., bth., grill, $9 up; sgl. r., $5 up; I.C.

FIFTY-FOURTH-ST., E., 1416—WELL FUR. sgl. or dbl. rm., run wtr., low rent.

HARPER-AV., 5324—NICE, FURN. SLPG. rms., $3; maid service; I. C.; all trans.

HYDE PK.-BL., 5490—HOTEL—LGE. RMS.; pr. show., lav.; $5 wk., $1 day. I.C.X.bus.

LAKE PARK, 4929—VILLA MAREE; LGE. attr. rms., adj. bath; md. ser.; r. w.; $5 up.

NORMAL-BLVD., 6400. ENGLEWOOD 3700.
NORWOOD HOTEL.
$7 PER WEEK, $2 PER DAY. New blvd.; large dble. rms.; L. surf., bus. R. I.; moderate priced cafe. Kit. apts. Reas.

WOODLAWN, 6131—CLEAN, QUIET, $2.50 up; r. w.; nr. U. of C. Mrs. Headley.

SIXTY-FOURTH-ST., E., 1511—SGL. FURN slp. rm., $2.50; larger, $3. All trans.

UNION, 7652—BDRM., LIV. RM.; ALSO bdrm., suit. 2 adults. Call after 6 or Sun.

WOODLAWN, 5112, 2D—ATTR. RM.; MUST furn. ref.; nr. I. C., bus; reas. H. P. 6284.

CLUB RES. FOR BUS. LADIES, NEAR U. of C. campus. Very reas. Tea rm. in bldg. Call Plaza 3313 for apt.

52D-ST., E., 1335—LARGE, AIRY FRONT room; private family; gd. trans.

Hotel Rooms.

NOW—$5 WEEK UP.
BIG FRONT ROOM, $5 WEEK. SPECIAL: $6 wk. for rm. worth $10. Completely equipped KITCHENETTE NOW AS LOW AS $7.50 WEEK. I. C., L., surf., bus. all within 1 blk. 300 room hotel—facing Jackson Park. PARKLAND, 1550 E. 63D.

MIRA-MAR HOTEL
VALET, CAFE, GARAGE IN CONNECTION. $6 Weekly Up—$2 Daily. TEACHERS MAY USE WARRANTS. New, 350 rms. with bath and shower; 1 blk. to I. C. exp., surf., L and U. of C. 6218 WOODLAWN-AV. PLAZA 1100.

TO RENT—ROOMS—NORTH.

BROADWAY, 3020—BACHELOR HOTEL—Cool; bath or shr.; ph. each rm.; $5 wk.; $20 mo. up; gar.; 15 min. loop. Bitt. 1600.

CEDAR, E., 61 [1100 N.]—CANTERBURY House; finely fur.; light, airy rms.; every tr.; live on Gold Coast; 8 mins. to loop.

CLARK-ST., N., 2026. MOHAWK 3460.
HOTEL CLAYTON $6 PER WEEK
ROOF GARDEN OVERLOOKING PARK. New bldg.; opp. Lincoln park; 300 modern rooms; elec. fans. Beauty Rest beds; full service. Beautiful lobby; 10 min. to loop. RADIO IN EACH ROOM.

CLARK, N., 1429—BURTON HOTEL—NEW furn. rms.; showers; radio ea. rm. Nr pk. A1 tr. $6 wk., $1.50 day. Sup. 4355.

CLEVELAND, 2216 — NEWLY REFURnished and redec. apts. and rms.; $2.50 up.

DEARBORN, N., 1447, DEARBORN MANOR—Distinct. rms., bath, shwr., phones, reas.

ERIE, E., 215—FAIRFAX HALL, ATTR. slpg. rooms, $3.50-$6. Board optional.

FULLERTON-PKWY., 634—LG. FRT. RM., furn. as liv. rm., bdrm., pri. lav., tw. beds. Mod. hm. Gentlemen. Ex. tr. Nr. pk. Lin. 1851.

KENMORE 4758. CORNER LAWRENCE.
VICEROY HOTEL
New, fireproof hotel; 150 rooms with bath. Full hotel serv. Swimming pool. $7 up.

LAKE SHORE-DR., 1042—BELLEVUE CLUB for Girls; board optional.

LAKEWOOD-AV., 6327, 3D APT.—PLEAS. rm., tw. bds., Loy. L.; nr. lk.; sm. fam. She. 4079.

LA SALLE, N., 873—SAVE CARFARE!
LA SALLE PLAZA HOTEL.
Rms., $4 wkly. up; dly., $1 up; beau. lobby. New, dec.; also kit. apts., $6 wk. up. COURTESY, CLEANLINESS, COMFORT.

ONTARIO, E., 144—COOL, CLEAN, COMFT. DBLE. AND SGLE. RMS.; WALK DIST. LOOP; NR. BEACH; SUMMER RATES.

PINE GROVE, 2744—NEAR LINC. PARK, bch., golf; lge., lgt., airy; newly dec. rms.; some pri. bath or shower; $4-$7; hotel svc.

PINE GROVE, 3603, 2D—LARGE, ATTRAC. homelike rm., dbl. bed, lge. clos.; very reas.

RACINE, N., 4631—FUR. RMS.; RUN. WAT. Sgl., $3; dbl., $4 up; Wilson "L" bus.

RUSH, 745—BEAU. STUDIO RM.; FURN. by Mandel's; refin. atmos.; walk. dis. lp.

RUSH, 1037, BELL 3—FRNT. SUITE, ALSO side rm., opp. bath; gd. trans.; nr. lake.

SHERIDAN-RD., 4035. LAKE VIEW 4220—Large outside rms. $4, $5, $6 wkly.; some with bath $5, $6; 1 blk. Sheridan X; 51 bus to door; all rms. have run. water and phone.

SHERIDAN, 4043—RMS., ADJ. BATH, $4; pri. baths, $5 up; transients, $1 day. SINTON HOTEL.

STATE-PKWY., N., 1433—RMS. FOR PARticular people in high class nghbrd.; agreeable, or in suite; with or without priv. bath; brd. opt.; reas.; gentiles. Del. 2802.

SURF., 521, 2D—WELL FURN. RM., RUN. water; pri. fam.; exc.neigh.; reas. Buc.1679

NORTH-AV. Y. M. C. A.
$3.25 WEEKLY UP. 24 HR. SERVICE. Tennis, swimming, gym; near lake; free parking; permanent or transient. 1508 Larrabee-st. 9 mins. to loop. Linc. 7683.

COMF. LARGE ROOM, LG. CLOSET, IN pri. fam.; very reas.; at Sher. L. Gra. 5471.

LOVELY RM.—PRIV. FAM.; ALL HOME conveniences; exc. trans.; reas. Rav. 1697.

CLN., LGT., RM., FOR 1 OR 2 IN COMF. home; brd. if des.; all tr. 2161 Leland-av.

LG. FRT. DBL. RM. IN PRIVATE APT.; attr. fur., conv. bth.-shr. All tr. Edg.7105.

Hotel Rooms.

TRAEMOUR HOTEL.
5427 Kenmore; exclusively for women; hotel serv.; dbl.; priv. bath; $5 a person. Lon. 2743.

TO RENT—ROOMS—WEST.

CONGRESS, W., 4350—LG., LGT., CLEAN, cozy rm., priv.; reas.; best trs. Ked. 6877.

Hotel Rooms.

350 ROOMS—$4 WEEK UP.
212 N. Hamlin-av., opp. Garfield park; full hotel serv.; L., surf., bus. Ked. 7090.

TO RENT—ROOMS—SUBURBAN.

THE CLARIDGE,
319 DEMPSTER-ST., EVANSTON. Attractive bachelor apts., parlor, lounge, billiard rm.; sgl., $6; dble., $8. Univ. 4905.

OAK PARK—LGE. FRT. RM.; PRI. HOME; nr. trans.; hot wat.; lady; $4. Euc. 690.

PLEASANT RM. IN PRIVATE HOME; GENtlemen pref. 818 S. Elmwood, Oak Pk.

TO RENT—HOUSEKEEPING ROOMS.

South Side.

BLACKSTONE, 4820—DESIRABLE 3 ROOM apt.; kits. and slp. rms. I. C. X. bus, lake.

BLACKSTONE, 5601—1-2-3 R. KITS., $6 UP; slp. rs., $3 up; maid service; I. C., park.

BLACKSTONE, 6627—1-2 CLEAN RMS., $5-$7. Monthly rates. All trans. Nr. park.

COTTAGE GROVE-AV., 6505—1-2 RM. KIT. apts.; all newly dec.; $5 up; rms. at $3.

DANTE, 7424—CLN., LGE., LT., 2 RM. KIT. apt.; I. C., surf. Reas. Dorch. 0097.

HARPER-AV., 6224—ATTR. 2 R. SUITE; real kit. $7 for 2; I. C., all transp.

INGLESIDE, 6028—2 RMS., KIT. AND PCH. 2 beds, $7; 1 rm. suites, $2.50 up. Cool.

KIMBARK, 6528—2 RM. KIT., $8; 1 RM. kit., $5; rms., $3-$6; free pkg.; nr.I.C.L.

LAKE PARK, 4918—CLEAN, QUIET, 1-3-4 RMS., KIT., PRIV. BATH, $6 UP; 4 R. BSMT., $8.50. AUTO SP. FREE. I.C.bus.

LAKE PK., 4929, VILLA MAREE—ATTR. 1 r. kit., adj. bath; el. refrig.; maid serv.; a desirable place to live; $7 up; all traus.

MICHIGAN-AV., 2444—1-2 RM. FURN. KITS. Private baths; free gas, elec.; $4 week up.

NORMAL-AV., 6421—2-3 RMS. FOR LIGHT hskpg.; garage optional. Reas.

SEVENTY-FIFTH-PL., E., 2720—1 R. KIT., fur. or unf.; ½ b. I. C., sur., bch.S.S.7960.

SIXTY-SECOND-ST., E., 932—ATT. 1-2-3 R. kit. apts.; rollaway beds; all conv.; $5 up.

UNIVERSITY, 6142—1-3-3 RM., $2.50 UP; new. dec.; all trans.; low monthly rate.

64TH-ST., E., 1411—HSKPG., 1-2 FURN. rms., ri. kit.; child wel. $4-$6; all trans.

Southwest Side.

CAMPBELL, S., 6837—1-2 RM. FURN. KIT. apts.; also hskpg. rms.; $5 up; elec. refrig.

North Side.

ABBOTT-CT., 2827—2-3-4 RMS., GAS, EL., lin. free, $5 up. 700 W. at Diversey.

ASTOR, 1210—2 RM. KIT. APT.; QUIET and homelike; also sngl. rm., nr. lp.; reas.

BELDEN-AV., 549—NEW LOW RATES; 1-2 r. rl. kit., r. w., ldry., shwrs., lt., cln., $4.50 wk. up.; prkg. lot; md. ser.; spec. mo. rts.

BELDEN-AV., 619—1-2 RM. KIT., SLPG. rms., gas, elec. free, h. w.; ex. tr.; $2.50 up.

BISSELL-ST., 2118—APTS., ACCOM. 2, $3; sgle., $2.50; r. w.; adults; no radios.

BROADWAY, 4040—NEW APT. 2 RMS., $5; 1 r. kitchenette, $4; L., bus, parks, lake.

BUCKINGHAM, 659—1-2-3 RMS., NICELY furn., gd. trans.; also sleeping rms.

BURLING, 2839—NR. DIVERSEY-CLARK—1-2 rm. kits.; newly dec.; rl. kit.; $4-$7.

BUENA, 712 [4200 N.]—2-3 R. SUITES. sun parl., $9 up; also slpg. rms.; all trans.

BUENA, 755, COR. CLARENDON—53 BUS. Comp. 2 r. apt., pri. bath, $8; others $5 up.

CLARK, 2034—SLEEPING RMS., HSKPG. suites. Just being decorated and newly furnished; $3 up. Opp Linc.Pk.; excel. trans.

CLARK-ST., N., 673—NICE HSKPG. RMS., $3.50; sleeping rms., $2; gas, electricity.

CLIFTON, N., 4526—2 FRNT. RM. KIT.; hot-cold water; newly dec.; reas.; Wil. L.

TO RENT—HOUSEKEEPING ROOMS.

North Side.

CORNELIA, 730—UNUSUAL WELL FURN. 1-2-3 r. kit.; pri. bth.; Frig.; nr. bch.; reas.

DEARBORN, N., 1213—NEW, DEC. CHOICE frt. sgle. and dble hskpg. or slp. rs.; reas.

ELAINE-PL., 3435—BLK. W. OF BRDWY.; 2 rms., priv. bath, $5 up; free parking.

FULLERTON, 556—SLP. OR HSKPG. CLN. attr. lt. rms.; r. w.; $2.50 up. Free parkg.

GREENLEAF, 1445—LGE. FRT. 1-2 RMS., kitch.; also slp. rms.; all trans. Shel.4602.

IRVING PK.-BLVD., 933, NR. SHERIDAN—2 rm. apt. with porch; single room, $2.50.

KENMORE, 4900—PULLMAN KIT., FRIG., gas, lts., maid serv.; parking yard; $8-$9.

KENMORE, 4237—REDUC. BEAU. 1-2 RM. kits.; Frig., shr., $4 up. Pk. sp. free; ex. tr.

LANE COURT, 2033—½ BL. W. OF CLARK. Hskpg. suites, kits., slp. rms.; new. dec., newly furn.; $3-$7; ex. tr.; ½ bk. Linc. Pk.

LAWRENCE, 829—1-2 RM. NW. DEC. KITS. $4-5-6-7; maid service. You will like us.

LAWRENCE, 822—AT LAKE; 1 RM. APT., frt. r. pch., $4-5-6; md. ser. slp. rm., $3 up.

LELAND, 2523—1-2 ROOM KITS. IN QUIET priv. home. Ex tran. Reas. Irv. 4022.

MAGNOLIA, 4532, BELL N. 1—1, 2, 3 RM., new kits., in-a-dor, el. refr., pch.; $5 up.

MAGNOLIA, 4656—2-4 RM. APTS., $32 TO $60 mo. Frigidaire, gas, lts., linens incl.

MAGNOLIA, 4417—4 RM. BSMT., PRIV. bath, suit 4-5; also 1-2 rm. kits. Reas.

PINE GROVE, 3915—NICE, FUR. 1-2-3 R. kit., $4 up; sl. rs., $3 up; 1 bl. lk.; gd. tr.

RACINE, 4448—NICELY APPOINTED 1-2 rms.; priv. bath, porch; all trans.; $5 up.

RITCHIE-CT., N., 1305—JOAN GIRLS' Club; rooms, kitnts.; also bsmt. studio suite; cpl. or man; reas. Lake, bus ½ blk.

ROSCOE, 717—LGE. WELL FURN., NEW dec. 1-2-3 rm. kits.; Frig.; gd. tr.; reas.

SCHILLER-ST., W., 64—FUR. ROOMS AND apts., $3 per week up; maid service.

SHEFFIELD, 3752—1 RM. KITS., $4.50 UP. Well furn. slpg. rms., $3 up; fr. pkng.

SHERIDAN-RD., 706, COR. PINE GROVE.
1-2 RMS.—$6 WEEK UP
Linen and maid serv. Priv. and detached baths. Newly furn. and dec. Bus 51-53 at door. L and Broadway cars. Close to lake and golf course.

SHERIDAN-RD., 556, NR. LINC. PK.—1 R. $3 up; 2 rs., $6 up; n. dec.; L. sur., bus.

SHERIDAN, 4016—1-2 RM. APTS.; REAL kit. Slpg. rms., $3, $5, $7. Free parking.

4441 N. PAULINA OR 4712 BEACON—MOD. 1-2 r. kitch. apts.; also garage. Reas.

Northwest Side.

HUMBOLDT-BLVD., 1952—2 RM. KIT. FRT. and rear. $8; slpg. rms., $4.50 up; all tr.

LAMON, N., 2156—ROOM WITH KIT. PRIV.; garage; good trans. Berk. 4317.

SPAULDING-AV., N., 1625—6 ROOMS, COMpletely furn., $30 per month; adults.

West Side.

JACKSON-BLVD., 2219—1-2-3 RM. LGE., clean apts.; r. w., gas range, gar.; $4 up.

MILLARD-AV., S., 581, NR. GARFIELD PK. —1, 2, or 3 light, large, nicely furn. rms.; real kit.; gd. trans.; $4-$6-$7.50. Ked. 8423.

VAN BUREN, 5526—COZY 3 RM. FURN. apt.; priv. entrance; $7 wk. Col. 1224.

BOARD AND LODGING.

South Side.

JEFFERY, 6739 — BEAUT. HOME; I. C., surf., pk.; meals opt.; reas. Butter. 0324.

WOODLAWN, 6039—BRD., RM.; GD. HOME cooking; nr. I.C., surf., L, U. of C. H.P.2085.

HOME FOR AGED INFIRM, MILD MENtal cases; $50 month up. Midway 1606.

North Side.

HOOD-AV., 1410—UNUSUAL ROOM FOR business man; exc. meals opt. Shel. 6208.

LAKESIDE-PL., 843—GIRLS' CLUB—ROOM. board, $6; laundry; no time restrictions; near L, bus, beach. Edgewater 0001.

LELAND, 2730, 2D APT.—ROOM AND brd., $8 wk.; sm. fam.; gd home. Rav. 0501.

MELROSE, 454, HOTEL DEL MONTE—RARE combination of comfort, cultured, friendly environment; cheerf. rms.; exc. meals, $12.

NURSE'S HOME FOR AGED, CONVALEScent or mild mental case. $50 mo. up 1433 Belle Plaine. Lake View 0051.

SHERIDAN, 4536—LG. AIRY RM.; GOOD meals; all tr.; a real home; $9. Sun. 5210.

BEAUTIFUL RM.; PRIV. BATH; IN PLEAS. apt.; delicious home cooking; excl. neigh.; nr. lake, all tran.; reas. Bit. 6120.

SHARE PLEAS. AIRY KIT. WITH EMP. girl, $6, inc. bd. Rm.311, 5200 N.Kenmore.

REAL HOME OFFERED 2-3 BUS. WOMEN in lovely res.; nr. lake, tran. Lak. 6085.

West Side.

ADAMS, W., 3430—LGE. RM. FOR 2; EXC. meals; $7.50 ea.; golf, pk. Van B. 1877.

MONROE, W., 2341—NICE LGT. FRT. RM. Run. wat.; home cook.; $8. Sec. 0237.

Children.

EXCEL. CARE, FOOD; CHILD, ANY AGE; large yd.; parent opt.; nr. school. Ste. 0378.

GOOD CARE OF CHILD, ANY AGE; PRI. home; lge. yd.; reas. Spaulding 3777.

ROOM AND BOARD WANTED.

A MIDDLE AGED GENTLEMAN DESIRES room and breakfast in private family on South Side, near Ill. Central station. Can furnish own furniture if necessary; refs exch. Address X 491, Tribune.

CULTURED MOTHER, EMPLOYED, DEsires rm., board, 6 yr. old girl and herself with refined private family. Child to be cared for during the day. Reasonable. Address X 60, Tribune.

HOTELS AND APARTMENT HOTELS.

HOTEL LINCOLN
"Facing Lincoln Park and the lake." 10 minutes to loop.
1816 N. CLARK-ST.
Corner of Clark, Wells and Lincoln-av.
NEW RATES NOW!
$8 Week; $1.50 Day and Up.
All Outside Rooms
Each with bath and shower. Large Modern rms. Full 24 hr. hotel service. New 300 room fireproof Bldg. PHONE MOHAWK 3040.

MONTROSE BEACH
$35 AND UP.
1-2-3 room apts., completely, elegantly furn.; radio every apt.; tile baths, showers; refrig.; soundproof; coffee shop; new bldg. PUBLIC GARAGE SERVICE ....$8 24 HOUR HOTEL SERVICE. 925 MONTROSE—E. OF SHERIDAN.

451 MELROSE-ST. [3240 N.] BUCK. 1200.
MELROSE APT. HOTEL
CORNER APTS. OF 6 RMS., 2 BEDROOMS. ALSO 4 ROOM CORNER APTS. Penthouse and well planned 1 to 6 rm. apts. Comfortably and completely furnished. ½ blk. west of Sheridan-rd. at Belmont hrbr. Golf, beach, and schools within the block.

NEW LAWRENCE
Apt. Hotel—1-2-3 Rs., $50 Up
Unique in its charming appointments. Early American furnishings; full hotel service; swimming pool, gymnasium, clubrooms and roof solarium overlooking lake. 1020 LAWRENCE-AV. LONGBEACH 2100.

HOTEL ATLANTIC
314 CLARK-ST., AT JACKSON-BLVD.
$7 Weekly, $1.50 Daily Up.
WITH BATH $10.50 WEEKLY. Save time and money by living downtown. Atlantic Garage with special rates for permanent guests. Home of good German food.

$10 week up
New kitchenettes, tile baths and showers; twin beds. New furnishings. Garage in connection. 24 hour hotel serv. WINDSOR WILSON, 915 Wilson-av. Longbeach 3500.

TRANSIENT RATES, $2 PER DAY UP.
Wellington Arms Hotel
2970 SHERIDAN-RD. RATES $55 UP. 1-1½-2 room kit. suites; overlooking lake, Lincoln park; all beautiful outside apts. 24 hour full hotel service; bus at door; 15 min. to loop. Also unfurnished apts., $40 up.

RCA RADIO EVERY RM. GAR. SERV.—
MARK TWAIN HOTEL
New bldg. 200 rms. Pr. baths.; shwrs.; beauty rest beds. $1.50 day up; low wky. rts. 111 W. DIVISION, AT CLARK. LINC. 7110.

New Hotel Carling
174 rms.; all with tubs or showers; wkly. $6 up; day, $1.50; 5 minutes to Loop. 1512 N. LA SALLE-ST. MOHAWK 1200.

HOTEL LINWOOD.
Large outside, airy rms. in new bldg. with bath and shower, $7.00 per wk. Free pkg. 1812 WASHINGTON-BLVD. SEELEY 2770

70 E. ELM-ST. [1130 NORTH], AT LAKE shore-dr., phone Delaware 7273, offers an American plan at a modest cost. Attractive lounge; pleas. slpg. rm.; home cooked meals.

PARK LANE.
At the lake and park; 1 to 6 rooms. 2842 Sheridan-rd. Bittersweet 3800.

PARKER ARMS HOTEL, 4550 MALDEN-av.—Convenient all trans.; in heart of Uptown Chicago; most moderate rental; priv. tile baths; complete hotel service.

1244 N. DEARBORN HOTEL.
All hotel conv.; strictly mod. rms. $6 wk and up; swim. pool and gym free. Sup. 4980.

FAIRFAX APARTMENT HOTEL—Hyde Park's foremost; 1 to 4 rooms; superior appointments and service. Hyde Park-blvd. at Dorchester. Plaza 2400.

1101 Columbia-av., nr. Bch.
6700 North; 1 rm. kitchenette, dressing rm., shower, bath; complete service, $40.

. . . The Croydon . . .
Apts. $70 mo. up; hotel rms. $50 mo. up. 616 Rush-st. Sup. 4927. Jas. A. Hart, Mgr.

DEARBORN PLAZA—NEW FALL RATES. Kitnt. apts., hotel rms. near loop, park. 1022 N. Dearborn. [New 15 story bldg.]

BRYN MAWR HOTEL, 5530 WINTHROP, NR. Edg. Bch.—80 nw. rms., $6 wk.; $1.50 d. up;

HOTELS AND APARTMENT HOTELS.

Gladstone Hotel
Offers Unusual American Plan Rates
Do Not Miss This Opportunity To Reduce Your Living Expenses.
BEST RATES IN CITY.
Single Room with Bath. Two Meals Daily. $14. Room for Two. Two Meals Daily. $10 [per person]. Room with Running Water. Two Meals Daily. $12.00. ATTRACTIVE MONTHLY SUITES. ATTRACTIVE MNTHLY RATES.
Transients, $1.50 and Up.
I. C., Elevated, Bus, and Surface Lines.
6200 Kenwood. H. P. 4100.

APARTMENTS AND ROOMS TO SHARE.

BUS. GIRL SHR. 2 RM. APT. SAME, NR. lake, all trans. Sunnyside 4868.

BUSINESS GIRL SH. N. SIDE APT., SAME. Rets. Longb. 8641, apt. 404 aft. 7:30 p.m.

CPLE. WILL SHARE BEAU. 5 RM. APT. $25. 5019 Belmont-av. Avenue 0827.

YNG. MAN, SHR. NICE 5 RM. APT. SAME or rent rm. Address N 167, Tribune.

TO RENT—HOUSES.

South Side.

10 ROOM BRICK HOUSE; STEAM HEAT, electric light; facing lake and world's fair $25. 3164 Lake Park-av.

8230 CORNELL-AV.—9 ROOMS; LARGE lot; garage; furnace ht.; newly dec.; $60.

5 RM. BRK. BUNG., GAR., $65; EL. REF.; stm. ht.; encl. pch. 7538 Merrill. Dor. 7576.

North Side.

DEARBN., NR. OAK, 11 RMS., ST. HT., $75. State, nr. Goethe, 11 rms., stm. ht., $100. La Salle, nr. Divis., 14 rs., stm., r. w., 3 baths, $100. Addison-Wilton, 12 rs., $60. McCarthy, 1028 N. Clark.

Northwest Side.

MOD. 5 R. KELLASTONE BUNGALOW; furn. ht., incl. gar.; school 2 blks.; gd. tra., $45 mo. 5116 N. Kolman-av., Pal. 1121.

5 RM. BRICK BUNG.—GAR., LOT 35x150 ft., reas. 6136 Wellington-av.

5535 N. LINDER-AV.—6 MOD. ROOMS, glz. pch.; nr. schools, church, trans.

ATTR. NEW 5 RM. BRICK BUNG., GLAZ. slp. pch., $35, Nr. trans. 3837 N. Panama.

WILL RENT MY 6 ROOM HOME TO REsponsible party. Apply 5600 Fullerton.

West Side.

1116 WASHINGTON-BLVD.—BARG.; $37.50. 3 story 12 rm. house; references. Inquire 64 W. Randolph. Room 905, Franklin 3199.

Suburban.

TO RENT—UNFURNISHED; BEAUTIFUL, complete Highland Park home; spacious living room; tiled heated sun parlor; 5 major bedrooms, 3 baths; 2 servants' rooms with bath; basement playroom with fireplace, 2 car heated garage. Lovely flowers and shrubbery. One of the finest tennis courts on North Shore. House only 5 years old, in marvelous condition. Hot water heat, oil burner; 1 or 2 year lease at $300 per mo. Agents: H. & R. Anspach, Highland Park 1212; Margaret E. Byrn, Highland Park 2940; Harkness Real Estate Co., Highland Park 1769.

GLEN ELLYN—670 FOREST-AV. [OPT. TO buy, 10 yrs.' time. E-Z terms]. new 8 rm. brk. tile rf. res.; h. w. ht.; 2 cr. gr.; ½ mi. N. of sta.; was $140, nw. $85. Whittemore, owner. 30 N. La Salle. Des. 2439. Res., Glen El. 264.

1004 PONTIAC-RD.
INDIAN HILL ESTATES, WILMETTE. Mod. 6 r., 2 baths, lav., attc. gar. Wil.4423.

SELECTED HOMES, FURN. OR UNFURN. on N. Shr. Mrs. Fuller and Wm. Pickard. 1618 Chicago-av., Evanston. Greenleaf 7220.

COMPLETE LIST OF UNFURNISHED homes and apts. Smart & Golee, Inc., Evanston. Rogers Park 0272.

EVANSTON LAKE HSE., PRIV. BEACH—Sublease; exc. opp. Your bkr. or Whit.6648

TO RENT—FURNISHED HOUSES.

BEAUTIFULLY FURNISHED 7 RM. ENG. home; 3 master bdrms.; 2 tile baths and showers; maid's rm. and bath; oil heat; auto. refrig.; 2 car gar. DANERSK furniture; STEINWAY piano. In Kenilworth. Near schs. and train. $200. KENILWORTH 4426.

5 RM. BUNGALOW, FURN., WITH GArage; Jefferson Park; very reasonable. Pensacola 6984.

726 SOUTH-BLVD., EVANSTON — NICELY furn. or unfurn. 7 rm. house; nr. school, bus, L surface. Greenleaf 5409.

WANTED—TO RENT—HOUSES.

UNFURN. ROOMING HSE. WITH 12 OR more rms.; gar. Phone Wellington 0843.

TO RENT—SUMMER RESORTS.

MICH. WOODED SCENIC BEAUTY; FURN. 5 rm. lk. frt. cott.; elec.; priv. boat; gd. fishing; for Sept., $18 a week. Stew. 8384.

500 MI. N. IN WIS. LAKE COTT.; GENtiles. Swenson, 1727 N. Karlov. Alb. 4847

4 R. COTT. ON LAKE, SUIT. 6; BOAT. Lac du Flambeau, Wis. River Grove 604-W.

RENT—OR SALE—FOX LAKE 4 R. FURN. cottage; gas, elec., boat. Tri. 1152.

LONG LAKE, WIS.—NEW; 140 MI. NORTH; scr. pch., beach, boat; $15 wk. Shel.3934.

TO RENT—APARTMENTS.

SOUTH.

One, Two, and Three Rooms.

BEACHVIEW APTS.
5100 CORNELL. 2 AND 3 ROOMS. FIREPROOF BLDG. CARPETED FLOORS. GAS, LIGHT, REFRIGERATION INCLUDED IN RENTAL. BEST TRANSPORTATION. 24 HOUR DESK SERVICE. RES. MANAGER, DORCH. 2400.
Real Estate Managem't Corp.

HYDE PARK'S FINEST
2-3 Room Kit. Apts., $50 Up.
Including free gas, electricity, and refrigeration. Located near beach and parks. 10 minutes to loop by I. C. Express or Outer Lake drive.
5120 Harper-av.

TO RENT—VERY DESIRABLE 2 RM. APTS. 6211-13 WOODLAWN-AV.; ideal trans.; nr. Jackson park and lake; FREE gas; very low rent; agent on premises. McKEY & POAGUE, 1172 E. 63d-st. H. P. 3100.

2-3 ROOMS, $35 UP.
Unfurn., furn., 6636 Yale-av.; G. E. refrig. ½ blk. to R. I., L. bus, schools. See agent.

REAL 3 RM. APTS.—REAL LOCATIONS. 7952 S. Ashland, 1211 W. 82d-st. Real reasonable rent. $30-$35-$40. Frigidaire. rollaway beds. Radcliffe 3840.

MODERN 3 RM. APTS.; ELEC. REFRIGeration; in-a-dor beds; low rent. See agent. 8205 Michigan-av.

2-3 ROOM APARTMENTS, CLOSE TO ALL transportation; low rent. 6610 Ingleside-av. Call Regent 4861.

General List.

4900 DREXEL-BLVD.
S. W. COR. 49TH-ST.
2 to 6 Rooms—1-2 Baths.
All De Luxe Complete Apts. Extra Closet Space, Pantries. Ultra Modern Fixtures. Free Refrigeration. Tile Baths, Showers. Large, Airy Rooms. Canvased Walls. Fifteen Minutes to Loop.
REDUCED RENTALS.
AGENT, 4904 DREXEL-BLVD., OR G. S. LURIE CO. 188 W. Randolph. Fra.0370

4830-48½ DREXEL-BLVD.
TUDOR GABLES
2-3-4 rm. apts. with unusual appointments in the most beau. bldg. in the dist., at rents never before offered; tile baths, shwrs., free refr.; good trans. Manager on prem. REAL ESTATE MANAGEMENT CORP.

3-4 Rm. Apts., S. Shore
4 RMS. HAVE 2 BEDRMS. Fireproof bldg.; free refrigeration; large, light and airy; 1 block to I. C. and stores.
OFFICE—7201 YATES-AV.

2-3-4 ROOMS, $35-$45.
New bldgs.; large rms.; in-a-dor; free ref.; 2 bl. L, sur., R. I. Res. agent, Eng. 3000. 6600 Stewart. 6512 Harvard. Yale 6642.

8100 ESSEX-AV.
NEW BUILDING. 3-4-5 rms., tile bath, free ref., light, airy rms., $35 to $60. Agent on premises.

DE LUXE APARTMENTS.
2 TO 5 ROOMS. FINEST BLDGS. IN SOUTH SHORE. Office in bldg. 6846 JEFFERY-AV.

COR. BLACKSTONE-54TH-PL.—NEW ELEV. bldg.; very desir. 1-2-3-4 rm. apts. Ice, light, gas, carpeted floors; no reas. offer refused if rented this month. See manager.

2-3-4-5 RMS.—LRG., MOD.; I. C., BUS, L; at Jackson Park; $32.50 up. 1643 E. 67th, S. W. cor. East End-av. Fair. 1621.

LOWEST RENT IN SO. SHORE—MOD. 2-3-4 rms., inadors, $30-$40-$60; concess. free gas, refrig. 7128 Merrill-av. Central 6019.

2-3 AND 4 RM. KITCHENETTE APTS.; free refrig.; 4 rms. have 2 bedrms.; cheap rent. 441-43 W. 79th-st.

3½-4 RMS., 2 L. SHWR. INADOR; G. E. refrig.; canv. walls; $40 up. Ste. 10049.

MOD. 3½ R., 4 RS., 2 BDRS., TILE BA. shwr., 5 rs., el. ref.; gd. tran. 6818 Union.

3-4-5 RMS., $25 TO $40; HOT WATER HT. 5317 Maryland, 1 blk. east Wash. park.

ULTRA MOD. 2-3½-4-5 RMS., $30 UP. SEE to appreciate. Phone Normal 5257.

TO RENT—APARTMENTS.

SOUTH.

General List.

GLATT & PRICE
Are Now Offering Week-End Bargains in Choice Apartments.

Chatham Office
8025 Cottage Grove-av. Vincennes 6920.

8039-49 DOBSON-AV.
6 ROOMS, $60. Detached three apartment buildings; two baths; large, light outside rooms.

8125-27 DREXEL-AV.
5 ROOMS, $55-$60. Beautiful, large, light apartments; immediate possession.

8012 COTTAGE GROVE-AV.
2 ROOMS, $25. Many modern features.

8130-32 DREXEL-AV.
5 ROOMS, $80. Extra lavatory, breakfast nook; finest apartment in Avalon.

N. W. COR. 82D-DREXEL.
2, 3, AND 4 ROOMS, $35 AND UP. Finest apartment building in Avalon. JANITOR ALWAYS ON PREMISES TO SHOW THESE APARTMENTS.

8212-20 DREXEL-AV.
4 ROOMS, $45 AND UP. Tile bath, extra inador bed, free electric refrigeration.

8434 DREXEL-AV.
5 ROOMS, $55. Extra glazed and screened sleeping porch.

8222 DREXEL-AV.
4 ROOMS, $65, INC. GARAGE. Extra large rooms; glazed sleeping porch.

7550-52 EGGLESTON-AV.
5 ROOMS, $45. Near Rock Island suburban, surface lines; new G. E. refrigerators; new gas stoves; newly decorated throughout.

8230-32 ELLIS-AV.
4 ROOMS, $45. 5 ROOMS, $55.

8016-18 EVANS-AV.
3 AND 4 ROOMS, $40 AND UP. Immediate Possession.

8101-03 EVANS-AV.
4 ROOMS, $45 AND UP. Beautiful new, modern corner building; tile bath; modern features.

947-59 EAST 84TH-PL.
4 AND 5 ROOMS, $60 AND UP. Beautiful new apartments with colored tile baths, canvased walls, and many attractive features.

8029 MARYLAND-AV.
5 ROOMS, $60. Tile bath, tile kitchen, canvas walls, electric refrigeration, fireplace, bookcases.

Jackson Park Office
6827 Stony Island-av. Dorchester 8800.

7107-29 BENNETT-AV.
2, 3 AND 4 RMS., $35 AND UP. Block from I. C. station; strictly modern apartment. MANAGER ALWAYS ON PREMISES.

7131-51 BENNETT-AV.
2 AND 4 RMS., $30 AND UP. Around the corner from I. C. station; apartments contain many features. MANAGER ALWAYS ON PREMISES.

7615-23 BLACKSTONE-AV.
4 ROOMS, $35-$37.50. New G. E. refrigerators; large outside rooms.

6913-15 CORNELL-AV.
2 AND 3 ROOMS, $30-$45. Newest building in Jackson Park Highlands. 1 block from Stony Island-av.

6814-16 CLYDE-AV.
7 RMS., 2 BATHS, $120. Large, light, outside apartments; now vacant.

7241-55 CONSTANCE-AV.
2, 3 AND 4 RMS., $35 AND UP. Near I. C. and surface lines; homelike, ideal apartment.

7150-52 CORNELL-AV.
2 ROOMS, $30. 3 ROOMS, $37.50. Exceptional bargains in apartments; open for inspection.

S. E. COR. 68TH & DANTE.
2 ROOMS, $30. Ideal small apartment, near I. C. station and Stony Island-av.

6701 EAST END-AV.
2 ROOMS, $37.50. Facing Jackson Park; the best apartment that can be had.

7317-25 EAST END-AV.
3 AND 4 RMS., $45 AND UP. New modern building; near good transportation, schools, playgrounds, etc.

6646-54 KENWOOD-AV.
4 ROOMS, $40-$45. 2 ROOMS, $30. Close to excellent transportation; Frigidaire and other modern features.

8258 LOOMIS-BLVD.
2 ROOMS, $29. 3 ROOMS, $35. Facing new park; real bargains; JANITOR WILL SHOW.

6748-50 OGLESBY-AV.
6 ROOMS, $110. Don't miss this bargain; block from park and South Shore-drive; all large rooms.

6940-42 OGLESBY-AV.
2 AND 3 RMS., $35-$55. Newest building in South Shore; near I. C., park, etc.; beautiful modern apartment.

7400 RHODES-AV.
4 ROOMS, $40. 5 ROOMS, $47.50. Bargains for these lovely apartments.

6700 RIDGELAND-AV.
2 AND 4 ROOMS. VERY REASONABLE. Near I. C., facing park. JANITOR WILL SHOW.

6742-44 RIDGELAND-AV.
6 ROOMS, ONLY $100. Extra front and rear sun parlors; 3 large baths; free Frigidaire. SHOWN BY APPOINTMENT.

7135-37 RIDGELAND-AV.
4 ROOMS, $45. Extra sun parlor, etc.

6622-24 STONY ISLAND-AV.
2 ROOMS, $35. 4 ROOMS, $45. Near I. C., elevated and surface lines; newly decorated throughout.

7254-56 UNIVERSITY-AV.
4 ROOMS, $32.50. 5 ROOMS, $40.00. Here are modern apartments at extremely low rentals.

1501-15 EAST 68TH-ST.
4 ROOMS, $45. Large, light outside rooms, extra sleeping porch; near I. C., surface lines, etc.

2315-29 EAST 70TH-ST.
4 ROOMS, $50 AND UP. Heart of South Shore; near County Club; HERE ARE BARGAINS.

OUR COMPLETE RENTAL BULLETIN FURNISHED ON REQUEST. APARTMENTS SHOWN BY REPRESENTATIVES WITH AUTOMOBILES. OUR SERVICE IS AT YOUR DISPOSAL.

South Shore Office
2450 E. 79th-st. Regent 3300.

7649 ESSEX-AV.
6 ROOMS, $70, INC. GARAGE. Detached three apartment building.

S.W. COR. 79TH-ESSEX-AV.
3 ROOMS, $30 AND UP. High grade, modern apartments at greatly reduced prices.

7937-39 ESSEX-AV.
5 ROOMS, $60. New modern apartments with glazed and screened rear porches.

8612 EUCLID-AV.
6 ROOMS, $60. Breakfast nook, tile bath, shower and many attractive features.

S. W. COR. 77TH-KINGSTON
3 AND 4 ROOMS, $45 AND UP. Newest building in South Shore Park; all modern appointments.

S. E. COR. 80TH-MERRILL.
4 AND 5 ROOMS, $45 AND UP. Beautiful, large, light apartments; all outside rooms.

8014-22 PAXTON-AV.
4 ROOMS, $50. Free elec. refrig.; many attractive features; immediate possession.

N. E. COR. 76TH AND YATES
4 ROOMS, ONLY $40. Free elec. refrig.; newly decorated throughout.

TO RENT—APARTMENTS.
SOUTH.
General List.

McKey & Poague...

42 YEARS OF LEADERSHIP

in the business of finding the most desirable homes for the greatest number of apartment dwellers on the South Side. Consult McKEY & POAGUE'S Renting List—it's the easy way.

South Shore Office
2100 E. 71ST-ST. PLAZA 2100.

Renting Agents at Bldgs.

1 ROOM.
1519 E. 67TH-ST.—Furn. or unfurn.; good layout; spacious......$25-$32.50
1607 E. 69TH-ST.—Shower, FREE gas, canvased walls......$30
7458 KINGSTON—Furn. or unfurn., free gas, light, refrig.; carpeted floors......$30-$50

2 ROOMS.
7031 CLYDE—Elec. refrig., spacious, large closets......$27.50
7342 KINGSTON—Free refrigeration, large and light......$30
7650 PHILLIPS—Large and light, ample closet space......$30
7245 PHILLIPS — Excellent arrangement, large and light......$30
7201 CONSTANCE—Free refrig.; sunlight rooms, convenient layout...$30
6868 CRANDON—Showers, large closets, very large rooms......$30
1607 E. 69TH—FREE GAS, shower, canvased walls......$35

3 ROOMS.
7031 CLYDE—In-a-dor; spacious; good layout; elec. refrig......$35
7504 CORNELL—FREE GAS, in-a-dor, large closets......$35
7034 CREGIER—Free refrigeration, in-a-dor; spacious......$40
7209 CONSTANCE—Free refrigeration, in-a-dor, large rooms......$40
7245 PHILLIPS—In-a-dor, shower; excellent arrangement......$37.50
6655 CRANDON—In-a-dor, shower; spacious and light......$45
3017 E. 78TH-ST.—Free gas, light, refrig.; all rms. overlk. lake....$75

4 ROOMS.
7509 JEFFERY—Good layout, large and light......$35
7603 YATES—Free refrigeration, convenient layout......$40
7035 CLYDE—Excellent arrangement; spacious; elec. refrig......$40
7344 KINGSTON—Free refrigeration; north and south exposure......$40
1828 E. 73D-ST.—In-a-dor, tile bath, canvased walls......$40
7445 PAXTON — Sun parlor, glazed porch, yard; 6 apt. bldg......$40
1948 E. 74TH—Free refrig., in-a-dor, tile bath, canvas walls......$50
6960 CLYDE—In-a-dor, tile bath, shower, canvas walls......$40
1309 E. 78TH-ST.—In-a-dor, excellent arrangement; elec. refrig......$45
7534 KINGSTON—In-a-dor, large and light; elec. refrig......$40
2049 E. 69TH-ST.—Large and light; convenient layout......$40
6851 CRANDON — Shower; spacious, modern light rooms......$45
7800 PHILLIPS—Free refrig., tile bath, shower, canvas walls......$45-$55
6800 JEFFERY—Free refrig., tile bath, shower, canvas walls......$55-$60

5 ROOMS.
7407 KINGSTON—Free refrigeration, large and light......$50
7627 YATES—3 apt. bldg., excellent arrangement; elec. refrig......$50
7249 PHILLIPS — Shower, spacious; good arrangement; elec. refrig......$55
8704 MERRILL—Free gas and refrig., shower, good layout......$57.50
6900 CLYDE—Corner apt., convenient layout, large and light......$65
1822 E. 73D-ST.—Tile baths, shower, canvas walls, elec. refrig......$65
6952 CLYDE—Tile bath, shower, canvas walls, fireplace, side lights..$62.50
7705 YATES—Canvas walls, tile bath, shower, many closets......$65

6 ROOMS.
6026 HARPER — Tile bath, shower, breakfast nook, garage......$60
7011 CLYDE—2 baths, shower, good layout, spacious......$65
7522 YATES—2 baths, shower, canvas walls, fireplace, side lights......$75
6922 JEFFERY—Co-op., 3 baths, strictly high grade building......$175

7 ROOMS, FURNISHED.
One of the most exclusive co-op bldgs. in So. Shore; 4 baths, beaut. furniture. Overlooks lake and club; reasonable rent to responsible tenants. Call office for appointment.

West Highland Office
7911 S. ASHLAND. RADCLIFFE 7911.

3 RMS., $35-$40.
1553 W. 90th; free elec. refrig.; in-a-dor beds; near R. I. R. R.

3 RMS., $37.50.
8450 S. Ashland; free elec. refrig.; tile bath, shower; in-a-dor bed; Textone walls.

3 RMS., $35-$37.50.
1135 W. 79th-st.; elec. refrig.; canv. walls; rollaway bed; tile bath and shower.

5 RMS., $50.
7742-58 S. Seeley; elec. refrig.; tile bath; showers; colored ranges.

5 RMS., $50.
2359 S. Laflin; cor. apt.; elec. refrig.; large light rooms; near R. I. R. R.

4½-5 RMS., $50-$62.50.
S. W. cor. 111th and Irving. Tile bath and showers; free gas, light, refrig.; nr. R. I. Ry.; 4½ rms. have 2 bedrooms.

3½-4-5-6 RMS., $50-$80.
11119-39 Longwood-dr., free refrig. and gas; colored tile bath, fireplace; nr. R. I. Ry.

Four, Five, Six Rooms, and Larger.
MODERN 4-5 RM. APTS.; ELEC. REFRIG.; light and airy rms.; low rent. Agent on premises. 7956 Wabash-av.
MODERN 4-5 RM. APTS.; ELEC. REFRIG.; low rent; ½ blk. park. 7137 Parnell. See Mrs. Hogan. Also 4-5 rms., 7261 Harvard.
LOVELY 6 R. APT., 2 BATHS, ELEC. REF.; garage. Cut to $70. Very latest. Handy I. C., stores, schools. 8114 Maryland-av.
5-6 LIGHT, PLEAS. RMS., $40-$45; STM. ht.; desirable cor. bldg.; bus, L surf. trans. Phone Oakland 3140.
4-5 LARGE, AIRY RMS., 6201 KENWOOD; G. E. ref.; nr. I. C., L and surf., shops; very reas. rent. State 0240.
6 LG. RMS., NEW DECOR., FRIG., REAR pch.; $55. 6119 Champlain. Fairfax 3159.
TO RENT—MOD. 7 RM. STM. HEATED flats. S. E. cor. 71st and Lowe. $45.
6 ROOMS, SUN PARLOR, 2 BATHS, ELEC. ref., $70; conc. 4737 Ingleside-av.
LGE. 4-5 RM. APTS., $32.50-$35; ALSO 4 rms.; G.E. refrig.; $35-$40. 1516 W. 62d-st.
4 LGE. RMS., ROLLAWAY, SHWR., ELEC. ref.; reas. 7444 Phillips. So. Shore 1813.
67TH-PL., E., 1543—4 RMS., SUN PAR., slp. pch., tile bath, refr., park.; I.C.; $40.
7830 JEFFERY—6 ROOMS; TILE BATH; shower; G. E. refg.; gar.; reas. rent.
5 LG., LGT., MOD. RMS., SLEEPING PCH.; concession, $50. 6110 Cottage Grove.
TO RENT—BEAUT. MOD. STM. HEATED flats, 6229-37 Vernon-av., 4 rm. $35.
7000 S. MORGAN—HIGH GRADE 5-6 RM. apts.; h. w. h. free; elec. ref.; $45-$50.
5-6-8 RMS., MOD. APTS., STM.; JAN.; EXC. trans.; reas.; $35-$40-$55. Call Eng. 1300.
6 RM. APT., STM. HT., CANVAS WALLS, tile bath, $55. 1639 E. 86th-place.
1350 E. 73D-ST.—7 OUTSIDE RMS.; S. E. exp.; stm.; 4 bedrms.; nr. I. C., surf.; $38.
3025 EBERHART-AV.—5 RMS., ELEC. REfrig.; glzd. pch.; gar.; reas. Kenwood4851.
YALE-AV., 6425—MODERN 4-5 RM. APTS., G. E. refrig.; $50-$75; exc. loc. Nor. 3355.
4920-26 DOBSON-AV.—BEAU. 5 RM. APT.; slpg. pch., gar.; I. C.; reas. Dearborn 7374.
6615 KIMBARK—6 RMS., $55; 7 RMS., $60; G. E. refrig.; nr. I. C., park. Mid. 10079.
851-57 W. MARQUETTE-RD.—5 RMS., STM., el. ref., $47.50. Warrants accep. Wen. 2468.
DREXEL-AV., 4420—NEW DEC., 4 RM., Frig., convenient loc. Kenwood 3822.
4 RM. MOD. APT.—BEAUT. BLDG.; $10 mo., tenant pay operat. cost. 811 E. 46th.
4-5 RMS.; I. C., ELEV. TRAN.; CLOSE TO Chi. U.; reas. 1121 E. 61st-st. Hyd. 2083.
MOD. 4 R. APT., $35 AND CONC. SO. Shore dist. [was $75]; refs req. Wab.2684.
4 RM., SLEEP. PCH., EQUAL 5 RM.; GEN. Elec.; nr. I.C., Jack. Pk. 6823 Harper-av.

LITTLE ORPHAN ANNIE: Fate

TO RENT—APARTMENTS.
SOUTH.
Four, Five, Six Rooms, and Larger.

Jeffery-Cyril
7144 JEFFERY-AV.
5-8 ROOMS. $85 to $130. Elevator service. I. C. service. Agent on premises. BUTTERFIELD 1067.

Narragansett
1640 E. 50TH-ST.
Only two 5 room apts. available overlooking the lake, the drive; 9 min. I. C. loop serv. Agt. on prem. Plaza 5220.
Managing Agents.
ROSS & BROWNE,
Palmolive Bldg. Whitehall 7373.

Reduced from $225 to $175.
5138 KENWOOD-AV.
7 rooms in building entirely detached with yard. Garage if desired. Living room, dining room, and sun parlor across front. 3 large tile baths, showers, electric refrig.; enamel finish throughout; quiet residence street.
Swan Lorish & Caspers, Inc.,
1501 E. 53D-ST. DORCH. 6200.

WOULDN'T YOU RATHER LIVE HERE?
7321 South Shore-dr. Lake Michigan right at your door and out of every window. A perfect priv. bathing beach; spacious lobby; beautiful roomy apts., 5, 6, 7, 8 rms., 2, 3, 4 baths; elev. serv.; near I. C., bus, etc. Enviable advantages and location. Restricted Rental not cheap but sensible. Res. manager.

Beautiful East View Park.
ON THE LAKE AND OUTER DRIVE. AT 54TH-ST. 10 MINUTES TO THE LOOP. 4, 5, 6, 7, 8 ROOM APARTMENTS with 2 and 3 baths. MODERATE RENTALS. AGENT ON PREMISES.

8134 ESSEX-AV.
NEW BUILDING.
6 large rms., 2 baths, 5 closets, breakfast nook; elec. refrig., canvas walls; $75 mo., including garage. Agent on premises.

6 ROOMS, 3 BATHS, $100.
Crandon-av., large light rooms; close to I. C., shops and park; garage included. Phone Regent 4300 for appointment.

Biggest Rent Reduction.
See yourself. N. E. cor. 77th and S. Morgan-st. Mod., lge., lgt. 4-5 rms.; G. E. refr.
NEW MOD. APTS., 2 BEDRMS., IN-A-DOR, kitch., dinette; free refrig.; also 4 rms., rollaway; lowest rent in dist.; $35-$40-$45. 7828 Cornell, 1 blk. east of Stony.
BEAUTIFUL NEWLY DECORATED 4 RM. apts.; tile bath, shower; free elec. refrig.; near I. C. An except. low price for quick rental. 7334 Jeffery, 1st apt. Fairfax 8964.
FOR RENT—6120 EVANS-AV. MODERN 7 rms., steam heat, elec. refrigeration, glazed and screened rear porch. $65 mo. See owner on 1st floor.
8236 THROOP—6 RM. DID YOU SAY HOT WATER SERVICE? Here is the finest elec. ref., h. w. heat, sun p., sleep porch; sunshine all day. You'll like it.
6243-49 KENWOOD.
Desirable 6 rm. apt.; choice location; nr. all transp. and park. Reduced to $40-$45. See these or call H. P. 7000.
HIGH GRADE 6 ROOM APT.—
Newest in district, 2 tile baths and kitchen. Open 2-7 p. m. 7308 Ridgeland.
7006 CLYDE—7256 COLES.
High class 6 rooms, 2 baths; big reduction. Near I. C. Owner. Dor. 7938.
7335 KENWOOD, 1ST—5 LGT., MOD. RMS., 2 flat; yard, scrn. pch., el. refr.; I.C.; gar. opt. Accept teachers' warrants. Fair. 6421.
NEW 6 EXTRA LG. RMS., 2 BATHS, G. E. ref.; htd. garage, side drive; 2 min. to I.C.; red. rent. Reg. 4859. 1133 E. 81st-pl.
1ST APT., 5 LARGE RMS., FURN., HT., garage; conces. for cleaning; only $30. 5147 S. Lincoln-st. CENTRAL 6757.
4505 LAKE PARK-AV., 2D-3D—6 LIGHT rooms, 2 baths, refinished floors; G. E. ref.; priv. front porch; $55-$60. Ken. 7537.

SOUTHWEST.
One, Two, and Three Rooms.
3 ROOMS, $35.
2714 W. 65th-st., newly decorated kit.-din.; large, light rooms; near school. F. H. HALVORSEN CO., 3145 W. 63D-ST.
Four, Five, Six Rooms, and Larger.
6 LARGE RMS., H. W. HT., NR. SCHOOL, bus and surf.; reas. 5817 S. Sacramento.

NORTH.
General List.
2000 LINCOLN PARK WEST
New bldg., directly opp. Lincoln park.
2-3-4-5 Rms., Attrac. Rentals
24 hr. elevator service. Doorman.
Peter F. Reynolds. Linc. 3633
2 RMS., FREE GAS AND REFRIG......$30
3½ rms., bedrm., inador; mod. bldg....$40
4 rms., canv. walls, shrs.; near lake......$50
5 rms., tile bath, shr., sun p., slp. p......$65
6 rms., 2 baths, tile kit.; gar. incl......$85
R. P. Renting Sys., Inc. Rog. Pk. 9500.

3, 4 AND 5 ROOMS
One of the finest buildings in N. Edgewater; east of L exp.; swimming beach. Office of bldg., N. E. Cor. Winthrop and Thorndale.

415 FULLERTON-PKWY.
Overlooking Lincoln park and lake. 2-3-5 rms., $60-$135. Free gas and refrigeration. PETER F. REYNOLDS. Lincoln 1518.

2-3-4 ROOM APTS.
722 BARRY-AV. 943 EDGECOMB-PL. 861 CORNELIA-AV. 4615 N. ASHLAND. All trans.; elec. refrig.; new. dec.; reduced rent. See jan. or Bitt. 1600. J. V. Ericsson.
4531-39 N. PAULINA-ST. 4609-19 N. PAULINA-ST.
High grade 3-4 room apts., refrig., furnished; $45-$50-$55. CARLSON & CO., 743 Irving Park-blvd. Lake View 7671.
$37.50—ROGERS PARK.
7325-31 CLAYTON-COURT, nr. Rogers-av. 3-4 rooms in new modern bldg.; refrigeration; $37.50-$47.50. Janitor will show.
3½ AND 4 ROOMS.
Tile kitchen, tile bath; separate shower stalls; elec. refrig.; extra rollaway; nice large rooms. At a low rental. 2807 Lunt-av.
3-4-5 RMS., $40 TO $60; MODERN, NEWLY dec.; elec. refr.; inador bed. See janitor. 843 Crescent-pl., E. of Broadway. Longbeach 0489 or Wellington 9725.
2-3-4 ROOMS, $30 UP.
727-29 BRIAR-PL. [3130 NO.]
Inadors, elec. refrig.; new bldg. Agt. at bldg.
6721 GLENWOOD—3-4 RMS., $35-$45-$50. 1311 Morse, 4 rooms, $45. 1340 Foster, 3-5 rms., bedrm., in-a-dor, $45-$65; all mod.; nr. trans., lake, schls. Free refr. Rog. Pk. 0344.
GREAT REDUCTION.
3-5 rm. apts.; free refrig. and gas. 734 Wrightwood. Jan. will show, or call Ran. 6171.
OVERLOOKING LAKE.
High grade 2½-3½-4 rm. apts. refrig.; in-a-dors, showers; low rent. Agt. 1319 Estes.
2, 3, 4, 5 ROOM APTS., $30 UP; AT LAKE, beach, park; best Rog. Pk.; new. dec. to please; poss. now; Frigid. See owner or jan. 1100-1102 Pratt-blvd.
BIG REDUCTION.
2-4 rm. apts.; free gas and refrig. 5529 Kenmore. Agent on prem., or call Ran. 6171.
NEWEST 3½-4-5-6 R. APTS., DEVON AND Western district. $37.50-$40-$50-$60 mo. McCarthy, 6209 N. Western-av. Sheld. 2646.
3-4 ROOM MODERN APTS., CRYSTAL FIXtures, refrig.; low rent; concession. 4525 Greenview. Wilson L, bus. Mgr. on premises.
1 BLK. LINC. PK.; 2100 NORTH; 3 RMS., $35; 4 rm. cor. apt., $45. 356 Garfield-av.
2, 3 AND 4 R. APTS.; INADOR BED; SHR.; free ice. 2561 Winnemac, cor. Rockwell.
3 AND 4 RMS., SUN PARLOR, SLPG. PCH. $35-$40; elec. ref. 1359 Argyle-st.
8 AND 10 E. ELM—
3 and 4 rm. apts., concession, $60-$65.

TO RENT—APARTMENTS.
NORTH.
General List.

John J. Ready & Co.
4001 SHERIDAN-RD.
BUCKINGHAM 0500.
2 ROOMS.
4225-35 N. PAULINA, built-in tub, shwr.$35
4034-40 N. ASHLAND, nr. L.V.H.S., shwr.$35
1050 DAKIN, "L," free gas......$35
927 DAKIN, newly decorated......$35
3 ROOMS.
2018 N. CLARK; refrig.; dec. to suit..$32.50
1232 CARMEN. Close Argyle "L"......$40
927 DAKIN, ½ blk. Sheridan "L"....$42.50
4225-35 N. PAULINA. Close schools....$45
4034-40 N. ASHLAND. Extra in-a-dor bed.$45
4 ROOMS.
5025 GLENWOOD. Newly dec......$35
1527 BELLE PLAINE. Newly dec......$40
963-5 EDGECOMB. Close "L" bus......$45
2018 N. CLARK; refrig.; dec. to suit......$40
944 IRVING PK.-BL. New. dec., "L" bus.$50
721 IRVING PK.-BLVD., 1 blk. Lin. Pk..$60
4225-35 N. ASHLAND. Inador., shwr......$60
4034-40 N. ASHLAND. Inador;nr.L.V.H.S.$60
5 ROOMS.
654 GRACE; reduced to......$40
1250 MONTROSE. Sun parlor......$50
746 BITTERSWEET. ½ blk. Linc. Pk...$60
4005 SHERIDAN-RD.; new. dec. "L" bus.$60
6 ROOMS.
721 MELROSE, newly decorated......$50
3766 HERNDON, newly decorated......$55
4400 MAGNOLIA. Sun par., new. dec....$70
740 BITTERSWEET. 2 baths, sun par..$85
6447 BOSWORTH, encl. slp. pch., gar....$75
923 MARGATE-TER., 2 baths, sun par.$75
OPEN SUNDAY AND EVES.

CHICAGO'S FINEST BEACH-FRONT APARTMENTS
PARK EDGEWATER
ON . . . THE . . . LAKE.
6101 SHERIDAN-RD.
15 STORIES. NEW! BEAUTIFUL!
Zestful "Sea" Air! Sunshine! Colorful shoreline views. Beach and private recreation ground. Health and good cheer! A marvelous place to live!
3, 4, AND 5 ROOMS
SOME COMPLETELY FURNISHED
Colored tile baths with chromium fittings [some with separate shower stalls], cabinet radiators, commissary, valet, and free parking area. Hourly maid service.
MODERATE RENTALS
Unfurnished from $75 up. Furnished from $100 up. Carpeted floors, gas, light, and refrigeration included. Literature on request. Call or phone
ROGERS PARK 4430
ROSS & BROWNE,
PALMOLIVE BLDG.

3-4-6 Rs., $32.50-40-62.50
Facing Lincoln Park.
2014-18 N. CLARK-ST.
Large, light rooms; ample closet space. Elec. refrig.; 10 minutes to loop. AGENT AT BUILDING.

5Rooms—$30-$32.50
S. W. Cor. Belmont-Halsted.
Newly decorated and modernized. Convenient all transportation. AGENT AT BUILDING.
JOHN J. READY & CO.,
4001 Sheridan-rd. Buckingham 0500. OPEN SUNDAYS AND EVENINGS.

NEAR NORTH SIDE
Our flagstone courts with fountains and ferns are always beautiful. One shut away from the noise of the street, no one can find it, has just six duplex French Peasant bungalows. We also have a variety of other studios—all with fireplaces—just a short walk from the loop.
COOK ESTATE,
161 E. Erie. Superior 2875.

A 6 OR 7 ROOM DUPLEX IN THE TOWER
NEW LOW RENTS
Now supplying the demand for quality apts. of 1 to 4 rms. with carpeted floors in this new 18 story cor. bldg. at prices little higher than outlying walkup bldgs.
DELAWARE TOWERS
DELAWARE AND NORTH WABASH.

7745 N. HERMITAGE.
3 rooms with 2 inador beds; also 4-5 rms., no court apt.; three ventil., elec. refrig.; conv. located for school, stores, trans., etc. Janitor will show or call
RAYMOND REALTY CO.,
1569 Howard-st. Briargate 1668.
1425 CHASE-AV.
Large 3-4 rm. apts., inador beds; excel. light and air; wond. trans.; liberal inducements to responsible tenants. For inspection see janitor or call
RAYMOND REALTY CO.,
1569 Howard-st. Briargate 1668.
1206 JARVIS, 1201 CHASE, ON LAKE—3½-4 rm. apts.; colored tile baths; balcony; cedar closets; private beach. Also 1 rm. kit. lobby apts., furn. or unfurn., $35 up.
6116 KENMORE-AV.; remod. thruout; 6 lge. rms., $65. Owner. Rog. 4825. Gentiles.
49 E. OAK, NEAR DRAKE.
5 rm. bus. and living; coal firepl., elec. refrig.; also 3 rm. studio. White. 7888.

One, Two, and Three Rooms.
LOW RENTS—HIGH CLASS
1-2-3 ROOMS.
New, modern apts.; free gas, elec. refrig., elev. serv. Don't fail to see these. Most reas. in district. Some furn.
HILLCREST APTS.
5920 N. CLARK.
7745 HASKINS-AV.
Large 1-2-3 room apts.; inador beds; free refrig.; near Howard L and Evanston surface lines; attractive rentals. For inspection see janitor or call
RAYMOND REALTY CO.,
1569 Howard-st. Briargate 1668.
1140 N. LA SALLE-ST.—
NEW 8 STORY FIREPROOF BLDG. 1½ AND 2½ ROOM APARTMENTS. UNFURNISHED. $30 UP.
FREE GAS, LIGHT AND REFRIGERATION. JOHN T. WHEELER & CO., LINCOLN 5900.
7408-10-12 GREENVIEW.
3½ rms., living rm., bedrm, dinette and kitchenette; Rollaway bed, tile bath, electric refrigeration; near Jarvis "L" station. Owner or janitor on premises.
THE MELBAUGH (2460 N.)
536 ARLINGTON-PL. NR. LINCOLN PK. 1½-2 rm. apts., $35 up; elevator; free elec., refrig., and gas; gd. trans.; 15 min. Loop.
2717 LAWRENCE-AV.
1 room kitchenette apts., 2d fl.; all outside rooms; free gas and light; 1 block to L; $20 up. Longbeach 8833.
2 RM., $37.50; 3 RM., $42.50.
Ext. ina-a-dor bed, shwr., lge. closets, elec. refrig., exc. trans. 3912 Pine Grove.
863 Buena-av.—Cheap Rent.
2-3½ rm. front apts.; canv. walls; in-a-dors; tile bths.; Frigid.; all trans. Bit. 6568.
COR. BLDG. KITCH'ETTE.
Few left. 6 sty. bldg., refrig., gas free; bus, car at door; "L" 2 blks. 1157 Diversey.
ST. ANTHONY-CT., 6439—3½ RM. APTS. Tile bath, free gas and refrig. Agent on premises. Roy E. Knauer, Sheldrake 0100.
ATTRACTIVE 3 RM. APT., NICELY DECorated, free refrigeration. Near L, bus and cars. $37.50. 3825 Rokeby-st.
655 OAKDALE-AV.—MOD. 2½ RM. APTS., rent $35 up; rollaway bed, slpg. porch, shower; free gas and refrig. Sheldrake 0100.
3 BEAU. REMOL. FRT. RMS., H. W. HT., bath, refrig. 932 N. Wells. Lin. 3426.

TO RENT—APARTMENTS.
NORTH.
One, Two, and Three Rooms.
910 Lawrence Apts.
BETWEEN SHERIDAN-RD. AND LAKE.
2½ ROOMS, $45 UP.
New 12 story fireproof building. Floors carpeted; gas, light and refr. free. Manager on premises. Longbeach 7823.

Four, Five, Six Rooms, and Larger.
Grace-Rokeby-Sts.
Northwest Corner.
4—5 ROOMS
NEWLY DECORATED APTS. TILE BATH, AMPLE CLOSET SPACE. INLAID LINOLEUM IN KITCHEN, PANTRY GEN. ELEC. REFRIGERATION. CONVENIENT ALL TRANS. CLOSE TO SCHOOL AND PARK.
$40-$47.50
JOHN J. READY & CO.,
4001 SHERIDAN-RD. TEL. BUCK. 0500.

2344 Lincoln Pk. West
OVERLOOKING LINCOLN PARK.
Most select building and tenancy. Spacious apt., entire 3d floor in 5 apt. bldg.; living room 17x24; library, solarium, 3 master chambers with baths, 3 servants' rooms with bath, equipped private laundry each apt.; all latest features; will decorate. Elevator. Private garage.
CREMIN & O'CONNOR,
33 N. La Salle. State 0240.

7612 ROGERS-AV.
1st floor, 6 rooms, alcove, breakfast room, butler's pantry, enclosed rear porch; 2 baths; free refrig.; in 3 apt. bldg.; immediate possession; exceptionally light; near lake and L; priced to rent.
RAYMOND REALTY CO.,
1569 Howard-st. Briargate 1668.
441 BELMONT.
4 ROOMS, $50. 5 ROOMS, $65. 6 ROOMS, $75.
Very desirable apts., with elec. refrig.; good trans.; 1 bl. west of Sheridan-rd. Agent on premises. Lake View 9104.
IMMEDIATE POSSESSION.
735 IRVING PK.-BLVD.
5 rms., 2d apt., porch, frigidaire......$65
739 IRVING-PK.-BLVD.
4 rms., inador, very attractive......$60.
Office of bldg., 743 Irving Pk.-blvd.
4 RMS., G. E. REFRIG., $40.
Newly dec.; English bsmt. apt.; cor. bldg. Also 5 rms. and rollaway; $60; was $80. 1952 Patterson-av., near Ravenswood L. Addison-st. station. Graceland 2464.
READY TO MOVE IN NOW.
1243 ALBION-AV., nr. Sheridan, Loyola L sta.; 5 lrg. rooms, sun par., glzd. rear pch. and open pch.; high grade 6 apt. bldg. GENTILES ONLY. Rogers Park 3369.
5903 Winthrop—New Bldg.
Attrac. super 4 rms., spacious, extra lge. closets, canvas walls, crystal fixt., rollaway, elec. refrig., baby cab gar.; schools; all tran. Now $70-$72.50. Owner in building.
ABSOLUTELY BEST VALUE
Large, light 4 rm. corner apts.; elec. refr., roll-a-way beds, large closets. Franklin 1666. 1435 Pratt-blvd. 2724 Lunt-av.
BIG RENT REDUCTION.
4-5 ROOMS, 5063-69 N. DAMEN-AV. G. E. refrigeration, surface and N. W. R. R. PH. RANDOLPH 6713. Agent on premises.
4-5 BEAUTIFUL ROOMS.
New building; large closets; free refrig.; corner bldg.; all outside rooms. See PIPER. 1735 Pratt-blvd. Ph. Rogers Park 6360.
BEAUTIFUL 5½ ROOMS.
Large apt., very modern, light and cheerful; electric refrig.; new bldg.; $57.50. 4714 Byron-st. Longbeach 8833.
COR. 4 AND 5 ROOM APTS.
Low rent; light, el. refri.; nr. Lake, L, bus. 912-922 Lakeside-pl., E. Sheridan-rd., 4700 N.
4-5 ROOMS, NEAR BEACH.
Very beau. apts. at drastic reduc. rent. 7029 SHERIDAN-RD. Rog. Pk. 8224.
5 RMS. IN 3 APT., $55.
5 rms., slpg. porch, elec. refrig. Will decorate. $55. Immediate poss. 6511 N. Ashland.
5110-12 BROADWAY.
7 LARGE ROOMS, $50, BEST LOCATION. POSSESSION AT ONCE.
HOYNE MANOR—HOYNE AT GRANVILLE.
Beaut. 3½-4-5-6-7 rooms; 6 new bldgs. Every new feature. Priv. playgrd., ex. trans. Nr. schls. Low rentals, $53.50 up. Bri. 2306.
6 Lge. Rms. in 2 Apt. Bld., $75
El. ref.; possession at once. First floor. Newly decorated. 6419 MAGNOLIA.
4 RMS., $40; 6 RMS., $60.
4200 N. Hermitage, N. W. cor. Berteau-av.; elec. refrig.; L and steam tran. McGuire.
New 6 Rm. Apt.—Low Rent.
2 baths, shower stall, tile kit.-brkfst. rm., slp. pch., gar. 2327 Farwell. Bri. 0283.
4 Rms., Extra Inador Bed.
4451 N. Hamilton, cor. Sunnyside; near L, surf. and steam; elec. refrig. L. B. 9820.
ATTRACT. NO. EDGEWATER APT., 6 rms., 2 baths; G. E. refrig.; gd. trans.; at lake; rent reas. 5848 Kenmore. Edge.5306.
UNUSUAL BARGAIN—5 LARGE ROOMS. 2 master baths, elevator bldg., near lake and Lincoln park. Mr. Colomb. Well. 3005.
4 RMS., $35; 5 RMS., $45; BEST NORTH Side loc.; newly decorated; porches; refr. Call Agent, Lak. 5579 or Wel. 7340.
4 RMS., $37.50; BEST RAVENS. LOCAtion; new stove; refrig.; light fixtures and dec. Call Bit. 4042.
910 AINSLIE-ST.—ENVIABLE LOC., 6 LG. sunny rms., 2 sun rms.; 2 baths, shwr.; Frigid.; nr. lake; now avail.; call first apt.
4445 N. PAULINA-ST. — BEAUT. 4 ROOM apts., inador; refrig.; fireplace; very low rentals. Agt. on prem. or call Bit. 4043.
5 ROOMS, 2D FLAT; GLAZED AND SCR. porch; tile bath, shower; hot water ht.; G. E. ref.; gar.; $60. 4143 N. Maplewood.
829 MONTROSE-AV.—BASEMENT APT. 4 lg., airy rms.; convenient trans., schls.; reduced to $30; a bargain. Agt. Bit. 9708.
6 OR 7 RM. APT.—TILE BATH, SHOWER; elec. refg.; steam heat; 2 porches. Best tran.; $70 up. 4435 N. Paulina. Raven. 3607.
829 MONTROSE-AV.—5-6 LG. OUTSIDE rms.; refrg.; conv. trans., schls., churches; reduced to $45-$55; bargain. Agt. Bit. 9708.
5 LIGHT, AIRY RMS., OVERLK. LAKE, 2 baths, elec. refrig. Olson. 1115 Lunt-av.
6 LIGHT RMS., STM. HT., ENCL. PCH., NR. pks., schls. trans. 3716 Rokeby. Lak. 8242.
BELMONT HARBOR DISTRICT.
4-5-6 rm., $50, $65, $80. 423 Belmont-av.
5 BEAU. RMS., GLAZ. PCH., TILE BATH, free refrig., ½ blk. to park. Rog. Pk. 8222.
6 RMS., SUN PAR., 2 BATHS, G. E. REF.; gd. tr.; reas. 938 Margate-terr. Sun.1908.
4-5 ROOMS WITH IN-A-DOR BEDS. RENTS reasonable. 6503-09 N. Wward. See janitor.
MODERN 6 ROOM APT., FIRST OR SECond floor, $70. 2418 Lunt-av.
6 LGE. BEAU. RMS., 2 BATHS, TILE KIT. Frigid. Gar. Reas. 5630 N. Artesian.
5 RM. LIGHT APT., PORCH, STM. HEAT, refrig.; good tran.; reas. 4733 N. Rockwell.
6 ROOMS, 2 BATHS, SUN PARLOR, $90. 1217 North Shore-av.
5137 DAMEN, COR. FOSTER, 5 RM.; G. E. refrig., in-a-dors; nr. school, trans., park.
7 ROOMS, $60, ELEC. REFRIG.; STEAM heat. Good trans. 936 Eastwood-av.
8 ROOM APT.—FINEST LOCATION NEAR lake and park. Sunnyside 9192.
900 ADDISON-ST.—4-5 RMS., PRICED TO rent; all trans.; schools. Buc. 8030.
5 RMS., SUN PARLOR, SLEEPING PORCH, elec. ref., $50. 2056 Birchwood-av.
831 WOLFRAM—4 R., SUN PRL., NR. LIN. pk.; gd. tran.; free refr.; reas. Gra. 4377.
5 RMS.; GLZD. PCH.; EDGE. BCH.; ALL trn.; ready; $40 pays Nov. 5047 Winthrop.
5 ROOMS—STEAM HT., GLAZED PORCHES; elec. ref.;with gar..$50. 1724 Summerdale.
4-5 SUNNY RMS., H. W. HT.; $40-$45; gd tr. 1819 Barry, cor. Sarak. Gra.3401
4 R. APTS.—STEAM, HOT WATER, ELEC. refrig.; $35. 3472 N. Clark. L. V. 2460.
4 BEAU. RMS., FURN. HT., $30 1ST FLR.; tile bath; cor. apt. 1724 Grace [3800 N.].
1044 GEORGE-ST., 2D FL.—7 RMS., STOVE ht., bath; gd. tr.; adults pref.; $35.
1540 OAKDALE-AV., 1ST FL.—5 RMS.; stove ht., bath; gd. tr.; $26.

TO RENT—APARTMENTS.
NORTH.
Four, Five, Six Rooms, and Larger.
ROSS & BROWNE
PALMOLIVE BLDG.
For our complete rental list call WHITEHALL 7373.
5510 SHERIDAN-RD.
5 TO 8 ROOMS.
Overlooking the lake; in quiet Edgewater. Recreation room, playground. Garage in connection. Longbeach 9577.
70 E. WALTON
4 TO 6 ROOMS.
Wood burning fireplaces, electrical refrigeration. Rentals from $120. Superior 2169.
11 SCOTT-ST.
6 ROOMS, 2 BATHS.
Between Astor and State-sts. Large enclosed back yard. $130.
220 E. PEARSON
6 ROOMS, 2 BATHS.
In the desirable Streeterville district. South light. $135-$150.
62 E. CHESTNUT
6 LARGE ROOMS.
Few minutes to loop. $55.
21-27 BELLEVUE
5-6 ROOMS.
5 story bldg.; renting at $75-$95.

4 AND 5 ROOMS
815-21 LAFAYETTE PKWY.
Private grounds, large light rooms, sun parlors, frigidaire, marble showers, garages. Reduced rentals to substan. tenants. Agent on prem. or ph. Lon. 5048 or Edg. 6059.
4-5-6-7 ROOMS.
South end Lincoln Park. Modern, newly decorated; $50 and up.
D. F. CRILLY & CO.,
1706 N. Wells-st. Lincoln 5733.
N. W. Cor. Farragut-Damen.
Large 4 rm. apt.; reas.; rollaway, Norge refrig.; new corner bldg.; all outside rms.; 1 blk. N. W. Ry. See Mrs. Evrard, 1st apt., 2000 Farragut, or owner, Wabash 2637.
425-39 ALDINE-AV.
4-5-7 rms., opp. Yacht Harbor and Lincoln park. Reasonable.
327-35 BELDEN-AV.
7 rooms, opp. Belden-Stratford hotel. Lincoln 3633.
451 ALDINE-AV.
½ BLK. BELMONT YACHT HARBOR.
Unusual 8 rooms, 3 baths, modern 3 apt. bldg. Reduced rental. See janitor, 511 Aldine. Owner, Wabash 2637.
3750 LAKE SHORE-DR.
5-6-7-8 ROOM EXCLUSIVE APTS.
Large cross ventilated rooms; woodburning fireplaces; swimming pool; restricted tenancy. Bittersweet 2345.
BEAUTIFUL 6 ROOMS, 2 BATHS.
Faces beautiful park. Heavy carpet throughout. All modern. Swimming pool. Handball court. Gentiles. $125. Rogers Park 5666.
EDGEWATER LOCATION—
4 rm.; rollaway bed; free elec. refr.; tile bath and shower; st. ht.; gar. opt.; spec. $50. Gentile adults only. Exc. trans. 1419 Catalpa, 5500 N.
4 RM., $47.50; 5 RM., $52.50.
Ex. in-a-dor bed; shwr.; lg. closets; spac. rms.; 3 doors from lake; elec. refrig.; exc. trans. A real home. 1108 Pratt-blvd.
4 RMS., $47.50.
Ext. in-a-dor bed, shwr., lge. closets, elec. refrig., ex. trans. 3912 Pine Grove.
4 RM., $47.50; 5 RM., $52.50.
Ext. in-a-dor bed; shwr.; lg. closets; elec. refrig.; excell. trans. 550 Aldine.
2335 Commonwealth-av.
4 TO 8 ROOMS, $90 TO $150. BITTERSWEET 1440.
4 RM., $47.50; 5 RM., $52.50.
Ext. in-a-dor bed; shwr.; lge. closets; elec. refrig.; ex. trans. 3740 Pine Grove-av.
4107-15 BROADWAY.
4-5-6 rms.; choose own decorating; $30-$45; must be seen to appreciate.
3259 BROADWAY.
3d apt., 5 rms., refrig., $55. CARLSON & CO., 743 Irving Pk.-blvd. Lk. View. 7671.
5-6 ROOMS, $47.50 AND $60.
1265 Leland-av., 2 blks. east of Clark-st.; elec. refrig. Agent on prem. Well. 3460.
924 GALT-AV.
6 rms., 2 baths, s. par., encl. pch.; 2 blks. Wilson L, 1 blk. lake; $75. Owner, Hav.8556.
4524-28 N. LINCOLN-ST.
4-5 rooms; low rental; new modern bldg.; refr., best trans. Agent on premises.
SUBLEASE—5 RM. MODERN APT.; VERY reas. Will also sell complete furnishings. 2323 Seminary, 3d. Diversey 3431.
SUNNY, AIRY 4 RM. APTS.; G. E. REFG., sun parlor, rollaway; cor. bldg.; $42.50-$47.50. 7434 N. Artesian-av. Briar. 0889.
NEW BUILDING—2404 GRACE-ST.
Sunny 4 rm. apt., rollaway, shower, refrig. Overlooking golf course.
1207 GLENLAKE—MOD. 4-6 RM. APTS. Private porches, large, airy rms., refrig. Low rentals; open for inspect. Shel. 0100.
BEAUT. APT.—NEAR LAKE, L AND BUS; 5 large rooms; sun par., glazed slp. pch.; elec. refrig.; $75. Ph. Armitage 0297, a. m.
$50, IF 3 MOS. PD. IN ADV., BEAU. 5 R., gl. pch.; new bldg.; tile bth., sh., e. ref.; gar. $5; nr. L. st., bus; im. pos. 5791 Ridge.
1445 GREENLEAF — 4 REGULAR SIZED rooms; Frigid.; nicely dec.; large closets; pri. frt. and rear pchs.; $55. Hollyct. 2256.
$100 APT. TO BE HAD FOR $60; 5 RMS., Frigid.; incl. garage; location Maplewood-av., nr. Thorndale. Briar. 3290, 9-12 a. m.
NEW 4-5 RMS., $45 UP; DEVON-WESTern sect.; bright mod.; charming arrang.; G. E. ref.; conven. to everything. Sta. 0240.
MOD. 6 RMS—2 BATHS, HI. GR. BLDG., nr. Howard L sta., bus; very fine; ready now; lib. conc. Mr. Burgener. Rog. Pk. 0458.
3½ RMS., LUNT-AV., $45; NEW, MOD. bldg.; beau. dec. apts.; ref.; inador; near schools, playground, trans. State 0240.
5-6 HIGH CLASS APTS., 530 ALDINE-AV., near lake; 2 baths. Bargain.
3107 SOUTHPORT—5 LRG., LGT. RMS.; st. heat; exc. tr.; $20. Div. 3133 aft. 2 p. m.
7108-10 N. PAULINA—4-5 RM. APTS., NR. bus, L surf.; very reas. Rogers Pk. 0018.
NEW BLDG., 6 RS., 2 TILE BATH, BRKF. nk. 6142 N. St. Anthony-court, nr.Damen.
MOD. 5 RMS., SUN PAR., SLP. PCH.; FRIG. $70; adul. 4819 N. Washtenaw. Rav. 8466.
6 LARGE ROOMS, STOVE HEAT, GOOD transportation; $30. 5064 Lincoln-av.
641 OAKDALE—MODERN 5 ROOM APTS. G. E. refrig.; rent $45 up. Sheldrake 0100.
LOW RENT CONC. BEAU. MOD. 4-5-6 R.; refr.; L 5955-6160 Winthrop. Longb.1948.
4 MOD OUTSIDE RMS. ELEC. REFRIG., showers; reduced rent. 2206 Winnemac.
6 RM. MOD. FLAT; STM. HT., NEWLY dec., good trans., reas. 2622 Cullom-av.
6 LARGE RMS., TILE BATH, BRKFST. nk.; refr. Reas. 6442 N. Albany. Bri. 9319.
6 ROOMS; FURNACE HEAT; GOOD TRNS. 2d apt. 1246 Winnemac-av.
4458 BEACON—4-5 RMS., CORNER BLDG.; newly dec.; excellent trans.; reasonable.

NORTHWEST.
General List.
NEW BLDG.—VERY LATEST
3½ RMS., $47.50; 4 RMS., $57.50.
Tile baths, free refrig., kit. cab., roll beds, great reduc., only 4 left, open for insp. 5723-25 N. SPAULDING-AV.
3½-4 RMS., LELAND-AV.; $40 UP; NEW mod. bldg.; in-a-dor, shower, refr.; arch doors; near schools and tran. State 0240.
1-2-3 RM. KIT. APTS., $25 TO $40; ALSO 4-5 rms.; ½ blk. L sta. 4859 N. Kimball.
3-4 RMS., $30-$35; NEW COR. BLDG. STM. ht., refr., 1. serv. 1120 N. Kildare. Alb.1098
3-4 RMS., FIREPL., PCH., ADULTS, $16-$20. 2409 Moffatt, nr. Western. Arm.8236.

TO RENT—APARTMENTS.
NORTHWEST.
General List.
1601 N. TROY-ST.
1 TO 4 RMS.; new bldg., facing Humboldt Park. Elevator; Frigidaire; tile bath, L tran.; close by. Agt. on prem.
3955 N. LAMON.
1-2-3 RMS., elevator service; beautiful lobby; furnished and unfurnished. Free gas, refrig. Agt. on prem.
HI-GRADE NEW BLDG.
ROCK GARDEN AND POOL.
3½ RMS., $47.50; 4 RMS., $50
Reduced from $85, tile baths, canvas walls. Free gas, ref. Very beaut., mod. Open for insp. 5711-21 N. KIMBALL-AV.
BARGAIN RENTALS—2-3-4-5-6 RM. HTD. apts., newly decorated; Frigid.; residential dist. SCHORSCH & CO., 6059 Irving Pk.-blvd.
One, Two, and Three Rooms.
3 ROOMS, $37.50; LOVELY MODERN APT., overlooking beaut. Logan-blvd. pkwy.; refrig.; free gas; in-a-dor. State 0240.
Four, Five, Six Rooms, and Larger.
4841 ROSCOE-ST.
4 rooms; very low rental; new modern bldg., elec. refrigeration. See janitor on prem.
3925 N. KEELER—4-5 BEAU. LG. RMS. and sun par.; free refr.; 15 min. to loop; drastically reduced. Mr. Knight. Pen. 2638.
MODERN 4 RM. APTS., BOOKCASES AND fireplace; free refrig.; inador beds; newly decor.; $38-$40. 4741 N. Kenneth-av.
4 RM. APTS., MODERN COURT BLDG., newly dec., Gen. Elec. refrig.; tile baths; nr. bus and L. 3007-25 Logan-blvd. Bel.1063.
MOD. 6 RMS.—DUPLEX HTD. SUN PAR., encl. rear pch., $60. 3832 N. Monticello.
NEW 5 RMS., SLP. PCH., H. W. HT., $40 incl. gar.; schools, train, surf. Pal. 10124.
6 ROOMS, NEW 2 FLAT, 5734 N. SPAULDing; G. E. refrig. $60. State 2678.
BEAUT. 4 RM. APT., $35, GEN. ELEC. Refrig., steam ht. 3637 Cullom. Key. 1031.
4 RMS., $25; FURN. HT.; 4632 GRACE-ST. Inq. 3825 N. Cicero-av. Ph. Ave. 7768.
4344 N. SPAULDING—6 R., 2 BATHS, SUN par., slp. pch.; 1 blk. schl. Dear. 7374.
5 MODERN RMS.; HOT WATER HEAT; garage; reasonable. 4455 N. Mango-av.
5 RMS., SLPG. PORCH; STM. HT.; ELEC. refrig.; garage. 3744 N. Sawyer-av.
5 RMS.; STM.; MOD. DEC.; COR.; SHWRS.; elec. ref.; low rent.; conc. 3843 Altgeld.
COR. 6 RM. APT.—ENCL. PCH., H. W. HT. 2d flr. 4456 Irving Park-blvd. Kil. 8784.
4 RMS., STEAM HEAT; NEW BLDG.; $35. 2858 N. Merrimac-av.
3050 SUNNYSIDE—4 RMS.; FREE REFR.; will decor.; spec. barg.; open. Cent. 7737.
5 LIGHT RMS., HOT WATER HEAT; EXC. trans.; across park. 1425 N. California.
4 RM. APT., STV. HEAT; NICE REAR porch; garage; reas. 5317 Newport-av.

WEST.
General List.
3 RMS., $37; 4 RMS., $40.
Generous concession; clean, well kept modern bldg.; free elec. refrigeration; each apt. fully decorated to your individual taste. 1235 N. Karlov and 1306 Kildare.
9 N. LAVERGNE, EAST SIDE OF STREET. Large apt. with bedroom; in-a-dor in living room; dinette and kitchenette; Frigidaire; reasonable. Apply office of bldg. or janitor.
COMPARE THIS VALUE—$27.50 UP; SPAcious 2-3-4 rm. apts.; cross ventilation; elec. ref.; good transportation. 5028 and 5029 W. Quincy-st., or call Mansfield 7800.
2-3-4-5 RMS., ALL UP TO DATE CONV.; inador beds; free refrig.; $30 up. 749 N. Austin-blvd. Ph. BONDI, Columbus 9172.
3-4 RMS., 3301 W. ADAMS; NR. SCHOOL; ex. tr.; stm. $22.50. See agt., or Nev.4822.
FOR MOD. 2-3-4-5-6 ROOM APTS., MECH. refrigeration, good trans., call Monroe2120.
6 AND 3 R. KIT.; INADOR; MOD.; ELEC. gas, Frg. free; $32.50 mo. 3035 Franklin-bd.
One, Two, and Three Rooms.
3 RM. APTS., ROLLAWAY; 555 N. Avers-av.; steam, reas. rent. Apply on prem.
Four, Five, Six Rooms, and Larger.
GREAT RENTING BARGAIN.
4 RMS., $45; 5 RMS., $65.
Generous concession; modern, clean, well kept bldg.; all extremely lge. rms., unexcelled service; elec. refrig. and every up to date conven.; cross ventilation; each apt. fully decorated to your own individual taste. Not a receivership; Gentiles; beaut. landscaped court; high class neighborhood; close to schls., churches, stores. Columbus park and excel. transp. See agent on prem. today or night, 16 N. Austin-blvd., nr. Madison.
$30
4 ROOM HEATED APTS.
Decorated to suit; in-a-dor, shower; L transp.; conv. to shopping district. Kohout Bros., 6200 W. 22d-st.
4-5-6 R., Steam Ht., $30-$45.
4253-9 MAYPOLE-AV. Immediate possession. Agent on premises.
1204 MacALISTER-PL.
4 rooms, $25; 6 rms., $45; steam ht., lge. lt. rms. Howard & Orr Co. Central 1843.
201 N. KARLOV.
5 lge., light rms., cor. apt.; all mod.; refr.; best trans. Agt. on prem., or call Ran. 6171.
4 LIGHT AND AIRY RMS., ONLY $23. Modern stove htd. apt.; newly dec.; best trans.; nr. schl. 2125 Cortez. Inq. Benesch.
BEAU. 6 RM. FLAT; HOT WATER HEAT; on corner; price low. 4300 W. 22d-st.
$45, NR. ST. THOMAS AQUINAS CHURCH, schls., bus, L; 4 rms.; free refrig.; new dec. 5026 Washington, owner. Euc. 9897.
5 LG., LGT. RMS.; STM. HT.; EL. REFRIG. New. dec.; all tran.; $60. 3226 Maypole.
1821 S. CALIFORNA-AV.—COZY 4 RMS., opp. park, $25; gar., $4. Rep. 2383.
4 LIGHT ROOMS, $13. 1746 W. ERIE-ST. Phone Palisade 6715.
4-6 ROOMS, MOD. STM. HT., H. W.; GOOD trans.; $28 up; gar. 2342 S. Marshall-blvd.

TO RENT—APARTMENTS—SUBURBAN.
SOUTH.
Beverly Hills—24 minutes to loop
6 RMS., WITH 2 SUN PARLORS; ELEC. refrig.; garage. 9416 Winchester.
NORTH.
Evanston—19 minutes to loop.
OVERLOOKING LAKE.
470 SHERIDAN-RD., EVANSTON.
4-5-6 Rooms.
Studio living room; every convenience, including limousine to L and steam road; private garages; maids' rooms.
W. S. HENNESSEY & CO.,
565 Howard-st. Rogers Park 0458.
NEW LOW RENT—DE LUXE COR. BLDG.—R. R. or "L" exp. Beach, 4-6 big rms. Paneled canvas walls. Automatic lgtd. closets, 2 baths; walls tile 6 ft. high; shower over tubs. Heat all night in winter. Agent on premises. 937 Forest. CLAUDE W. MORRIS. Whi. 4245.
4 ROOM APTS., $50; NEW BLDG.; LARGE rooms and closets; inador; free refr.; canvas walls; garage in bldg.; conv. all Main-st. trans. State 0240.
SUBLEASE DE LUXE 4 ROOM APT. ON lake; private bus service; big reduction. Call Mr. Holm. University 0283.
WEST.
Berwyn—17 minutes to loop.
$27.50-$30.
3 and 4 room heated apts. Decorated to suit, "L" transportation convenient to shopping district; schools and churches. Kohout Bros., 6200 W. 22d-st., Berwyn.
2107 S. OAK PK.-AV.—3-4 RMS.; MOD.; EL. ref.; dec. to suit. $40 up. ½ blk to L.
$30-$32.50—3-3½ RM. APTS., NR. L. FREE refr.; new. dec. 2121 S. Oak Park-av.
Maywood—18 minutes to loop.
APARTMENT AT REDUCED PRICE; ELECtric refrigeration, modern, centrally located, at Maywood, Ill. Call at 306 N. 5th-av., or phone Maywood 2845.

TO RENT—APARTMENTS—SUBURBAN.
WEST.
Oak Park—10 minutes to loop.
$40.
Large 4 room modern apts. Decorated to suit; shower, in-a-dor, elec. refrig. Close to transp., shop. dist. and School. Garage available. 1193 S. Kenilworth-av.
3½ AND 4 RM. APTS.; ARCHED OPENings, ivory woodwk.; fr. refg.; nr. Ridgeland sta., Lake-st. L; low rts. 101 S. Harvey.
River Forest—18 minutes to loop.
1129-31 BONNIE BRAE—ULTRA MOD. 5 or 6 rms., 2 baths, refrig., heated garage. Wabash 0236 or Forest 3945.

TO RENT—FURNISHED APARTMENTS.
(See Also Hotels and Apartment Hotels.)
SOUTH.
THE MOST FOR THE LEAST
in a kit. or bedrm. apt. You have never seen such a delightful apt. for the money; light, airy, clean; new dec.; full serv. if des.
6020 DREXEL-AV.
OVERLOOKING MIDWAY AND U. OF C.
ONLY $35—1 ROOM KIT.
4336 Drexel—Facing Park.
FREE REFRIG.; SHOWERS. OAK. 4951.
2-3-4 RMS.—NEWLY FURN.
$7 wk. up; newly dec., modern, sunny; I. C., L, surf. 6050 Blackstone. Dorch. 8675.
5330 BLACKSTONE-AV.
1-2-3 room furn. sts., newly dec., refrig.; complete service; ideal neigh.; $40 mo. up.
Woodlawn Apts., 837 E. 61st
2 rm. furn. apts., elec. ref., near 63d and Cottage Grove. $9 week and up.
Grosvenor—5220 Kenwood.
2-2½-3 rm. furn. apts., $55-$85. Near I. C., bus. Fairfax 9415.
5333 CORNELL-AV., 1ST APT.—IN HIGH grade bldg.; 4 rms. and sunprl., compl. furn., twin and inador beds, free refrig.; 1 blk. I. C. exp., bus, lake; $85 mo.
Norquette—New 1-2-3 Rms.
Compl. serv., smart apac., quiet; L, surf., R. I., bus; cut rates. 6818 Normal. Nor.6824.
AT 6435 YALE—NEW BLDG.; 1-2-3 RM. hotel apts., $40 up. Refrig., gas, elec., linens, maid serv. included. Normal 3355.
ATTRAC. FURN. 4 RM. APT.; IN-A-DOR, elec. refrig.; ½ blk. I. C. exp. and lake; $55 mo. Inq. 5112 Cornell, 1st. Imme. poss.
HIGH GRADE 4-5 RM. APT., TILE BATH, elec. ref., new. furn.; garage; $65. 7926 Luella-av.
3-4 RMS.—HAS BEDRM. AND 2 IN-A-DOR beds, completely furn.; elec. refrig. $45 up. Nr. I. C. and L. 6062 Stony Island-av.
BEAU. FURN. 4-5 R. APTS., G. E. REFG., new gas stv., $50-$55; lge. 5 rm. apts. in 2 flat, sun par., slp. pch., $60. 1516 W. 62d.
$12.50 WEEK—2½ RM. APTS., REFRIG., light, gas free; near Jackson Park, I. C. exp., L, bus, surf. 6724 Cornell-av.
REAL HOME; LGE. 2 R. APT.; REAL kit., por.; ex. br. ap.; $35. 6205 Kenwood. Midway 5487.
5211 WOODLAWN—ATTRACTIVE 2-3 RM. apts., elec. refr., compl. furn., $38 up.
UNUS. ATTR. 3-4-5 RMS.; NEW FURN.; ref. Bldg. refr.; all tra. 4740 Greenwood.
MICHIGAN-AV., 2444—1-2 ROOM KITS. Private baths; free gas, elec.; $4 week up.
4-5 R., FURN. AND UNFURN., LG., MOD.; rea.; agents on prem.; fr. 3-6. 6952 Green.
4334 ELLIS—3 AND 4 RM. APTS., ATTR. light, compl. eq.; reas.; I. C., L, bus, surf.
VERY LARGE 4 RM. APT., 2 BEDRMS.; refrig., also 2 rm. kit. I.C. 6017 Kimbark.
5631 KENWOOD—4 MOD. RMS., REDUCED, $55. Near U. of C., I. C. Hyde Pk. 8551.
SUBLEASE—BIG BARG., 4-6 RMS., BEAU. furn.; real ho. 5401 University. Dor.1515.
CITY'S BARGAIN—6 RMS., 2 BATHS, 3 bedrs., bea. furn., rl. home. $85. Ken.3655.
SOUTHWEST.
NEWLY FURN. 3½ RM. APTS.; BEAU. decorated; lovely arranged; all outside rms.; shwrs., refrig., garages. 6137 S. Homan.
2-3-4 ROOM APTS., NICELY FURNISHED; refrig.; reas. 6401 S. California-av.
NORTH.
BELMONT HARBOR APARTMENTS
The leader for style in this exclusive Harbor district.
1-2-3 rooms from $50. Hotel service. 426 Belmont-av. Bitt. 4404.
LINCOLN PARK ARMS
1 room apts. with twin and double inador beds; also bedroom apts.; complete hotel service; grill, commissary, and barber shop; 1 blk. park, lake, beach, and bridle paths; excellent trans.; reas. rates.
2738 PINE GROVE-AV.
Loyalton Apartments
4630-32 BEACON-ST.
offers beau. furn. 1-2-3 room apts. at very low rents. Comp. serv. Best value on North Side. Inspection will convince you.
YACHT HARBOR APTS.
422 MELROSE-ST.
Superior 1-2-3 rms. with or without service. OR WILL SELL FURNITURE AT COST on monthly payments with 12 mos. lease; rentals low. Agent on premises.
AT LINCOLN PARK
Maid service, linens, showers, refrig., fireproof bldg.; homelike atmosphere. 1940 Lincoln-av., just west of Clark. Center and Ogden. Diversey 10354. Very reas. rental.
4 RM., $57.50; 5 RM., $62.50.
New. furn.; mod.; gas, elec., elec. refrig. free; shwrs.; extra in-a-dor beds; lg. closets. Excell. trans. 3740 Pine Grove-av.
1137 PRATT-BLVD. HOTEL.
1 and 2½ rm. furn. kit. apts., $35 and up; comp. hotel serv.; ½ blk. lake, bus. Loyola L. Also reasonable weekly rates, $9 and up.
2-3-4 RMS., $45-$50-$57.50.
New. furn.; mod.; gas, elec., el. refrig. free. shwrs., in-a-dor bed; lge. closets; ex. trans. 3912 Pine Grove.
CHARMING GOLD COAST
5 rooms, 2 master chambers, 3 fireplaces; 29 ft. liv. rm.; magnificent view of lake; $160. Blanche McDonald. Whitehall 6882.
THE OAKDALE APARTMENT HOTEL.
1049 OAKDALE-AV.
Complete hotel service—$10 week up. Large, beau. furn. 1-2-3 rm. kitchnt. apts. EXCELLENT TRANSPORTATION.
4 RMS., $57.50.
New. furn.; mod.; gas, elec., el. refrig. free; shwrs.; ext. in-a-dor bed; lg. closets; excel. trans. 3912 Pine Grove-av.
SHERLANE APT. HOTEL.
839 SHERIDAN-RD., 3900 N.; FIREPRF. BLDG.; 1 RM. KITNT. FURN. APTS.; $10 WK.; DAILY MAID SERV., SWITCHBRD.
755 CORNELIA-AV.
1-3 RM. KITNT., NEWLY FURN., OUTSIDE APTS., COMP. SERV., $9-$14 WEEK.
SWANVILLE APTS.
2-3 rms., incl. light, gas, refrig. from $48. 701-15 Brompton-pl. Good trans. Bitt. 1600.
800 NORTH. AT LAKE SUP. 4701
244 E. PEARSON.
2-3 RMS., FURN. AND UNFURN., $55 UP.
712 DIVERSEY — COMPLETELY FURnished 1 and 2 rm., all outside; hotel service; newly decorated; 15 minutes to loop; near Diversey beach and golf links.
WINDRAKE APT. HOTEL,
841 Windsor-av., newly furn. Pull. apts., $32.50 up; elec. refrig.; hotel ser. Ard. 1656.
NORTH PARK-AV., 1824 [1800 NORTH]—1½ blks. Lincoln Pk.; 1-2-3 rm. kitchenets.; new. furn.; elec. refrig., showers; $40 up.
2½-3½ ROOMS—$40-$55.
Gas and refrig. incl.; nicely furnished; near beach; excel. trans. 1331 Estes.
BEST VALUE ROG. PK.—3-4 R., NEW FUR. $47.50-$55; 2 blks. L, lake; lt., gas, Frig. Mrs. Sutton, 1340 North Shore. Bri. 5447.
4 RM. 2D FLOOR FURNISHED APT.—Large sunlight rms.; overlooking golf course. 2404 Grace-st. Juniper 3858.
BEAU. FURN. 3 RM. APT.; EXTRA IN-A-dor; shower; $50; nr. lake, L; incl. gas, light, linen. 811 Cornelia. Wellington 6110.
LINCOLN PK.—2-3 RM. IDEAL APT. NEW bldg.; best tr.; furn. for 4 person. $32-$40, or by wk. 2840 N.Abbott-ct.,700 W. Cap.4377.
FURN. 2 RM. KITNT. 6TH FL., OVERlooking lake; frig.; newly dec.; $45 mo.; refs. req. Apply Apt. 60, 500 Diversey-pkwy.
3 RM. STUDIO APT.; RL. BEDRM. BATH; all tran.; $40; different. 5047 Winthrop.
4-5 ROOMS, 3-5 BEDS, $52.50 UP; BEAUT. furn.; refrig.; 1 block lake. 1341 Touhy.
5827 RIDGE—2-3-4 RMS.; REDUCED; REfrig.; everythg. fur.; $8 wk. up. Edg. 0950.
4 RM. APTS.; 1 BLK. TO LAKE, BUS, L; very reasonable. 5902 Kenmore-av.
4 RMS., LIV. RM., 2 BDRMS., KIT., PCH.; 3½ r. kit., bdrm., $12-10. 2819 N. Halsted.
BEAUTIFUL 2-3 R. APTS., BLK. L, LAKE. Reas. 1362 Greenleaf-av.
KENMORE, 4640—1-2-3 RM. KIT. APTS., priv. bath, phone serv., $7-10 wk. Wils. L.
3-4-5 RMS.—S. P. EXT. WALL BD., SHR. G. E. ref. lk.; rens. 5314 Winthrop.
SEE THIS LG. 4 RM. AND SUN PARLOR—Elec. furn.; nr. lake; reas. Lough. 3807.
1 RM. KIT. APT.; NEW FIREPRF. BLDG.; complete service; $9 wk. up. 641 Aldine.
BEAU. FRONT APT., LG. PORCH, REFRIG. 2 beds; very reas. 4630 Magnolia-av.
1340 FOSTER—3 RMS., NEW BLDG., $55; bedrm., inador; new furn.; Frig. Edg.6395.
ATTRACTIVE 3 RMS., BATH, BEDRM. $10. Nr. L, bus. 919½ Sunnyside-av.
7 RMS.—LGT. AIRY; LGE. YD.; NR. LINC. Pk.; 2 baths; 4 bedrms. Reas. Lakev. 5140.
838 SUNNYSIDE—2 RMS.; NEWLY FURN.; el. ref.; nr. lake; will dec.; reas.
2 BEAU. RMS. AND BATH, SUIT. BUS. people; exc. tran. 4600 Dover. Sunny. 9634.
LGE. 3 RM. APT.—PCH., EL. REFR.; BCH., bus, L; child. welc.; $45. Sunnyside 2840.

TO RENT—FURNISHED APARTMENTS.
NORTH.
ROOF SOLARIUM RESTAURANT. A VIEW SO FASCINATING THAT EXCELLENT FOOD TASTES BETTER.
Built during prosperity to attract the most successful with extravagance dominant; the costly beauty remains at very, very acceptable rentals.
Forty East Oak
One to three rooms; apartment food service. H. H. DUNBAR, Mgr. Whitehall 8044.

Dearborn North Apts.
1117 N. Dearborn
Ideal location, near [illegible] only short walk from loop; attractively furnished 1-2-3 rm. apartments; large closets, tile bath, tub and shower combination; complete hotel service. Rentals from $65. Your inspection invited.
O. F. HOMBERG, MGR.
WHITEHALL 4318.

THE ADMIRAL
ON THE SHORE OF THE LAKE
opposite the Saddle and Cycle Club and Edgewater Beach.
Beautifully furnished 2-3 room kitchenette apts., including delightful sun and bedroom suites. Completely equipped, maintaining the highest standards of hotel service. Garage in connection. REASONABLE RENTALS.
909 Foster-av. Lon. 2900.
1-2 Rm. Apts., $8-$10 a Week
Also sleeping rooms, $5-$7 a week. Hotel service; best trans.; very well located and particularly appealing to employed single persons and newlyweds. BEACONSHIRE HOTEL. 4706 BEACON. LONG. 6511.
NORTHWEST.
KIMBALL ARMS APTS.
2600 N. KIMBALL. NR. L, SURF., BUS. Beaut. furn. 1-2-3 rm. suites, complete hotel serv.; refrig. free; elev. Low rates.
REAL BARGAIN.
Comp. furn. 6 rms., encl. porch; suit. 3 family; free gas, elec., h. w. heat, refr.; $70; unfurn., $55. 5040 Wellington. Pal. 6963.
WEST.
15 N. MAYFIELD-AV.
1-2-3 furn. apt., beau. decorated, 1 block to Col. park; tile bath and shower; elevator, elect. frig., gas, maid, linen free; ex. trans. Rental greatly reduced. [5900 W.]
AUSTIN APARTMENT HOTEL.
5808 W. LAKE-ST.
Complete hotel service—$10 week up. Large, beau. furn. 1-2-3 rm. kitchnt. apts. EXCELLENT TRANSPORTATION.
AUSTIN ARMS APT. HOTEL
130 N. LOTUS-AV. [5426 W.].
Austin's finest 1-2-3 rms.; elec. ref., phone, linen, gas, maid serv.; ex. trans. $40 up.
Mayfield Boro Apt. Hotel.
148 N. Mayfield [5900 W.], new bldg., 1-2-3 r. apts.; artistic furn.; ex. tr.; reas. rates.
"THE CHATEAU."
24 hr. swbd. serv. Roof garden. Twin beds. Reas. rts. Gentiles. 330 N. Austin. Man.4240.
$35 UP—ATTR. FURN. 1-2-3 RM. APTS., free gas, elec., Frigid., maid serv.; all trans. 50 N. Long-av. [5400 W.]. Mans. 9063.
2127 JACKSON-BL.—2-3 R. KITS. $7-$12; sgl. rms., $4; el., gas, linen, maid service.
BASEMENT FLAT, 3 LG. RMS., BATH, ST. ht., $8 wk.; adults only. 4258 W. Adams.

WANTED—TO RENT—APARTMENTS.
WANTED—FURISHED APT. 3 OR 4 RMS.; 1 month's concession. Give full particulars. Address L Y 267, Tribune.
WANT 4 OR 5 R. APT., N. OR N. W., IN exch. for painting and dec. Pal. 5684.

TO RENT—OFFICES AND SHOPS.
Central.
ENGINEERING BLDG.
PRIVATE OFFICES. ALSO FURNISHED AND UNFURNISHED. Desk space. Mailing address. Phone and Secretarial Service. 205 Wacker-dr., Suite 200. Central 1689.
35 S. DEARBORN-ST.
Furn. offices to rent; opp. First National bank; everything mod., including price; best elev. serv. Apply Rm. 204. Cent. 0091.
32 N. STATE, S. W. CORNER WASH.—ATtractive offices; splendid light; night service; center of loop; single r., $25 up; with recep. rm., $40 up; few furn. Beau. desk space, steno., phone. SWIGART & CO., Room 601.
THE FINEST MAIL, PHONE, DESK OR private office service in Chicago; any combination desired; no lease; new equip.; club facilities free; 8 a. m. to 6 p. m. ENTIRE 6TH FL., 201 N. WELLS BLDG.
920 N. MICHIGAN-AV.—
At the corner of Walton-pl. FLOORS 4,400 sq. ft. will divide; suitable for professional or retail bus. Sup.3912.
BEAUTIFUL OFFICES—SALES DISPLAYS or studio space; unusually light; low rent. EDWIN J. BOWES JR. & CO., 154 E. Erie-st. Whitehall 6026.
OFFICE ECONOMY PLAN—
FURN. OFFICES, $25; DESKS, $10. IN SMALL SUITES WITH SEC. SERVICE. Rm. 420, 32 W. Washington-st. Andover 5696
PRIVATE FURN. OFFICE, $20; STENO. service avail. Rm. 1823, 176 W. Adams.

OFFICE FURNITURE, FILES, SAFES.
HAVE SEV. WAL. AND MAH. FLAT TOP and t. w. desks, chrs. Also 15 double ped. oak t. w. desks. Sell cheap. 323 W. Madison.
STEEL AND WOOD FILES, DESKS, CHAIRS, tables, carpeting, drawing equip., safes, cheap. Geiser, 339 S. Wabash, 2d. Web.4073.
OFFICE FURNITURE CLEARING HOUSE. Largest stock. Lowest prices. 236 W. Lake.
FILES, $5, DESKS, CHAIRS, TABLES, ETC. RILEY & STAFFORD, 315 S. Wabash, 2d.
DESKS, BLUE PRINT AND CUT CABS., steel files, duplicat. mach. 427 S. Wabash.
LOWEST PRICES ON STEEL FILES, KARDex, desks, chairs, safes, fans. 1239 S. Mich.

STORE FIXTURES.
"EVERYTHING IN STORE FIXTURES" AT CLOSE OUT PRICES THIS WEEK. Chicago Store Fixture Exch., 1708 S. State.
COMP. DRY GOODS FIXT.; GRAND RAPids make; almost new; reas. Univ. 9758.
USED HAIRDRYERS, WAVING MACHINE, dressers, cheap. PAIDAR, 1108 N. Wells-st.

BUSINESS DIRECTORY.
Carpet and Linoleum Laying.
CARPET AND LINOLEUM LAYER—EXPErienced, guar. work. Kildare 2095.
CARPET LAYING—REPAIR, APTS. SPEC. attention. For est., call Diversey 3735.
Electricians.
ELECTRIC REPAIRS
of any nature; outlets installed for $3.50. For immediate service phone Nevada 1287.
Fur Storage and Repairing.
FUR COATS RELINED, $8.50. Cleaning, Glazing Free. State 7865. H. & H. Fur Service, Rm. 322, 190 N. State.
Moving, Storage, and Hauling.
CALL VICTORY 9232.
Moore's Overland Movers
Can save you money. Terms can be arranged on all long distance moving. We have connections in all principal cities and suburbs. Also storage; first month free; 6 months to pay.
WTD. — STEADY HAULING; 2 TRUCKS; competent drivers; reas. Diversey 0458.
4 ROOMS MOVED FOR $10. PIANO, $3 extra. Insured truck. Nevada 2220.
Painting and Decorating.
DECORATING HALLS, PORCHES, WINdows; a year to pay; reas. Nevada 0287.
1 RM. PAPERED, $3.50 UP; 1 RM. PAINTed, $4 up. Qual. wk. Englewood 5824.
Roofing.
ANY 2 OR 3 FLAT BLDG. REDECORATED; gr. 5 yrs.; spec. Aug., $35 cash. Bit. 9616.
Rug Cleaning and Repairing.
9X12 RUG THOROUGHLY CLEANED, $1.50. BROADWAY RUG CLEANERS. 2540 Elston-av. Armitage 8575.
9X12 RUGS CLEANED BY EXPERTS LIKE new and glue sized, only $2.50 now. Regular $4 job. The Federal. Lincoln 0134.
9X12 RUG, STEAM-NAPHTHA CLND., $2. ACE RUG CLEANERS. Ph. Keystone 9414.
Sewing Machine Repairing.
ALL MAKES SEW. MACH. ELEC. MOTORS repaired, $1; anywhere. Armitage 4449.

DANCING SCHOOLS.
DANCING—BALLRM., STAGE; 4 LES., $3; practice, $1 an hour. Ph. Kedzie 5222. Shirley Studios, 2747 Washington-blvd.

REAL ESTATE FOR SALE.

APARTMENT BUILDINGS.

South Side.

BARGAIN—FORRESTVILLE, NR. 43D, MOD. 6 apts., front, rear; A1 cond.; sml. 1st mtge., $2,500 for eq. Scherer, Drex. 1800.

Northwest Side.

PEOPLE WHO ARE WISE WILL BUY their home now. Material prices are advancing. 2 apartment building, 5 and 5 rooms and glazed porches, newly painted and decorated, just like new. Will be sold very cheap. 5323 Henderson-st. Open for inspection Saturday p. m. and Sunday, or phone Kildare 9617 for appointment.

OWNER LEAVING CITY, WILL SAC. $10,000 equity 2 flat brick; h. w. heat; 2 car gar.; best offer. Atty. Karton, State 3237.

BUSINESS PROPERTY.

West Side.

125 FT. MADISON-ST., W. OF 40TH; $250 ft. McCarthy, 4013 Madison. Ked. 8542.

HOUSES.

South Side.

MOD. 9 RM. RES.; LOT 90X182; ALL mod conv.; nr. trans., schs. Beverly 3130.

Northwest Side.

$12,000 BUNG., $7,500; 7 RM. BRK.; H. W. ht.; small down pay. Own., 4734 N.Hamlin.

VACANT.

Southwest Side.

30 FT. LOTS, $49 EA., $1 DOWN, $1 A week. Frank De Lurach, 95th-California.

REAL ESTATE—OAK PARK—AUSTIN.

WIDOW WILL SAC. N. AUSTIN 5 ROOM br. bung.; barg.; sun r., sl.pch.; lot 33x125; well landscap.; gar.; fine cond.; pr. $6,750; Pilgrim, 5637 W. Lake. Aus. 1680-Vil. 5100.

REAL ESTATE—SUBURBAN—SOUTH.

General.

4 ROOM BUNG., BASEMENT, WATER, EL., gas; on half acre; close to school, stores, station and highway; $2,350; $100 cash, $25 month. Address A M 589, Tribune.

FOR SALE OR TRADE—2 FLT. BLDG. 4-5 rms., for business or farm. Address L 424, Tribune.

REAL ESTATE—SUBURBAN—S. W.

General.

FOR SALE—HOUSE AND ACRE; CHICKEN hse.; water, gas, elec., plug.; not out in the sticks; $2,750; $250 cash, $25 mo.; a bargain. Address A L 405, Tribune.

REAL ESTATE—SUBURBAN—NORTH.

Evanston—19 minutes to loop.

9 ROOMS, 3 BATHS, HOME IN BEAUTIFUL residential dist.; assume mtg. and pay bal. like rent; price $18,000. Quinlan & Tyson, Inc. Rogers Park 2617.

REAL ESTATE—SUBURBAN—N. W.

General.

ACRE ON CONCRETE—NEAR STATION, schl. and stores; fully modern 3 rm. home; garage; workshop; small hennery; $200 cash, bal. terms. Address A L 555, Tribune.

NEW 4 RM HOUSE ON FULL ACRE ADJACENT to beaut. lake; good swimming, fishing, golf. 41 min. on C. & N. W. $150 cash, $20 month. Address L X 171, Tribune.

REAL ESTATE—SUBURBAN—WEST.

General.

COME OUT SUNDAY OR LABOR DAY. Reeney's Lake-st. farms, 1½ mi. W. of Bloomingdale; terms low as $25 dn., $6 mo.

REAL ESTATE—OTHER CITIES.

75 FT. WIDE LOT IN GARY BEACH, MOST beaut. loc. and most reas. price. Address B H 12, Tribune.

MOD. 6 R. ENG. HSE.; BEAU. GARD.; H. w. ht., gar. 390 Woodstock, Crystal Lk., Ill.

REAL ESTATE—SUMMER RESORTS.

Frontage on Green Bay.

20 acres, 1,350 feet beach frontage, one-fourth mile from Menominee North Shore Golf Club. Beautiful trees. Sandy Bathing Beach. On concrete highway M-35. Ideal for Summer Hotel and tourist cabins. Bank sale of collateral. Priced low.
ADDRESS B G 25, TRIBUNE.

RECEIVERSHIP

by order of court; must sell 50 home sites during August, on most beaut. part of Fox river, 50x150 ft.; water rights; no reas. offer refused; trms. Franklin 0280.

LAKE LOT—40x125, LAKE RIGHTS, $195; terms, $5 per month. Also bargain, cottage, 38 miles Northwest of Chicago. Address L Y 32, Tribune.

SACR. NEW MODEL HOME ON 76 FT. lake front wooded lot; 6 rms., 2 baths; all mo. conv.; best loc. on Lake Geneva. A. Pederson, Cedar Point Pk., Williams Bay, Wis.

ENGLISH TYPE COTTAGE AT LAKE, NEAR McHenry. 1 hour Chicago; for quick sale, $800, incl. boat. Address L X 172, Tribune.

OWNER MUST SELL 3 RM. COTTAGE ON beau. sand bottom Wis. lake; mod. conv.; $575; terms. Address M C 397, Tribune.

LAKE DELAVAN HIGHLANDS LABOR day big sale of $1,200 lots now only $450. Phone Donat, owner, Berwyn 391.

50C ON DOLLAR—HOMESITES, LK. MICH., near Mich. City; impts.; no assess.; $400 up. TANNER, 22 W. Monroe, R. 2105. Dea.1692.

FOR QUICK SALE OWNER WILL SELL new 3 r. cotge., lge. Wis. lake, all conven., $575. Terms. Address M D 497, Tribune.

LAKE LOT; 1 HR. CHGO.; $200, INCLUDING boat. P. O. Box 442, McHenry, Ill.

LGE. FOX RIV. WATER FRT. LOT, $500; 50 mi. N. W. Address M D 499, Tribune.

40 ACRES—WITH LAKE, $1,000. OWNER, C. D. King, 1842 W. 50th-st.

OWNER CUTS PRICE 3 R. COT.; LG. WIS. lake; $600. Address M D 490, Tribune.

REAL ESTATE—FARM LANDS.

Illinois.

EXCELLENT HUNTING, FISHING AND stock farm; best in Illinois; splendid for club proposition; for sale, over 400 acres, clear. For full information write Lewis Gowen, Ottawa, Ill. Do not write unless you mean business.

FOR SALE—10 OR MORE ACRES, VIC. Long and Fox lakes, on paved rd.; 50 mi. from loop; $900 per acre; ½ cash; no trade. B. Schottler, 408 St. Charles-rd., Maywood.

6 ACS. AND BLDGS.; ROUTE 64; IDEAL for poultry farm and gas sta., $5,000 cash, bal. easy tms. A. Stewart, St. Charles.

10 ACRES, FACING FINE ROAD, NEAR town, 45 miles west; price $1,000; $300 cash. Box 61, Wayne, Ill. No trades.

2½ ACS. ON NORTH-AV. SUPER-HIGHWY. Barg. P. O. box 366, Highland Park, Ill.

10 OR 15 A., 25 MI. CHICAGO, VACANT or improved. Address X 61, Tribune.

Michigan.

6 A. VILLAGE HOME, DARK LOAM SOIL. Nice 6 rm. bungalow, beaut. shade. Barn; henhse. for 450 hens. Unusual bargain, $1,450, $500 cash. Roessler, 140 S. Dearbn.

ON BEAUT. ST. JOE RIVER, SO. MICH.—5 acs. with nicely wooded frontage; ideal for summer or permanent home; only $495; easy terms. Address A K 165, Tribune.

11 A., 1 MI. CITY; 6 RM. HOUSE, BARN, fruit; $1,375, $100 cash, $15 month. EVANS-TINNEY CO., Fremont, Mich.

SELL OR RENT 28 A. ON GOOD ROAD; barn; $1,500; $50 down. Greenleaf 9214.

SACRIFICE MY 80 A. FARM, GD. BLDGS., $2,500. C. D. King, 1842 W. 50th-st.

Wisconsin.

147 ACRE FARM IN WISC. ON BEAUTIFUL Wisconsin river. Spring water, creek running through farm, good bldgs., 12 cows, 2 horses, 6 pigs, 300 chickens, 100 turkeys. Complete line of modern farm machinery. Also Chevrolet car like new. All this year's crop included. Must be seen to be appreciated. Sell cheap for cash, or trade. Private owner. Joe Pakan, 1904 W. Division-st.

SOO LINE LAND GRANT LANDS IN UPper Wisconsin. Free information. Ask for Booklet No. 53 Homeseekers' rates. Address H. S. FUNSTON, Land Dept., Soo Line Ry., Minneapolis, Minn.

Miscellaneous.

JUST OUT! STROUT'S CATALOG.

On U. S. cement h'way, 40 acres, ideal site gas station, stand, tourist camp; lovely private pond, 30 acres tillage, fruit, good 8 room house on elevation; ample farm bldgs.; handy city; only $2,600, including horse, cow, 2 sows, poultry, implements, firewood, etc.; $800 down; picture pg. 63; free catalog, nearly 1,000 other bargains. STROUT AGENCY, 7-J S. Dearborn-st. State 7075.

Farms in Ill., Ind., Missouri.

Small and large with bldgs., excellent soil, desirable community, nr. good market and transp. The owners, a large life insurance company, will sell these farms at a very low price; ¼ down, balance up to 20 yrs. Do not hesitate, but come in for full information. Central Farms Sales Corp., 1660 W. Division-st., Chicago.

REAL ESTATE—FRUIT LANDS.

40 A. FRUIT FARM, GD. COND., NR. FINE inland lake. For inf. ph. Hem. 9388.

REAL ESTATE WANTED.

Houses.

BSE., 6 OR 7 RM., N. SUB., $10,000; POSsession Oct. 1. Address N 109, Tribune.

REAL ESTATE FOR EXCHANGE.

Business Property

3 STORES, N. W. COR. 79TH-MAY; 100% rented; sac. for cash or trade for improved Owner, Webster 1627 or Triangle 3579.

Houses.

8 RM. WILMETTE HOME FOR HOTEL IN Chi. 1021 Central-av. Wilmette 2791.

Farms and Acres.

WANTED—DIRECT FROM OWNER, EQUITY in large apartment building for clear farm, send full details for immediate reply. Address A S 333, Tribune.

MOON MULLINS—ALL THE EARMARKS OF A CHAMPIONSHIP FIGHT

During the first seven months of 1932, the Chicago Tribune printed 92% more rental advertising than any other Chicago newspaper printed.

REAL ESTATE FOR EXCHANGE.

Vacant.

50 FT. CLEAR BUS. VAC., NR. 82D-L. C., for apt. bldg., 1 mtg. only. Dre. 1800.

Miscellaneous.

WILL TRADE RECENTLY MADE SMALL first mortgages for bungalow or small bldg. See agent, 1156 N. Clark-st.

EXCHANGE 807 S. OAKLEY FOR WIS. lake cottage. Kenny Bros., 740 Washington.

REAL ESTATE LOANS.

First Mortgage.

OWNER WANTS LOAN $14,000 FOR FIVE years for remodeling purposes. North Side business property worth $40,000. 5% com; 6% int. Address X 138, Tribune.

WANT $6,000 1ST MTG. ON W. SIDE 13-apt.; cor., 75-140; rent $5,400; net inc. 3 tm. int. paymt. Address M D 494, Tribune.

SEE US ABOUT MAKING OR REFINANCING your mortgage or bond issue; immediate service. Address M E 99, Tribune.

COLLATERAL LOANS TO OWNERS OF 1ST mortgages or will purchase at discount. BEHRENS, Longbeach 7530.

COLLATERAL LOANS ON 1ST MTGES. 1ST MTGS. BOUGHT, SUBST. DISCOUNT. General Acceptance Co., 139 N. Clark-st.

Junior Mortgage.

2D MORTGAGE LOANS
TRUSTEES SYSTEM SERVICE.

TRUSTEES' SYSTEM BLDG., N. E. CORNER WELLS AND LAKE-STS......ANDover 2121
1630 BELMONT-AV..........GRAceland 3800
3240 W. MADISON-ST.........KEDzie 2222
724 W. 63D-ST...............ENGlewood 1230

2D MTGS. MADE IN ONE DAY. SIMMONS BROS., 69 W. Washington. Rand. 9149.

STOCKS AND BONDS.

A Lure to Timid Money

Six Per Cent Ten-Year Convertible Collateral Gold Notes of a highly successful Chicago Company.

These $500 and $1,000 Gold Notes make a conservative investment and a most attractive speculation.

Get the facts.
ADDRESS A B 336, TRIBUNE.

CASH IN 5 MINUTES.

We buy listed and unlisted stocks and bonds. North American Trust Co., Bond Dept., Bank floor, 127 N. Dearborn-st.

WE BUY OR LOAN ON
TAX WARANTS AND R. E. BONDS.
Real Estate Bond and Securities Corp. 134 N. La Salle-st. State 4600.

SCHOOL SCRIP, TAX WARRANTS AND real estate bonds. Best cash prices. August C. Sievers & Co. 120 S. La Salle, Rm. 641. State 4253.

WE MAKE LOANS ON R. E. GOLD BONDS and other securities, also buy outright. Room 504. 72 W. Washington.

REAL ESTATE BONDS AND TAX WARrants bought for cash. Withold Securities Co., 134 N. La Salle-st. State 7500.

WE BUY REAL ESTATE BONDS. LOUIS Stern & Co., 134 N. La Salle-st.

WE BUY OR LOAN ON R. E. BONDS, TAX warrants. Suite 712, 134 N. La Salle-st.

BUILDING MATERIALS.

Bricks.

150,000 USED BRICKS CLEANED, DELIVered, $3.75 per 1,000. Lake View 2627.

Lumber.

YOU WILL POSITIVELY SAVE MONEY ON lumber, millwork, roofing, wallbo.rd, etc. 3500-15 Belmont-av. Independence 4800.

FINANCIAL.

PARTY SEEKS LOAN OF $2,000 AT 8% exceptionally well secured by collateral listed on the N. Y. stock exchange. Telephone Mr. Allen, Lincoln 7283 after 6 p.m.

WILL PAY COMMISSION AND LIBERAL interest on loan of $2,000, fully secured by $10,000 collateral. Address N 166, Tribune.

TO SELL SMALL CHICAGO 1ST MTGS. AT discount phone Randolph 9146.

HOME FURNISHINGS WANTED.

ATLANTIC 2290.

PHILPOTT'S BUYERS MEAN MONEY TO YOU. See us first. Get more. We are as near as your phone. ARTHUR R. PHILPOTT.

KEDZIE 1300.

Best cash prices for used furn., rugs, stoves, elec. radios. Homan Furn. Prompt service.

CALL NEVADA 1130 — HIGHEST CASH prices paid for used furn., rugs, stoves, elec. radios; prompt service. Acme Furn.

CALL CRAWFORD 3850 FOR HIGHER cash prices on your furn., rugs, and elec. radio. Prompt serv. Spaulding Furniture Co.

CALL SEELEY 3376 FOR GD. CASH PRICE for furn, rugs,etc. We call anywhere. Brown.

CALL BRUNS. 7188 FOR HIGHEST PRICES FURN., RUGS, STOVES; GO ANYWHERE.

DEALER STARTING BUSINESS NEEDS furniture, rugs; cash. Hyde Park 3197.

I NEED COMPLETE APT. OR SEPARATE pieces. Pay cash. Phone Regent 5600.

HOUSEHOLD APPLIANCES.

$50 NEW ELECTRIC WASHER $25; ALSO used Maytag, Thor, etc. Regent 8100.

EL. WASHERS, $15; MAYTAG, $35; THOR, $25. Public Appliance Co., 3126 Lincoln-av.

Electrical Refrigeration.

NEW, REPOSSESSED AND USED NORGE, Frigidaire, Servel, Sparton, Kelvinator; GUARANTEED; all sizes; low as $29; big discount on floor samples; $5 down; easy terms; extra low prices for apt. house owners. Open eves. 1054 W. 35th-st. Laf. 8040.

$44—While They Last!—$44.

Brand new electric refrigerators, slightly scratched in shipping; fact. guar. and terms. Factory, 2211 S. Michigan. Op. eves., Sun.

Factory Display Samples, $45

All new, factory guaranteed. At factory 2430 S. Michigan-av.; open eves. and Sun.

HOME OWNERS AND BUILDERS, ATTENtion—Frigid., Zerozone, Kelv. to sell as low as $27.50 ea. 220 W. Huron-st. Open Sun.

SERVICE ALL MAKES; UNITS, PARTS; used refr. $35. 2835 Lincoln. Buck 2048.

LEGAL NOTICES.

A SPECIAL MEETING OF THE STOCKholders of Illinois Curled Hair Co., Inc., is called for Sept. 30, 1932, at 11:00 a. m. at Room 1741, Midland Building, 176 West Adams-st., Chicago, Ill., for the purpose of considering the question of dissolution of Illinois Curled Hair Co., Inc., by order of the president, Elmer S. Carll.
Wm. S. Patterson, Secy.

LOANS.

Personal, Property, and Salary.

Why pay more Than Household's low rate?

Cash loans up to $300 to husbands and wives at reasonable rates. Loans above $100 up to $300 made at a rate less than the usual small loan rate.

If you are keeping house and can make regular monthly payments, you have all the security needed for a Household loan.

Quick service. Strictly confidential. Husband and wife only need sign. No endorsers. 20 months to pay.

LOOP:
77 W. Washington, 10th floor. State 0151
105 W. Monroe, 5th floor. State 1777
105 W. Madison, 14th floor. Franklin 0885
ROGERS PARK:
1737 Howard-st., 2d floor. Rog. Pk. 8320
WEST:
4010 W. Madison-st., 4th floor. Kedzie 0704
9 S. Kedzie-av., 3d floor. Van Buren 0100
CICERO-BERWYN:
6012½ W. 22d-st., 2d floor. Cicero 6400
OAK PARK:
1140 Lake-st., 3d floor. Euclid 508
NORTHWEST:
3600 Milwaukee-av., 5th floor. Capitol 3440
4710 Irving Park, 2d floor. Pensacola 4570
NORTH:
1951 Irving Park, 2d flr. Buckingham 1006
4753 Broadway, 11th floor. Longbeach 7163
SOUTH:
841 E. 63d-st., 4th floor. Plaza 8860
736 E. 63d-st., 2d floor. Fairfax 2839
6856 S. Halsted-st., 2d fl. Englewood 5534
SOUTHWEST:
6255 S. Ashland-av., 2d floor. Hemlock 4510
2355 W. 63d-st., 2d Floor. Republic 4472
SOUTH CHICAGO:
9130 Commercial, 2d floor. So. Chicago 0103
ROSELAND:
11106 S. Michigan, 2d fl. Commodore 3880

HOUSEHOLD Finance Corporation

QUICK—
LIBERAL—
CONFIDENTIAL—

Salary Loans On Your Signature Only
$25 to $300 at NO EXTRA COST.
An Unequaled Method.

Come in or phone. Learn how liberal our SALARY LOAN METHOD really is. You'll like the simplicity of the entire transaction.

NO ENDORSERS—NO MORTGAGES. NO PUBLICITY—PAYMENTS TO SUIT.

Furniture, Auto and Co-Maker Loans Made if Requested.

LOCAL LOAN CO.

UNDER STATE SUPERVISION.
27 W. WASHINGTON. RANDOLPH 8400
821 W. 63D-ST. ENGLEWOOD 7800
1212 N. ASHLAND. BRUNSWICK 3100
4013 MILWAUKEE. AVENUE 1400
1 N. CRAWFORD. KEDZIE 5900
8 N. OGDEN-AV. HAYMARKET 4700

Personal Finance Says

You can solve any family financial problem with a "PERSONAL" LOAN. Our service is prompt and confidential. The cost is low. SMALL MONTHLY PAYMENTS.

PHONE—WRITE—OR VISIT the nearest PERSONAL office.

CHICAGO—PERSONAL.
4554 Broadway, 2d floor. LONgbeach 4082
4770 Lincoln-av., 2d fl. LONgbeach 6357-8
3862 Milwaukee-av., 2d fl. PALisade 0939
4010 W. Madison-st., 2d fl. NEVada 2134
757 W. 79th-st., 2d fl. RADcliffe 8228
841 E. 63d-st., 3d fl. HYDe Park 1472
2403 W. 63d-st., 2d fl. REPublic 7229
OAK PARK—PERSONAL.
1040 North-blvd., 2d floor. VILlage 6840
CICERO-BERWYN—PERSONAL.
5623 W. 22d-st., 2d floor. CICero 5202
EVANSTON—PERSONAL.
708 Church-st., 2d floor. GREenleaf 6081

Personal Finance Co.

Cash . . .
$25 to $300 . . .
Salary or Furniture

A quick, dignified transaction giving you the full amount of the loan at legal rates with repayment to suit your convenience.
Our FRIENDLY LOAN SERVICE has been popular for the past 43 yrs.

CALL—WRITE—OR PHONE

C. C. ERD
7 S. DEARBORN-ST. ROOM 916. PHONE CENTRAL 4733-34.

MONEY?
LOANS—$25 TO $300.
Salary or Furniture.
T. B. WARD
8 S. DEARBORN, RM. 612. RAND. 2060.

SALARY OR FURNITURE LOANS. $10 TO $300. IMPERIAL CREDIT CO.
30 W. Washington-st., 11th floor. Fra. 8924.
SOUTH SIDE OFFICE:
6317 S. Halsted-st. 2d Floor.
ENGLEWOOD 0108.

BUSINESS LOANS

up to $10,000 on the equipment of factories, restaurants, laundries, hotels, rooming houses, etc. Easy time payments. Also loans on accounts receivable. F. BOLAND, 215 W. Randolph. Frank. 1966.

NEED MONEY?
For "Personal" Loans
See BACK COVER of the NEW Chicago TELEPHONE BOOK.

Household and Salary Loans, $50 TO $300.
Chicago Finance Co.,
11 S. La Salle-st., Room 1801. Central 1060.

LOANS OVER $100 AT REDUCED RATES.
Commonwealth Loan Co.
WABASH 8238. 9 CHICAGO OFFICES.

WE WILL BE READY WITHIN A FEW days to pass upon applications for loans up to $300. Rm. 1746 Pittsfield Bldg.

BOATS, YACHTS, ETC.

WANTED—CABIN CRUISER, NOT OVER 40 ft. long; speed not essential, but craft must be in good shape. Write full details, where can be seen, age, accommodations, price, etc. H. C. Youngs, Deerfield, Ill.

SAC. DODGE B. B., 26 FT.; BEST OFFER. Apt. 3A, 7832 Drexel. Aft. 7:30, Mer.3433

AUCTION SALES.

WILLIAMS, BARKER & SEVERN CO. 423 S. Wabash. General Auctioneers. Furniture, Carpets, General Household Goods. Telephone Harrison 3777.

TENTS, AWNINGS, ETC.

WANT GOOD 2 OR 4 MAN TENT; DEscribe fully. Address M D 550, Tribune.

USED AUTOMOBILES FOR SALE.

C. M. A. C.
Finance Liquidating Sale.
TAX WARRANTS ACCEPTED.

'32 Dodge Sedan, w. w. [used].......$695
'32 Pontiac De L. Cpe.; r. s. [used].. 650
'32 Chevrolet 5 p. Sed., 6 w. w. [used] 485
'32 Ford Tudor Sedan [used].......... 465
'32 Auburn Sedan [used].............. 585
'31 Buick 8 Sed., 7 pass., 6 w. w..... 985
'31 Cord Custom Sedan, 6 w. w........ 795
'31 Chrysler 6 Sedan, 6 w. w......... 585
'31 Oakland Sedan, 6 w. w............ 585
'31 Chrysler Spt. Cpe., 6 w. w....... 585
'31 Auburn Sedan, w. w............... 525
'31 Pontiac Sedan, wire wheels....... 445
'31 Pontiac Conv. Spt. Cpe., w. w.... 445
'31 Dodge 6 Sedan, 4 door............ 450
'31 Pontiac Coach.................... 325
'31 Chevrolet Coach.................. 325
'31 Chevrolet Roadster............... 250
'31 Essex 4 door Sedan............... 295
'30 Auburn Sport Sedan............... 385
'30 Chevrolet Coach.................. 225
'29 Essex Sedan, 4 door.............. 125
'28 Chevrolet Coach.................. 95
'27 Buick Coach, Master 6............ 75
'27 Dodge De Luxe Sedan.............. 75
50 OTHERS TO CHOOSE FROM.
TERMS can be arranged as low as
$5 DOWN, $10 A MONTH.
3327 MILWAUKEE-AV.
AT CRAWFORD.

AUBURN—1932 USED DE LUXE PHAETON Sed.; 5 pass., 4 dr., 6 w. w., side mts.; chrome tire covers, free wheeling. Reposs. Sac. for $685. Your car as down pay. Bal. 12-24 mos. 7 day driv. trial. 90 day guar. G. N. C. FINANCE CORP., AT CRAWFORD.
3939 Washington-blvd.

AUBURN SPT. SEDAN.
'29. Has wire wheels, side mts., trunk, etc. Was $525. Now $365. STUDEBAKER CO., 26TH AND MICHIGAN.

BUICK—8, 1932 USED 4 DR. 5 PASS. SED. Looks and runs like new, 6 w. w., chrome tire covers. Cost $1,600. Reposs. Sac. for $995. Your car as down pay. Bal. 12-24 mos. 7 day driving trial. 9 day guar. G. M. S. Finance Co.
4635 Washington-blvd.

BUICK 1929 BROUGHAM.
Master 6. In absolutely perfect condition. This is a really exceptional bargain for only $125 down and the balance in 12 small monthly notes. HEALY MOTOR SALES. 7601 Stony Island. Reg. 6004.

BUICK DEMO.
Used 1932 model 57 [Buick's $500 lb. str. 8 sed.]; finished in Guardian Blue; offered at big saving with regular Buick guarantee. Your car in trade as down payment. West Side Buick Co., 4666 Washington-blvd.

BUICK—LATE 1930 DE LUXE SEDAN; side mts.; heater, Lorraine spotlight, fender mirrors, radio, trunk rack; in storage 1 yr.; taken in default of loan. $695. $20 down, balance 18 months; open every eve. I. A. C. Finance Co., 2022 N. California-av.

BUICK 8 SED., '31.
It's in brand new condition today. Was $850. Now $645. STUDEBAKER CO., 26TH AND MICHIGAN.

BUICK—BIG 8 5 PASS. COUPE, ALMOST NEW; MUST SELL; '31. $1,850 CAR FOR $875. CALL CHAS. KLEY, 1132 DIVERSEY-BLVD.

BUICK—87 DE LUXE SEDAN, '31, 5 PASS., side mts., trunk, etc.; perfect mechan.; can't be told from new; repossessed; $785, tms., trade. Walton Finance, 940 Milwaukee.

BUICK—1930 47 SEDAN, $495. A like new 4 door, offered at a very low price for quick sale. Northwest Buick Co., 3801 Lawrence-av.

BUICK—1929 SEDAN. CONDITION AND appearance excellent; guaranteed; $395. $165 DOWN, BAL. $30 MONTHLY. Jas. Levy Buick Co., 23d and Michigan-av.

BUICK—1930 VICTORIA, EXCEPTIONALLY clean; priced very low for quick sale. LINCOLN PARK BUICK, 2825 N. Halsted-st.

BUICK—'27 MAST. 6 SED. EXC. COND. $135 cash or best offer. La Grange 932.

BUICK—'27 MASTER 6 4 DOOR SEDAN; $100 cash. Miss Mack. Euclid 1808.

CADILLAC V-12 '31

To the man who is satisfied only with a motor equipage which in inimitable style, perfection, power and performance stands above all ordinary cars, here is opportunity. This fashionable 5 passenger Town Sedan with wire wheels, full equipment, interior by Fleetwood has been conditioned in our New Car Service Division by Factory skilled mechanics. Warranted. Inspect this car now. Reduced to $2,295. Your old car as cash. Easy payments. CADILLAC MOTOR CAR CO. 2250-58 S. MICHIGAN. Calumet 4185.

CADILLAC—1931 8, 7 PASS. CUST. BUILT sed. 6 w. w., fend. wells, chrome tire covers, trunk, heater, spotlight; orig. cost $3,575. Repos. Positively cannot be told from new. Driven very little. Sac. for $1,575. Your car as down pay. Bal. 12-24 mos. 7 day driving trial. G. M. S. Finance Co.
4635 Washington-blvd.

CADILLAC—SED., SPORT MOD., 5 PASS., like new, 6 wheels, fender wells, was stored. Run 27,000 mi., 1932 lic. Owner sac. $950. Hotel Rienzi, 600 Diversey-pkwy.

CADILLAC—LATE '29 7 PASS. SED.; EXC. mech. cond.; perfect paint, new tires; must sell at once; terms. Keystone 5601.

CADILLAC—'28 IN WOND. SHAPE; 7 P. Taken in default of loan. Sac. for $395. I. A. C. Finance Co., 2022 N. California-av.

CADILLAC—V-63 SEDAN, 7 PASS. ORIGinal finish, new tires; runs like new. Bargain. $100 cash. 2810 MADISON-ST.

CADILLAC—SED., '28, LITTLE USED; LIKE new; bargain. Address M D 549, Tribune.

Chevrolet 1932 Sedan, $495.
4-DOOR. USED.
Chevrolet 1932 Coach, $475.
USED DE LUXE SIDEMOUNT MODEL. Both cars are exactly like new and guaranteed with full service. HEALY MOTOR SALES. 4631-33 W. Madison. Col. 7083.

Chevrolet 1931 Conv. Coupe.
Like new car. Perfect mechanical condition. Has 6 wire wheels, side mounts, radiator grid, etc. Only $115 down. Bal. 12 small monthly notes. HEALY MOTOR SALES. 7601 Stony Island. Reg. 6004.

CHEVROLET RDSTR.
1930. Roomy rumble seat. Wire wheels. Was $295. Now $195. STUDEBAKER CO., 26TH AND MICHIGAN.

CHEVROLET—LATE 1931 4 DOOR SEDAN; wire wheels; $295. 1801 W. 63d-st. Corner of Wood. Always open.

CHEV.—'32, COACH; USED; LOW MILEage; private party; must sell. Rey. 1403.

CHEVROLET—'32 USED CONVERT. COUPE; like new; $395. Owner. Irving 3291.

CHEVROLET—1929 4 DOOR SEDAN; A1 condition; best offer. 3431 Madison.

CHEV.—COACH, VERY LATE '28. EXTRA good cond. Tires, $85. Priv. Stew. 3392.

CHEV. — LATE '27 COACH. EXC. CON. Priv. Must sell. $55. Hemlock 6120.

CHRYSLER—8, DE LUXE '32 USED 4 DR., 5 pass. sed.; w. w., heater, spotlight; Looks and runs like new; reposs.; sac. for $785. Your car as down pay. Bal. 12-24 mos. 7 day driv. trial. G. M. S. Finance Co.
4635 Washington-blvd.

Chrysler Town Sed., '29.
Only driven short time. It's 100%. Was $500. Now $375. STUDEBAKER CO., 26TH AND MICHIGAN.

CHRYSLER—1932 FLOAT. POWER DE L. SPORT SEDAN; USED; 6 WIRE; A $1,675 CAR. VIRT. NEW. $1,195. CALL WELLINGTON 7802. J. JOHNSON.

CHRYSLER—COUPE; LATE 1929, MOD. 75; fine shape; must sell at once; financial diff. 2537 Montrose. Juniper 7623.

CHRYSLER—'29 75 SEDAN; A-1 COND.; no reas. offer refused. E. Z. Terms. LOGAN SQUARE BUICK, 2468 Milwaukee-av.

CHRYSLER—6, '31 ROADSTER; RUMBLE seat. Like new, $310. 2424 Cottage Grove.

CHRYSLER—72 4 PASS. COUPE. BEAUT. cond. Out of work. $198 cash. Col. 6818.

DE SOTO—1930 SEDAN, 6 CYLINDER, APpearance and performance of a new car. Completely equipped, including radio. Special value at $35 down and $16.50 per mo. HEALY MOTOR SALES. 7601 Stony Island. Reg. 6004.

DE SOTO—1930 SPORT SEDAN; 6 WIRE wheels, 2 fender mounted; fully equipped; $275; terms. 2810 MADISON-ST.

DE SOTO—'32 SEDAN; USED DEMO.; ALmost new; big saving. 6052 Cottage Grove.

DODGE COACH, '27.
Finish, tires, uph., and motor are A1. Was $225. Now $95. STUDEBAKER CO., 26TH AND MICHIGAN.

USED AUTOMOBILES FOR SALE.

LABOR DAY SPECIALS

1931 Ford Coupe, like new.........$265
1931 Ford Conv. Coupe, good cond. $85 down
1931 Ford Tudor, special..........$235
1930 Pontiac Convertible Coupe.....$195
1930 Graham 6 Coupe, only.........$80 down
1930 Buick De Luxe Sport Coupe, 6 artillery whls., side mts.......$150 down
1929 Nash Std. 4 door Sedan........$165
1931 Chevrolet Coach, like new.....$295
1926 Packard 4 door Sedan..........$ 95
1931 Ford "AA" Panel, A1.........$135 down
1931 Ford "A" Pickup, side mts....$95 down
1931 Plymouth Coupe...............$85 down
1929 Hudson Roadster..............$60 down
GLENN E. HOLMES, Inc.,
30 E. LAKE-ST., AT WABASH.

Sale of Repossessed Cars.
Fords, Chevs., Buicks, Chryslers and others. Sorenson, 1325 W. Randolph, until 9:30 p.m.

DODGE—8, USED '32 4 DR. 5 PASS. DE Luxe Sed.; wire wheels. Used. Has spotlight, heater, many extras; positively cannot be told from new; cost $1,287. Reposs.; sac. for $695. Your car as down pay. Bal. 12-24 mos. G. M. S. Finance Co.
4635 Washington-blvd.

DODGE—1931 8 CYL. SEDAN, DEMONstrator; fully equipped and has wire wheels; carries our regular guarantee. Can be bought at a big reduction. Easy terms. Ask for Mr. Weber. Dashiell Motor Co., 2542 S. Michigan. Calumet 7300.

ESSEX COACH, '29.
Motor was overhauled. Fully equipped. Was $325. Now $185. STUDEBAKER CO., 26TH AND MICHIGAN.

FORDS—(50)—1932—(50)
FACTORY CARS, SLIGHTLY USED.
25% SAVINGS
ALL BODY TYPES.
1,500 mile guarantee—3 free greasings. No cars reserved—first come, first served. YOUR CAR AS DOWN PAYMENT. BALANCE EASY PAYMENTS.
RAY TENNES MOTOR CO.,
AUTH. DLR., 2451 N. SACRAMENTO-AV.

FORDS—'30's and '31's
$50 DOWN, $3 PER WEEK.
$75 to $125 for your 1928 or '29 Ford or Chevrolet.
25 late '30s, cpes., sedans, rdstrs., $165 up.
25 late '31s, cpes., sedans, rdstrs., $250 up.
Money-back guar. with every car. Litsinger, 925 W. Jackson. Open eves. AUTHORIZED FORD DEALERS. OVER 35,000 SATISFIED OWNERS.

FORD SPECIALS
1931 Victoria $285
1931 Tudor 265
1931 Coupe 245
1930 Coupe, rumble seat..... 185
All cars in A1 condition and guaranteed with full service. HEALY MOTOR SALES. 4631-33 W. Madison. Col. 7083.

FORDS—GUARANTEED.
1932 Used V 8 Tudor...............$495
1931 Fordor, slant windshield...... 315
1931 Tudor, motor No. 4139588...... 245
1931 De Luxe Rdstr., sidemt., trunk.. 275
Full Free Service. Terms to suit.
M. J. KELLY. 4445 W. Madison.

Ford Sport Coupe.
'30. Rumble seat. Fine performance. Was $350. Now $225. STUDEBAKER CO., 26TH AND MICHIGAN.

FORDS—1928 TO 1931; ALL MODELS. PRICED TO SELL AT ONCE. SEE OUR BARGAINS BEFORE YOU BUY. HESSER & SODEN, 1234 MORSE-AV.

FORDS—[20]—1931, 1930 AND 1929 Cabriolets, Sport Coupes and Std. Coupes. All in perfect condition, at a bargain. Terms or trade. LAWDER BROS., 6900 Vincennes.

FORD—1931 SEDAN, 4 DR. A-1 CONDITION in every way. Now only $275 with $50 down and balance $23 per month. 5710 Broadway. Longbeach 1252.

FORDS—10 LATE 1931 AND 1930 TUDORS. In excel. cond., at a barg. Tms. or trade. LAWDER BROS., 6900 VINCENNES-AV.

FORDS—ALL TYPES. TOO MANY IN stock. Will sell for reasonable offers. 650 Madison-st., Oak Park. Austin 2102.

FORD—1931 TUDOR SEDAN; USED LITtle; sacrifice for default of mortgage, $265; $20 down, bal. 18 mos. 2022 N. California.

FORDS — 10 LATE MODEL CPES. LOOKS and run like new; $165 each. LAWDER BROS. 6900 VINCENNES-AV.

FORD—1930 CONV. CABRIOLET [CANARY yellow sport]. Owner must sacrifice. Can arrange terms. Independence 2900.

FORD—SPORT COUPE, LATE '29; PRIV. owner. Address M D 593, Tribune.

FORD—'29 2 DOOR; LIKE NEW; 526 MI. trunk in rear; must sell. Bev. 7216.

FORD—8, 1932 SEDAN, USED, $100 SAVing. Mr. Hollock, 4930 Broadway.

FORD—'31 SPORT COUPE; RUMBLE SEAT; perfect cond. $225. Van Buren 1845.

FORD—'31 VICTORIA COUPE; EVERY DEtail; 100%; $125 down. 1107 N. Clark.

FRANKLIN—'30 DE LUXE SED. 7 PASS.; 6 wire whls., side mts. A nearly new car. Radio. Cost over $3,100. Reposs. Sacr. for $595. Your car as dn. pay. Bal. 12-24 mo. G. N. C. FINANCE CORP. AT CRAWFORD.
3939 Washington-blvd.

FRANKLIN SED., '28.
Was given expert care. Extras galore. Was $450. Now $295. STUDEBAKER CO., 26TH AND MICHIGAN.

FRANKLINS — REBUILT AND GUARANteed; all models and body styles; real bargains. FRANKLIN FACTORY BRANCH. 2000 S. Michigan-av. Victory 2000.

GARDNER—'31 STR. 8 ROADSTER; 6 wire whls., side mounts; Lycoming motor fuly equipped; a $2,000 car for $250. Don't miss it. Terms. 4637 W. MADISON-ST.

GRAHAM BARGAINS.
1932 used Prosperity 6 sed., free whg..$445
1931 Sport Coupe, 4 speeds, 6 wire whls., side mts., rumble seat...... 425
1930 Big 6 Sedan, 4 speeds, side mts. 325
1929 8 Sedan, side mounts 350
1929 Big 6 Sedan, 6 w. whls. s. mts.. 245
Travel on our guarantee. Terms.
MILLER, 4444 IRVING PARK-BLVD.

Graham-Paige Sedan.
'29. In service only two years. Was $445. Now $295. STUDEBAKER CO., 26TH AND MICHIGAN.

GRAHAM-PAIGE—1928 SEDAN, $265. Your chance to get a good looking 4 door sedan at a very low price. Terms. Northwest Buick Co., 3801 Lawrence-av.

GRAHAM—1929 SEDAN, SIDE MOUNTS, good motor, paint and tires. 4 speed transmission. Will accept any reasonable offer. 640 Madison-st., Oak Park. Austin 2100.

GRAHAM-PAIGE—'29 4 DR. LT. 6 SED., like new, $185. 4657 Irving Park-blvd.

HUDSON 1931 SEDAN.
4-door. Free wheeling. Black finish. Perfect in every detail. Now $159 down. Balance 12 small notes. HEALY MOTOR SALES. 7601 Stony Island. Reg. 6004.

HUDSON SED., '28.
Every detail is in splendid shape. Was $250. Now $95. STUDEBAKER CO., 26TH AND MICHIGAN.

Hudson 1927 4 Door Sedan.
1st class paint, motor, tires, upholstery. $120. 2457 Michigan-av. Mich. 2000.

HUDSON—1931 STRAIGHT 8 4 DOOR CUStom town sedan; originally cost $1,495; our price $495. Terms. 1801 W. 63d-st. Corner of Wood. Always open.

HUDSON—1931 SEDAN, WIRE WHEELS, maroon duco, like new, excellent tires. Buy now—save money. HILL MOTORS, 640 Madison-st., Oak Park. Austin 2100.

HUDSON—'28 COACH— A1 COND. NEW paint and new tires. $60. Juniper 1438.

HUPMOBILE SEDAN.
'27. Efficient engine. Many extras. Was 225. Now $95. STUDEBAKER CO., 26TH AND MICHIGAN.

HUPMOBILE—1931 SPORT COUPE; 6 CYLinder; 6 wire wheels, 2 fender mounted; rumble seat, free wheeling; can't be told from day it left factory; $495; guar.; terms. ALWAYS OPEN. 2810 MADISON-ST.

HUPMOBILE—8, 1931 DE LUXE SEDAN; 6 w. w., side mts.; fully eqpd.; sac. at $495; $20 dn., bal. 18 mo. Open evenings. I. A. C. Finance Co., 2022 N. California-av.

HUPMOBILE—8 4 DOOR SEDAN; BEAU. cond.; only $195; take small car in trade; priv. party. Ask for Angelo aft. 6:30. 1107 N. Crawford, 2d floor rear.

HUPMOBILES. ATTEND THE GREAT selling event now in progress. Buy now. Gambill Motor Co., 2230 S. Michigan-av.

LA SALLE—LATE 1930 4 DOOR DE LUXE sedan; 6 natural wood wheels; side mts; trunk rk.; $895. Terms. 1801 W. 63d-st.

USED AUTOMOBILES FOR SALE.

BARGAINS, Repossessed Cars
1931 AUBURN Sedan $495
1931 NASH Sedan 450
1931 CHEVROLET Sedan 300
1931 FORD Sedan 250
1929 ESSEX Sedan 140
1928 OLDSMOBILE Sedan 115
1929 PEERLESS Coupe; rum. seat... 135
1928 HUDSON Sedan 150
1929 FORD Roadster 125
1929 STUDEBAKER Sedan 175
1928 CHRYSLER 7 pass., imp. 80 Sedan 275
MANY OTHERS TO CHOOSE FROM. Can be bought for a small down payment.
ACME FINANCE CO.,
1344 S. Michigan-av. Calumet 1453.
OPEN EVENINGS AND SUNDAYS.

Fords—Repossessed—Chevs.
1,000 RECONDITIONED CARS. MUST BE ALMOST GIVEN AWAY. 1928 to 1932 MODELS from $25 up. Make Us An Offer—Your Own Terms. LICENSE FREE. Trade-ins accepted as down payment. 90 day guarantee. Always open.
WALTON FINANCE CORP.
940-958 Milwaukee-av.

LA SALLE—1931 DE LUXE TOWN SEDAN, eqpd. with 6 W. W., side mounts, trunk, Lorraine light, hot water heater, chrome tire covers and other extras. Here is real motor car luxury, priced very low at $1,275 for quick sale. Terms and trade arranged. OAK PARK BUICK SALES CO., 702 Madison-st., Oak Park. Mansfield 2314.

LA SALLE SED., '28.
Was in storage for almost 2 years. Was $500. Now $295. STUDEBAKER CO., 26TH AND MICHIGAN.

LA SALLE—REAL '31 SEDAN; RADIO, ETC.; HARDLY RUN; SELL AT BLUE BOOK FIG., $1,085. CALL 1132 DIVERSEY.

LINCOLN SEDAN.
1931 model that looks and runs as though it were direct from the factory. Here is a distinguished looking car that was only driven enough to have the motor properly broken in. This Lincoln represents the industry's finest and will please the most exacting buyer. Only $1,895. Terms. PIERCE-ARROW FACTORY BRANCH, 2246 S. Mich.

LINCOLNS—LINCOLNS.
1930's and 1931's. Choice of 5 or 7 pass. sedans. All de luxe equip., 6 wire wheels, side mts.; priced as low as $985. All cars carry regular 90 day guar. Will pass for new.
1801 W. 63D-ST.

LINCOLN—8 LATE 1931 5 PASS. SEDAN. Driven little; 6 w. w., white wall tires; side mts., radio, heater; free wheel.; will sac. for $2,075. Your car as dn. payment. Balance 12-24 mos. 7 day driving trial. G. N. C. FINANCE CORP. AT CRAWFORD.
3939 Washington-blvd.

LINCOLN—1929 CONVERTIBLE COUPE; excellent condition. Beautiful black finish with Khaki top and whitewall tires, hot water heater, etc. Very specially priced. OAK PARK BUICK SALES CO., 702 Madison-st., Oak Park. Mansfield 2314.

LINCOLN SEDAN.
1926. 7 pass. Ideal for large family. Was $400. Now $95. STUDEBAKER CO., 26TH AND MICHIGAN.

LINCOLN—1930 TOWN SEDAN; 6 WIRE wheels, side mounts; driven little; a real buy, $575; 7 day driving trial; 90 day warranty; terms. 4637 W. Madison-st.

LINCOLN—'29, 7 PASS. DE LUXE SEDAN, like new; offer. Long. 3500, Apt. 205.

NASH SEDAN, '27.
Attractive appearance. Motor is A1. Was $225. Now $95. STUDEBAKER CO., 26TH AND MICHIGAN.

Nash 1932 Sed. Demo., Used, $895.
South Side Nash Sales, 7136 Stony Island.

NASH—1932 SER. 990 AMBASSADOR 8 sed.; used; eqpd. with white walled tires; 6 wire whls., ntrl. forward; orig. cost $1,925; reposs.; sac. for $745; terms or trade. PEOPLE'S FINANCE CO., 2919 MADISON.

NASH—1929 4 DOOR SEDAN; A1 COND.; need cash; $190. 3433 W. Madison-st.

OAKLAND—'31 SED. V-8 DE LUXE; 6 W. whls., white wall tires, side mts. Reposs. Yours for $495. Your car as down pay. Bal. 12-24 mos. 7 day driving trial. 90 day guar. Open eves. until 11 p. m. G. N. C. FINANCE CORP. AT CRAWFORD.
3939 Washington-blvd.

OLDSMOBILE—'30 DE LUXE SED. LOOKS and runs like new. Loads of extras, radio, hot water heater. Reposs. Sac. for $335. Your car as down pay. Bal. 12-24 mos. 7 day driv. trial. Open eves. until 11 p. m. G. N. C. FINANCE CORP. AT CRAWFORD.
3939 Washington-blvd.

Oldsmobile 1931 Sedan.
De Luxe model. 6 wire wheels, side mounts. Cannot be told from new car. See this bargain. $175 down. Balance 12 small monthly notes. HEALY MOTOR SALES. 7601 Stony Island. Reg. 6004.

OLDSMOBILE—1932
4-door sedan, used for a few days only by an executive of the Buick-Olds-Pontiac Sales Co. Offered at big saving; fully guar. by West Side Buick Co., 4666 Washington-blvd.

OLDSMOBILE COUPE.
'29. New tires. Looks, runs like new. Was $400. Now $245. STUDEBAKER CO., 26TH AND MICHIGAN.

OLDSMOBILE—1932 DEMONSTRATOR, 4 door de luxe sedan, used; driven slightly; 6 wire wheels; white wall tires. At a big reduction. DIVERSEY OLDSMOBILE SALES. 824 Diversey-pkwy.

OLDSMOBILE—6 SEDAN; USED LITTLE; EXCEL. TIRES; WORTH $350; BEST 1928 VALUE IN CHICAGO; REDUCED TO $235. ROBERT M. FOLEY & CO., 3617 LAWRENCE-AV. KEYSTONE 6600.

OLDSMOBILE—'30 BUSINESS COUPE, $285. Victory 6040 eves. Dor. 6955.

OLDS.—'31 4 DR. SEDAN, SIDE MOUNTS. Like new. $550. Tms. 4628 Washington.

OLDS.—LATE '28 SEDAN. LIKE NEW. $185; private party. 2641 N. Cicero-av.

OLDS.—'29 SED. SIDE MTS.; VERY CLEAN; must sell. $250. Owner. Aust. 9666.

PACKARD—'31 STD. 8 4 DR. 5 PASS. DE Luxe sed.; 6 w. w., fend. wells, heater, spotlight, trunk; orig. cost $2,975. Reposs. Driven very little. Will sell for only $895. Your car as down pay. Bal. 12-24 mos. 7 day driv. trial. G. M. S. Finance Co.
4635 Washington-blvd.

PACKARD—'30 DE LUXE 8 SED. TRUNK, 6 whls.; side mts., white wall tires, chrome tire covers; cost $2,650. Reposs. Sac. for $585. Your car as down pay. Bal. 12-24 mos. 7 d. driv. trial. Op. eves. until 11p.m. G. N. C. FINANCE CORP. AT CRAWFORD.
3939 Washington-blvd.

PACKARD—1929 DE LUXE 7 PASS. SEdan. Finished in Boulevard Maroon with side mounts, heater, metal tire covers.
Today's Special at $625.
OAK PARK BUICK SALES CO., 702 Madison-st., Oak Park. Mansfield 2314.

PACKARD—CUSTOM COUPE [CONVERTible, by Dietrich]. 1927 model. "3-43," very good condition. 2 tone finish, painted fenders, good tires; don't judge by our low price but come in and see it; $375. PACKARD, 24th and Michigan. Cal. 7400.

PACKARD 8 SEDAN.
'28; side mounts; used very little. Was $950. Now $695. STUDEBAKER CO., 26TH AND MICHIGAN.

PACKARD—1928 CLUB SEDAN, A BEAUtiful 6 cyl., finished in Brewster Green and equal to a new car in every way. Special today at .... $365. Northwest Buick Co., 3801 Lawrence-av.

PACKARD—CUSTOM BUILT CLUB SEDAN; 7-45 1930 model; first class condition; should be seen to appreciate; $1,095. Saber's Garage, 2845 Fifth-av.

PACKARD—'32 STAN. 8 SEDAN, $2,450, USED; MUST SELL; HARDLY RUN. $1,585. CALL WELL. 7802. WEAVER.

PEERLESS '31 DE L. 8 SED.; 6 W. W., S. mts., trunk rack; winterfront, fender light. Looks and runs like new. 6919 S. Halsted.

Pierce-Arrow Coach, '30.
Low mileage. Like new throughout. Was $1,025. Now $785. STUDEBAKER CO., 26TH AND MICHIGAN.

PLYMOUTH—'32 USED 4 DOOR SEDAN, demonstrator. This is the current model with floating power, free wheeling, automatic clutch, etc. Finished in a beautiful blue, with wire wheels, fully equipped. Carries our regular guarantee; will be sold at a BIG SAVING; terms. Ask for Mr. Lewis. Dashiell Motor Co., 2542 S. Michigan-av. Calumet 7300.

PLYMOUTH—1932 USED 4 DR. SEDAN; had best care. Sell for over $200 less than I paid. 4019 N. Laverne. Ave. 8910.

PLYMOUTH—'32 SEDAN; USED DEMO.; almost new; big saving. 6052 CottageGrove

USED AUTOMOBILES FOR SALE.

Fords—500—Chevrolets
Priced Lowest in History.
500 GUARANTEED CARS REDUCED 60%. $30 CASH, BAL. EASY. No Endorsers. '29s, '31s, $75 UP. '27s, '28s, $25 UP. 1932 STATE LICENSE FREE. Your car as down payment. Always open. LEVY AUTO AND FINANCE CO.,
724 Milwaukee cr. Carpenter.

September Clearance.
1928 Pierce Arrow 8 Coupe; R. S......$295
1930 Chevrolet Coupe; A1 cond........ 195
1931 Ford Tudor; special at.......... 285
1930 Chevrolet Coach; wire whls...... 215
1931 Ford Victoria; like new......... 335
Many others to choose from. Terms.
GLENN E. HOLMES, INC.,
30 WEST LAKE-ST. AT DEARBORN.
Open all day Sunday and Labor Day.

PLYMOUTH—LATEST 1932 4 DOOR SED.; equipped with automatic clutch; floating power; free wheeling and duplate glass; used. Priced to sell at a bargain. 1801 W. 63d-st. Corner of Wood. Always open.

PONTIAC—GENUINE 1931 4 DOOR SEDAN; 6 w. w., side mts., Lorraine spotlight, heater; like new; forfeited for default of loan; $495; $20 dn., bal. 18 mo. Open eves. I. A. C. Finance Co., 2022 N. California-av.

PONTIAC—1931 SPORT RDSTR.; 6 WIRE wheels, 2 fender mounted; rumble seat; fully equipped; $265; guaranteed; terms. ALWAYS OPEN. 2810 MADISON.

PONTIAC—LATE SERIES 1929 SPECIAL sedan, 6 wire wheels, fender wells, trunk rack; $285, terms, trade. Open eves. 2508 MILWAUKEE-AV.

REO—ROYAL '32 FLY. CLOUD. USED 5 pass. sed. Free wheel.; white wall tires; 6 w. w., side mts. Cost $1,985. Reposs. Yours at $995. Your car as down pay. Bal. 12-24 mos. 7 day driving trial. G. N. C. FINANCE CORP. AT CRAWFORD.
3939 Washington-blvd.

STUDEBAKER—'32 PRESIDENT 8 USED 7 pass. de luxe sed.; 6 wire whls., fend. wells, chrome tire covers; spotlight, trunk, cost $2,685; reposs; sac. for $1,275; your car as dn. pay.; bal. 12-24 mos. 7 day driv. trial. G. M. S. Finance Co. Always open.
4635 Washington-blvd.

STUDEBAKER PHAETON.
'29 Comm. 8. Tonneau windshield, 6 w.w. Was $700. Now $485. STUDEBAKER CO., 26TH AND MICHIGAN.

STUDEBAKER 6 SEDAN.
1931. Only used short time as demo. Was $700. Now $495. STUDEBAKER CO., 26TH AND MICHIGAN.

STUDEBAKER—STR. 8 '31 5 PASS. SEDAN; my car is like new and a real bargain; you won't be disappointed. Mrs. Adler, Hyde Park 2481. 1105 Hyde Park, Apt. 2.

STUDEBAKER — 1930 PRESIDENT 5 PASsenger sport sedan; 6 wire wheels, 2 fender mounted; represents new car; $450; guaranteed; terms. 2810 MADISON.

STUDEBAKER—1930 SEDAN, ALSO CPE.; rumble, both President 8, de luxe, wire wheels, side mts., $325. Terms. Trade. Fitzpatrick, 6555 Cottage Grove. Alw. open.

STUDEBAKER—'30 DE LUXE, 6 WIRE wheels, 8 cylinder brougham. Like new. Sac. for qk. sale. 1614 Montrose. Sun.0452.

STUTZ RDSTR., '30.
6 wire wheels, De Luxe. It's a beauty. Was $1,000. Now $745. STUDEBAKER CO., 26TH AND MICHIGAN.

WILLYS-KNIGHT—'31 SED.; LONG WHL. base; 6 w. w.; white wall tires; trunk, radio; nearly new car; cost $1,985. Reposs. Sac. for $595. Small down paymt. Bal. 12-24 mos. Open eves. untill 11 p. m. G. N. C. FINANCE CORP. AT CRAWFORD.
3939 Washington-blvd.

WILLYS '32 "8" COUPE.
Used 4 pass. Victoria custom coupe; 6 wire wheels, fender wells; cost new 1,157; our price, $545. Your car down payment. HEALY MOTOR SALES. 4633 W. Madison. Col. 7083.

WILLYS—1932 MOD. 8-88 CUST. DE LUXE Vict. coupe; used; float. power; 6 w. w.; fend. wells, etc.; spares never used; only slightly driven; cost $1,385; save money; only $575. 2424 Milwaukee-av.

AUTOMOBILES WANTED.

WANTED—50 USED CARS. ALL MAKES. All models. Highest cash prices paid.
3888—W. MADISON—3888.

TO OBTAIN HIGHEST POSSIBLE PRICE, sell your car on our guar. quick sale plan. Designed for private owners. Not a consignment prop. 6710 S. Western-av.

FORDS AND CHEVROLETS WANTED—HIGHEST CASH PRICES PAID for passenger cars and trucks. 940 to 958 MILWAUKEE. MONROE 3000.

CASH FOR '28 OR '30 5 PASS. PACKARD sed.; ex. cond., app.; state act. mileage; no dealers. Address M D 449, Tribune.

CARS SOLD FOR OWNERS ON COMMISsion basis; quick action; all makes; all models. Est. 10 yrs. 3333 Fullerton Op. eves.

CAN USE 50 CARS AT ONCE—SPOT CASH. BRING THEM IN. C. ZEPP, INC., 2950 Lawrence-av.

WTD.—50 LATE AUTOS FOR CASH. 3327 Milwaukee, at Crawford. Pensacola 4379.

WANT '30 OR '31 FORD OR CHEV. SED. for cash. Mr. Pursley, 2111 Irving Park.

WTD.—LATE MODEL SMALL CAR FOR cash. See Mr. De Vaney. 4148 Milwaukee.

WANTED—USED CARS, TRUCKS. HIGHest prices. 7019 S. Halsted. Radcliffe 0989.

WANTED—LATE MODEL CLOSED CAR for cash. 933 N. Crawford. Belmont 8318.

CASH IN 5 MINUTES. HIGHEST PRICES. See Stone, 2534 Lawrence. Rav. 8570.

WILL SPEND $175 CASH FOR A 1930 Ford. Private party. Ph. Crawford 3311.

CARS WANTED, ALL MAKES, WE BUY for spot cash. 5444 BROADWAY.

MOTOR TRUCKS.

FORD TRUCKS.
Lib. terms or trade. Fully guar.
Late '31 AA panel, 157 in. w. b........$450
Late '31 AA stake, 157 in., 10 whl. att... 675
Late '31 A ¾ De L. delivery panel...... 265
Late '30 Chevrolet ½ panel............ 200
Late '29 AA panel, bargain 200
Late '29 A panel, ½ ton 135
Litsinger, 925 W. Jackson. Always open.

FORD—CHEV.—200 TO PICK FROM. THE BEST SELECTION IN CHICAGO. All type bodies. 90 day guarantee. LOWEST PRICES—EASIEST TERMS.
940 TO 958 MILWAUKEE.

FORD TRUCKS—1929, 1930 AND 1931's. All body types at a barg. Tms. or trade. LAWDER BROS., 6900 VINCENNES-AV.

AUTOCAR TRACTOR WITH 18 FT. TRAILer—Pneumatic tires; excellent condition. 1716 W. PERSHING-RD. VIR. 0210.

FORD—1929 DE LUXE PANEL, $165; ALSO '29 pick-up, $95; tms. 1107 N. Clark.

HAVE 2 TRACTORS FOR SALE—REASONable, with hauling. 3935 Archer-av.

MOTOR TRUCKS TO RENT & WANTED.

WANTED — AT ONCE; GOOD TRUCK; straight job or semi-trailer, to haul fruit. Litowich Transit Line, Benton Harbor, Mich. Phone 6228.

PANEL OR STAKE BODY TRUCKS, ¾ TO 1½ ton capacity; for rent without driver. Low rates. Phone WABASH 0602.

REFRIGERATOR SEMIS WANTED AT once; long dist. haul. 3635 Archer-av.

AUTOMOBILES TO EXCHANGE.

1925 PACKARD RDSTR.; A-1 COND.; 3 new tires; even exchange for Ford truck. Cole Manuf. Co., 3250 S. Western.

MOTOR BUSES FOR SALE.

STUDEBAKER—BUS, 10 PASS.; NEWLY conditioned; at a sacrif. Franklin 0280.

INSTRUCTION.

THE BERLITZ SCHOOL OF LANGUAGES—Learn French, Spanish, Italian, German, English by conversation. Low rates. Free trial lessons. 56 E. Congress. Har. 0802.

REFRIGERATION INSTRUCT. ON UNITS installation. Join now. Buck. 6685.

TYPEWRITERS AND SUPPLIES.

OFFICE MACH. AND SUPPLIES FROM mail order house. 180 N. La Salle-st.

PRINTING MACHINERY AND SUPPLIES.

200 CASES TYPE, PRESS, ETC., CHEAP. We buy, sell. 1679 Milwaukee. Bruns.9756.

AUTOMOBILE LOANS.

CASH
In 10 Minutes—No Delay.
AUTO AND TRUCK LOANS.
$350 to $10,000
CONFIDENTIAL. NO ENDORSERS.
15 Years at Same Location.
WINTER-HIRSCH
1842 S. Michigan-av.
CALUMET 4586.
4637 W. Madison-st.
ESTERBROOK 3243.
6359 Broadway.
Rogers Park 0500. Cor. Devon-Broadway.

If You Want LOW RATES ON YOUR AUTO OR TRUCK LOANS SEE US FIRST
for years we have led the field in giving complete loan service at the lowest rates available anywhere in Chicago.
MAJESTIC
Investment Corporation,
105 W. Monroe. Randolph 4364
6241 Cottage Grove. Dorchester 4561
5321 W. Madison. Austin 4069
647 Madison-st., Oak Park. Euclid 1808

Service Everywhere
LOWEST RATES. NO ENDORSERS.
PROMPT. CONFIDENTIAL.
Full information at the 32 Branches of The Chicago Motor Club.
Our Loan and Refinance Service meets each individual need. Established 1919.
Automobile Bonding Company
11th Floor Chicago Motor Club Bldg.
66 E. South Water-st. Rand. 7990
4802 N. Western, 2d floor. Lon. 8342
7850 S. Halsted, 2d floor. Tri. 0807
6212 Cottage Grove. Hyde Park 9723
4734 W. Madison. Aus. 3905

INVESTIGATE! COMPARE! DEMAND!
Legal Auto Loan Rates
UNDER STATE SUPERVISION.
LEWIS E. BOWER
AUTO BANKERS SINCE 1912.
59 W. Wacker-dr. 1240 S. Michigan.
1217 Devon-av. 747 Madison, Oak Park.

MONEY NOW.
NO QUESTIONS ASKED.
LIBERAL CASH IN 10 MINUTES.
Gordon Finance Co., 2239 S. Michigan-av.

AUTO TIRES.

NEW U. S. ROYAL 2DS SAVE UP TO 50%. Passenger and truck tires. All sizes. SERLIN TIRE CO., 1400 S. Michigan-av.

HOME FURNISHINGS.

(See Also Household Appliances.)

South Side.

SEE NELSON'S BARGAINS.
500 imported throw rugs, $1.50 ea.; 100 imported 9x12 rugs, $15 ea.; 150 imported 9x12 rugs, $20 ea.; 200 imported 9x12 rugs, $25 ea.; American made rugs, 9x12, $12. Beautiful parlor sets, $35 up. Wal. bedrm. sets, $25 up. Walnut dining rm. sets, $30 up. NELSON STORAGE CO
6910 COTTAGE GROVE-AV.
OPEN EVE'S TILL 10 P. M.; SUN. 5 P. M.

STORAGE CLEANUP.
Save as you never saved before; every piece an outstanding value; fine selection of beautiful imported 9x12 rugs, $15 up; seamless American 9x12 rugs, $8 up; luxurious parlor set, $25. Wal. bedrm., dining sets, $35. Hundreds of other bargains.
OPEN EVES. TO 9:30. SUN. 5 P. M.
U. S. A. A. CO.
6152-54 Cottage Grove-av.

EXQUISITE FURNITURE OF APTS. Rich colorful 9x12 imported rug, $25; 9x12 Amer. Oriental, $15. Parlor set, all hair, moss construc., $35. Other fine pieces. You'll be surprised to learn orig. cost of this furniture. Nr. I. C. Avalon Studio. Windsor 8228 Maryland-av. Stewart 1875.

STORAGE FUR., STUDIO COUCHES, $11.95; 2 pc. parl. suites, $15; dining sets, $12.95; pianos, $10; bedrm. sets, $14.95.

WE BUY USED ELEC. WASH. MACH. Schwartz Bros., 7012 Stony Island-av.

RUGS UNCL. FROM OUR PLANT—9x12, 8x10, $5 up; very fine oriental rugs, $130. Klever Shampay Karpet Kleaners. 4633 Cottage Grove. Op. Tues., Thurs., Sat. evenings.

UNCLAIMED STORAGE SALE — 4 ROOMS complete, $99.50; only $15 cash; your own terms. Kessel Bros., 4312 Cottage Grove-av. Open Tues., Thurs., Sat., evenings.

22 STORAGE LOTS OF FINE FURN. SOLD for charges due. Available Storage, 7732 Stony Island-av. Open evenings till 9 p. m.

REAL HIGRADE USED PARLOR, BEDRM., din. rm. sets, rugs, etc. No reas. offer refused. 6121-23 Halsted. Open eves.

HI-GRADE FURN., SOUTH SHORE HOME inc. oriental rugs; reas. 7645 East End-av.

USED CARPET—BATTLESHIP INLAID linoleum. Op. Sun. 6425 S. State. Oak.5000.

UNCL. FURN. SOLD FOR BAL. DUE. DUNN Bros. Stge., 6714 Cottage Grove. Open Sun.

LIVING ROOM PIECES AND BEDROOM set. 5000 Cornell-av., Apt. 12 D.

LIV. R., DIN., BEDRM. SETS, $18 EACH. Rugs, $5. 6140 Cottage Grove. Eve., Sun.

North Side.

NO MONEY DOWN
20 MONTHS TO PAY. IMMEDIATE DEL. 2 pc. parlor suit, $19; 3 pc. bedroom set, $29; 7 pc. dining set, $25; 9x12 rugs, $9.95; 3 rm. outfit, complete, $79. Free Gift. CITY FURN. MFG. CO., 541 W. NORTH-AV.

NOTICE OF SALE.
Furniture in large residence must be sold at once; beaut. 9x12 imported Orient. rug, $25; 2 pc. parlor set, $35; 9x12 Orient. rep., $15. Walnut bedrm., dining set. Many small pieces, bric-a-brac, lamps, chairs, etc. Loyola Studio, 6347 N. Kenmore-av. Shel. 7074.

NEED CASH—WILL SAC. BEAUTIFUL FURniture of 12 room house; 2 pc. par. suite, $50; bedroom set, $40; D. R. set, lounge chair, $15; twin studio couch, 9x12 imp. oriental & small rugs, lamps, etc. Will sep. Lemar Studio, 6006 N. Kenmore, near Thorndale L. Sunnyside 3480.

RUGS—RUGS.
[9x12] [8x10] Used rugs..........$8.50 up
$35 heavy Axminster [new] 9x12....$16.50
Other Rugs Proportionately Priced.
Imperial Cleaners, 2123-33 Lincoln-av. Open daily. Tues., Thurs., Sat. eves. till 9.

IN STORAGE—BANKRUPT—NEW FURN. Bedrm. set, $35; par. set, $20; rugs, loung. chair, dining, brkfst set, $9. More bargs. Open eves. 10; Sun. 5 p. m. 6542 N. Clark-st.

QUAL. FURN. MART SAMPLES TO BE DISposed of at once below cost; din. r., liv. r., bedr., tw. beds, odd chairs. Whse., 201 E. Ohio.

IN REMER STORAGE—$30,000 NEW FURN. Parl., din., bdrm. sets, $39; lamps, rugs. 5822 N. Western-av. Op. eves. 9, Sun. 5.

MAHOGANY BED, SECTIONAL BOOKCASE, cheap. Ph. Delaware 4893 Friday.

RUG, IMPORTED, 9X12, LIKE NEW, $35; also wall hangings. Ardmore 10544.

PULLM. BKFST. SET; BATH, LAVATORY, 2 9x12 rugs; cut glass chand. R. P. 8473.

Northwest Side.

NEW GORG. RUGS, IMP. FRAN.-PERS'N orientals; sac. 9x12, $35; 4x7, $8; 7x10, $20; by imptr. 2661 N. Spaulding. Bel. 3675.

West Side.

WILL SAC. ENTIRE 4 RM. FURN. INCL. imported oriental rugs, like new; radio, din.rm. set, lamps, odd chairs, etc. Ked.9234.

BARGAINS FOR CASH—PAR., BEDR., DIN. sets, rugs, breakfast sets, tables, etc. Tuft's Stor., 4444 Madison. Open eves., Sun.

WILL SAC. 2 LARGE IMPORTED FRENCH oriental design rugs. Col. 10078 Apt. 204.

TERMS OF SUBSCRIPTION OF THE TRIBUNE.

Orders for mail subscriptions must be accompanied by remittance to cover.

Rates for Illinois [outside Chicago], Indiana, Iowa, Michigan, and Wisconsin:
Daily, without Sunday, one year, $5.00; six months, $2.50; three months, $1.25; two months, $1.00; one month, 50c.
Daily, with Sunday, one year, $12.50; six months, $6.25; three months, $3.15.
Sunday only, one year, $7.50; one month, $1.00.

Rates for subscription in postal zones 3 and 4 [measured from Chicago], outside of Illinois, Indiana, Iowa, Michigan, and Wisconsin:
Daily, without Sunday, one year, $7.50; one month, $1.00.
Sunday only, one year, $7.50; one month, $1.00.
Daily and Sunday, one year, $15.00; one month, $2.00.

Rates for subscription in zones 5, 6, 7 and 8 [measured from Chicago], Canada, Mexico, and foreign:
Daily, without Sunday, one year, $12.00; one month, $1.50.
Sunday only, one year, $7.50; one month, $1.00.
Daily and Sunday, one year, $19.50; one month, $2.50.

Give postoffice address in full, including county and state. Remit by express money order, drafts, or in registered letter at our risk to The Tribune Company, publishers, Tribune Square, Chicago.

MEMBER OF THE ASSOCIATED PRESS.

The Associated Press is exclusively entitled to the use for republication of all news dispatches credited to it or not otherwise credited to this paper, and also to the local news published herein.

All rights of republication of special dispatches herein also are reserved.

Chicago Daily Tribune.
THE WORLD'S GREATEST NEWSPAPER
FRIDAY. SEPTEMBER 2. 1932.

Judge Acquits Dorothy Pollak at Murder Trial—Mayor Walker of New York Resigns, Submits Case to Voters

[TRIBUNE Photos.]

DOROTHY POLLAK, SLAYER OF HER HUSBAND, ACQUITTED BY JUDGE AT CONCLUSION OF SPEEDY MURDER TRIAL WITHOUT JURY. Three pictures of self-made widow showing her on witness stand yesterday in court of Judge Harry M. Fisher and (at right) the acquitted slayer weeping as she talked to reporters following the decision of the judge. Mrs. Pollak, who was freed in quickest murder trial of a woman on record in the Criminal court, did not immediately comprehend the meaning of the decision. *(Story on page 1.)*

[TRIBUNE Photo.]

MAYOR WALKER OF NEW YORK RESIGNS. Mayor James J. Walker, whose announcement of resignation assailed Gov. Roosevelt for conduct of trial. He will seek re-election. *(Story on page 1.)*

[TRIBUNE Photo.]

ACQUITTED SLAYER LEAVES COUNTY JAIL. Left to right: Joseph Mysza, brother; Mrs. Dorothy Pollak and Mrs. Victoria Schultz, cousin, leaving jail after judge's decision. *(Story on page 1.)*

[Associated Press Photo.]

BEAUTY RETURNS. Senorita C. Fernandez del Campo, "Miss Mexico," back from Paris contest.

[TRIBUNE Photo.]

STORY BARRED. Alfonso Sacro, supposed first husband of Mrs. Pollak, kept off stand. *(Story on page 1.)*

[TRIBUNE Photo.]

[TRIBUNE Photo.]

WIFE SUES DAIRY MAN FOR DIVORCE. Mrs. Mae Wieland and Charles J. Wieland, millionaire dairy company president, whom wife charges with adultery in divorce bill. *(Story on page 3.)*

[Underwood & Underwood Photo.]

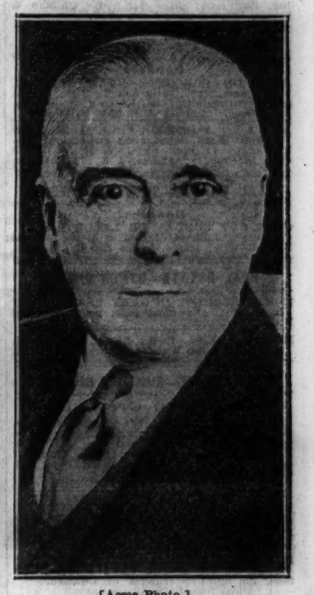

[Acme Photo.]

JUDGE AND ACCUSER OF MAYOR WALKER. Gov. Franklin D. Roosevelt (left) and Samuel Seabury, who figure prominently in events leading to resignation of mayor. *(Story on page 1.)*

[Copyright: Harris & Ewing Photo.]

RESIGNS POST. Hanford MacNider, who has quit as United States minister to Canada. *(Story on page 9.)*

[Acme Photo.]

VIOLINIST DIES. Milan Lusk, noted Chicago musician, dies while in Europe. *(Story on page 20.)*

[TRIBUNE Photo.]

SALLY JOY BROWN AND GUESTS ENJOY LOOP THEATER PERFORMANCE. Sally Joy Brown (center) and Charles Stuart, actor, with Sally's guests in front of Oriental theater. Stuart is holding Mary Seagrave, one of fortunate youngsters, on his shoulders. *(Story on page 23.)*

[Associated Press Photo.]

PRESIDENT HOOVER RECEIVES MICHIGAN PEACHES FROM QUEEN. Left to right: Miss Madeline Reed, Mrs. Edward Jacob, President Hoover, Miss Helen Cheseman of Clarkstown, Mich., the state's peach queen; Mrs. Donald Chubb and Miss Ruth Steffen on White House lawn. The peach queen was in Chicago yesterday.

ARREST HUSBAND OF SCREEN STAR. Barbara Stanwyck and her husband, Frank Fay, comedian, who was freed on bond after his arrest in Los Angeles on suspicion of driving while intoxicated. *(Story on page 8.)*

[TRIBUNE Photo.]

MODELS TO TAKE PART IN WATER CARNIVAL AT LABOR CELEBRATION. Left to right, standing: Kathryn Swaggerty, Bernice Argast, Susan Rudden. Seated: Gene Tuzel (left) and Josephine Palmer, members of new union, at fair grounds preparing for Labor day celebration of Chicago Federation of Labor. *(Story on page 10.)*